IMPE

A

C

LIB
SEC. O
27
35

THE

SIR A. T. C
JOHN RANK

IMPERIAL FIRE OFFICE OF LONDON.
RINTOUL BROS., General Agents,
102 St. Francois Xavier Street, Montreal.

STARKE'S POCKET ALMANAC

ADVERTISER

GENERAL REGISTER

FOR

1877

Being First after Leap Year.

PUBLISHERS RECORD OFFICE. CANADA.

H YEAR OF PUBLICATION.

Gratuitous Circulation by

, PRINTERS AND PUBLISHERS,

ois Xavier Street, Montreal.

LIBRARY
SEC. OF STATE
277.10.16
359 L 2

THE ACCIDENT INSURANCE CO'Y OF CANADA,
Head Office, 103 St. Francois Xavier Street, Montreal.
SIR A. T. GALT, PRESIDENT.
JOHN RANKIN, ESQ., VICE-PRES. } EDWARD RAWLINGS Manager.

SURETYSHIP!

PRIVATE SURETYSHIP

Is a most dangerous, onerous and delicate relationship, and one which there is now no need to be asked for on the one hand, or granted on the other. It is, therefore, surprising that so many persons, who, probably, have their families to provide for, still consent to be responsible for BANK, GOVERNMENT OFFICERS and others, thereby rendering the provision which should be for their families, liable to be swept away by another man's defaults.

THE CANADA GUARANTEE COMPANY

makes the granting of Suretyship its special business, and its Bonds are readily accepted by the Dominion and Local Governments, and the Banks, Railways, Boards of Trade, and Commercial Institutions generally throughout the Dominion, in place of private Bonds.

There is now NO EXCUSE for any employee to hold his friends under such serious liabilities, as, if he be a reputable person, he can at once relieve them, and be SURETY FOR HIMSELF, by the payment of a trifling annual sum to this Company.

This Company is not mixed up with any other business.

The capital and funds are solely for the security of those who hold its bonds.

☞ This Company has made the FULL DEPOSIT required by Government of **$50,000,** for the special protection of its bond-holders, and is the ONLY Guarantee Company that has made any Government Deposit.

HEAD OFFICE:

103 St. Francois Xavier St., Montreal.

President: **SIR ALEX. T. GALT.**

Vice-President: **JOHN RANKIN, Esq.**

Manager:

EDWARD RAWLINGS.

CITIZENS'
INSURANCE COMPANY

LIFE, ACCIDENT, GUARANTEE BOND

Capital, - - $2,000,000.

HEAD OFFICE:

No. 179 St. James Street, Montreal

DIRECTORS:

SIR HUGH ALLAN, ... PRESIDENT.
ADOLPHE ROY, ... VICE-PRESIDENT.
N. B. CORSE. | ANDREW ALLAN.
HENRY LYMAN. | JOHN L. CASSIDY.
ROBERT ANDERSON.

JOHN HUTCHISON, Manager. EDWARD STARK, Actuary.
ARCHIBALD McGOUN. Secretary-Treasurer.

FIRE and LIFE RISKS taken at LOWEST RATES.

ACCIDENTS: $3 to $25 per week guaranteed for temporary incapacity from accidental injury, or whole sum (from $500 to $5,000) if the injury cause death. Twenty-five per cent of Profits to Policy-holders.—See Prospectus

Guarantee Bonds issued on the fidelity of Employees, at LOWEST RATES OF PREMIUM.

The Bonds of this Company are accepted by nearly all the Banks, Railways, Municipal Corporations, Boards of Trade, Public Companies, and Commercial Firms, as well as by all departments of the DOMINION GOVERNMENT.

PUBLIC RECORDS OFFICE. CANADA.

STARKE'S
POCKET ALMANAC
ADVERTISER
AND.
GENERAL REGISTER
FOR
1877

Being First after Leap Year.

THIRTY-SIXTH YEAR OF PUBLICATION.

Printed for Gratuitous Circulation

BY

J. STARKE & CO., PRINTERS & PUBLISHERS,
54 St. Francois Xavier Street,
MONTREAL.

J. D. CRAWFORD & CO.

STOCK BROKERS

(Members of the Stock Exchange,)

WAREHOUSEMEN,

Office—12 Hospital Street, Montreal.

WAREHOUSES:

40, 44 & 48 William Street,
125 & 127 Queen Street,
23 Hospital Street,
9 St. Sacrament Street.

Cold Brook Rolling Mills Company.

Incorporated by Special Act of Parliament.

PRESIDENT—SIR FRANCIS HINCKS, K.C.M.G., C.B.
VICE-PRESIDENT—JAMES DOMVILLE, M.P.

Offer to the Trade at Lowest Rates:

Cut Nails, Cut Spikes, Ship and Railway Spikes, Axes, &c.

Agents,

J. D. CRAWFORD & CO.

12 Hospital Street, Montreal.

CONTENTS.

PAGE.

Almanac, &c. 1-27
British Ambassadors abroad, and Foreign Ambassadors in England 253
Canada Government Departments at Ottawa:—
Governor General of Canada, &c. 254
Governor's Secretary's Office 265
Department of Justice 265
" Minister of Militia and Defence 270
" Customs 265
" Finance 265
" Public Works 270
" Inland Revenue 267
" Secretary of State 269
" Marine and Fisheries 272
" Postmaster General 273
" Agriculture 274
" Receiver General 269
" Minister of Interior 268
" Library of Parliament 264
Canadian Pacific Railway 271
Deputy Surveyor General (Manitoba.) 268
Collectors of Customs for the Dominion 266-267
Correspondence Branch 274
Dominion Public Buildings—Engineer's Office 271
Emigration Agents for the Dominion in Europe 274
Emigration Agents in the Dominion 274
Game Laws of Canada 297-302
Geological Survey 274
Her Majesty's Household 250-251
Imperial Government and Chief Officers of State 251-252
Inspectors of Inland Revenue, District 268
Inspectors of Ports and Collectors of Customs 266-267
Intercolonial Railway 271
Members of the Privy Council and Officers 254-256
" Senate of Canada and Officers 256-259
" House of Commons and Officers 259-264
" Legislature of Ontario and Officers 275-279
" Legislature of Quebec and Officers 279-285
" Legislature of Nova Scotia and Officers 285-289
" Legislature of New Brunswick and Officers 289-291
" Legislature of Manitoba and Officers 293-294
" North West Territories 294
" Legislature of Prince Edward Island and Officers 291-293

PAGE.

Members of the Legislature of British Columbia..... 294-295
" Legislature of Newfoundland..... 295-296
Official Arbitrators..... 271
Patent Branch..... 274
Prince of Wales' Household..... 251
Superintendents, &c., of Indians..... 268
The Queen and Royal Family..... 249-250

MONTREAL.

Adulteration of Food..... 79
Apothecaries and Chemists..... 150-151
Agricultural and Horticultural Societies..... 190-191
Assignees, Official..... 140
Banks, Local Officers, and British and Foreign Agents. 166-181
Bar, Members of..... 137-140
Benevolent Institutions..... 191-194
Boards of Trade, Dominion and Montreal..... 181-182
Building Societies..... 188-190
Carriages, Cartage, &c., Rates of..... 97-100
Cemetery Company, Mount Royal..... 190
Churches, Chapels, &c..... 202-207
Clubs..... 211-212
Colleges and Schools..... 198-202
Coroner for the District of Montreal..... 191
Commissioners for receiving Affidavits for Sup. Court.. 142
Commissioners for taking Affidavits in Que. for Ont.... 143
Commissioners for taking Affidavits in London, Eng., for Ontario and Quebec..... 143
Commissioners to Administer Oaths to Public Officers. 143
Commissioners to Administer Oaths, &c..... 143
Commissioner to Grant Passports..... 127
Consulates..... 162-163
Corn Exchange Association..... 182
Corporation of Montreal and Officers..... 94- 96
Courts of Justice..... 119-127
Customs Department..... 47
Customs Tariff of Duties..... 47- 76
Dentists..... 150
Dental Board of Examiners..... 150
Dispensary..... 162
Duties Payable on Licenses..... 79
Excise Duties..... 77
Export Duties..... 76
Express Companies..... 191
Fares for Coaches, Cabs, &c..... 97-100
Fire Department..... 115-118
Fire Alarm Telegraph Signal Boxes..... 116-118
Foresters, Ancient Order of..... 217

PAGE.
Gas Company, New City..... 188
Gas Inspector's Office..... 184
Grand Trunk Railway..... 185
Harbor Commissioners and Officers..... 89
Herschell's Weather Table..... 3
Hospital, Montreal General..... 161
" University Lying-in..... 161
" Women's..... 162
" Hotel Dieu..... 162
Inland Revenue..... 77
Insurance Companies and Agents..... 163-166
Immigration Agents..... 163
Institutions, Literary and Scientific..... 209-211
Inspectors of Produce, &c..... 182-184
Investments, Canadian..... 177
Jewish Festivals..... 208
Justices of the Peace..... 144
Loan and Mortgage Companies..... 187-189
Marriage Licenses..... 118
Masonic Lodges..... 212-215
Medical Colleges and Schools..... 151-161
Militia..... 145-148
Mining Companies..... 187
Montreal Stock Exchange..... 184
National Societies..... 194-195
Notaries' Association, Notarial Board for the Province of Quebec..... 141-142
Odd-Fellows..... 216-217
Orange Order..... 215-216
Petroleum Inspection..... 78
Pharmaceutical Association for Province of Quebec... 151
Physicians and Surgeons..... 149
Physicians, Homœopathic..... 150
Police Magistrate..... 127
Police Force, City and River..... 127
Post Office..... 28
" Money Order..... 43
" Savings Bank..... 44
Protestant Board of School Commiss'rs & Bd of Exam'rs 200
Public Companies..... 185-191
Recorder's Court..... 127
Registrars, Province of Quebec..... 128 & 137
Religious Societies..... 208-209
Roman Catholic Board of School Commissioners..... 202
Stamp Duties..... 45
Steamship and Steamboat Companies..... 185-186
Tariff of Pilotage..... 89-90
Tariff of Rates and Dues, Harbour of Montreal..... 91-93
Taxes, Municipal..... 96-97
Telegraph Companies..... 187
Temperance Societies..... 195-197

PAGE.

Water Works, Regulations and Tariff..... 100-115
Weights and Measures Inspection Office..... 184

CITY OF QUEBEC.

Adulteration of Food..... 220
Banks..... 224
Board of Trade..... 219
Consulates..... 220-221
Courts of Justice, Terms, &c..... 119-127
Corporation Officers..... 218
Crown Timber Office..... 219
Customs Department..... 221
Exchange..... 219
Fire Alarm Signal Boxes..... 222-223
Harbour Commissioners..... 219
Inland Revenue Office..... 219
Inspection of Weights, Measures and Gas..... 220
Justices of the Peace..... 223-224
Post Office..... 218
Registry Office..... 224
School Commissioners..... 224
Supervisor of Cullers..... 220

OTTAWA CITY.

Banks..... 229-230
Benevolent Institutions..... 246-247
Board of Trade..... 229
Building and Agricultural Societies..... 238-239
Clubs..... 239
Corporation..... 225
Custom House..... 228
Crown Timber Office..... 240
County and Judicial Officers..... 230
Courts..... 231-232
Churches..... 240-245
City Registry Office..... 232
Educational Institutions..... 235-237
Fire Brigade and Alarm Signals..... 227-228
Inland Revenue Office..... 229
Justices of the Peace..... 230
Loyal Orange Association..... 248
Marriage Licenses..... 240
Masonic Societies..... 247-248
Military and Volunteer Militia Force..... 232-233
Miscellaneous..... 240
National, Literary and Scientific Societies..... 237
Official Assignees..... 232
Ottawa River Works..... 240

PAGE.
Post Office..... 228
Rideau Canal..... 240
Railroad, Steamboat and Public Companies..... 234-235
Religious Societies..... 246
School Trustees..... 236-237
Tariff for Coaches and Cartage..... 225-227
Temperance Societies..... 247
Water Works Commissioners 229

ADVERTISEMENTS.

Accident Insurance Co. of Canada, Ed. Rawlings..... *Cover.*
Browne & Co., P. D., Banking and Exchange Office.... 8
Barsalou's Steam Refined Family Soap,.....*Foot of Pages.*
Baylis, Wilkes Manufacturing Co 38
Caledonia Engine Works, John McDougall..... 110
Campbell's Quinine Wine, Medical Hall..... 12
Canada Agricultural Insurance Co..... 35
Canada Metal Works, Mattinson, Young & Co..... 136
Canada Paper Co., late Angus, Logan & Co..... 107
Canada Guarantee Co., E. Rawlings, Manager, *2nd page Cover.*
Chemia Coartata..... 303
Citizens' Life, Accident, Guarantee & Fire Insurance Co i.
Clendnineng, W., Stoves, &c..... 37
Coderre, Dr. J. E., Expectorating Syrup, &c..... 129
Colman's Mustard, Starch and Blues..... 131
Crawford & Co., J. D., Stock Brokers..... iv
Commercial Union Assurance Co., F. Cole, General Ag't 84
Copland & McLaren, Cement Fire Clay Goods, &c..... 46
Currie & Co., W. & F. P., Iron, Steel, Tin, &c..... 304
Dawson Bros., Bookbinders, &c..... 60
Dawes & Co., Brewers..... 36
Desmarteau & Bond, Gents' Furnishings.....*Head of Pages.*
Dominion Paint Oil Co 58
Dominion Type Founding Co..... 88
Dominion Paper Co 61
Dow & Co., Wm., Brewers..... 20
Drysdale & Co., W., Booksellers and Stationers..... 14
Durie & Son, J., Stationers, Ottawa..... 243
Eagle Foundry, George Brush 153
Edwards, C. D., Safe and Lock Works..... 81
Elliot's Dentifrice 109
Fair, John, Official Assignee and Accountant..... 111
Fitts & Co., C., Crackers and Biscuits..... 135
Forster Novelty Works. Hamilton, Ont..... 242
Grant & Co., W., Shirts, Collars, Ties, &c..... 26
Guardian Fire and Life Assurance Co..... 82
Henry & Wilson, Tailors and Outfitters..... 22
Hawkes, James, Chemist..... 85
Hill, Mitchell & Co., "John Bull Bitters," &c..... 133

PAGE.
Hope & Co., James, Stationers, &c., Ottawa..... 241
Hood's Soaps..... xi
Intercolonial Coal Mining Co..... 112
Kerry, Watson & Co., Gray's Red Spruce Gum, *3rd p. Cover.*
Laurie & Bro., John, Engines, Steam Pumps, &c..... 109
Leonard & Webster, Merchant Tailors..... 14
Liverpool and London and Globe Insurance Co..... 57
London Assurance Corporation, Fire and Life..... 83
London & Lancashire Life Assurance Co., W. Robertson 160
Lyman's Quinine Wine, Lymans, Clare & Co..... 10
McAdam, Charles, Bookseller..... 106
McIver & Co., Furriers..... 85
McGarvey, Owen, Furniture..... 132
McLean, Thos., Pat. Medicines..... 64
Meilleur & Co., Stoves, Ranges, &c..... 8
Metropolitan Plate Glass Insurance Co..... 39
Millard & Co., Engineers, &c..... 108
Miller Bros. & Mitchell, Machinists..... 108
Millar, Wm., Stationery and Account Books..... 111
Miller, Robert, Stationery..... 6
Mississippi and Dominion Steamship Co..... 87
Mitchell & Co., Robert, Montreal Brass Works..... 26
Moir's Marmalade, Pickles, and Duke Edinburgh Sauce 131
Montreal Card and Paper Co..... 22
Mortimer, George, Chemist and Druggist, Ottawa..... 244
Morton, Phillips & Bulmer, Bookbinders and Stationers 63
New York Life Insurance Co., Walter Burke, Manager. 40
North British and Mercantile Insurance Co..... *Cover.*
Northern Insurance Co., Taylor Bros., Agents..... 33
Novelty Engine Works, Gardner & Son..... 130
Ocean Express Co., London, T. M. Bryson & Co., Agents 76
Oswald Bros, Stock Brokers..... 177-179
Parks & Son., Wm., St. John, N.B., Cotton, Yarn &c.. 159
Phœnix Fire Assurance Co., of London..... xii
Queen Insurance Co., Fire and Life..... *Foot of Pages.*
Reliance Mutual Life Assurance Society..... 105
Robertson, Hat and Fur Dealer..... 36
Rowntree's Cocoa, Chocolate and Creams..... 131
Royal Canadian Insurance Co., Fire and Marine, A. Perry 86
Royal Insurance Co., Fire and Life..... 18
Savage, Lyman & Co., Jewellers..... 4
Savory & Moore's Household Medicines..... 16
Scottish Imperial Insurance Co., Taylor Bros., Agents.. 33
Stadacona Fire and Life Insurance Co..... 59
Standard Life Assurance Co., W. M. Ramsay, Manager 62
Starke & Co., J., Printers..... 24
Surveyer, L. J. A., Furnishing Hardware..... *Head of Pages.*
Surveyer, L. J. A., " " 34
Sutherland James, Stationery..... ii
Walker, J. H., Wood Engraver..... 134
Wiseman, J. L., Wood Engraver..... 154

WHITE DRESS SHIRTS $1.50, WORTH $2.25, AT
DESMARTEAU & BOND'S.

ALMANAC, &c.

EPOCHS.

Of the Mundane Era	5880
Of the vulgar Christian Era	1877
Since the discovery of America	385
Since the discovery of Quebec	269
Since the Treaty which confirmed the possession of Canada to the British	111
Of the Reign of Her Majesty Queen Victoria	40

THE SEASONS.

Vernal Equinox begins	March	20		
Summer Solstice	June	21	3	10 mo.
Autumnal Equinox "	September	22	5	48 ev.
Winter Solstice "	December	21	11	42 mo.

Tropical Year is 365 days, 5 hours, 36 minutes.

ECLIPSES DURING THE YEAR 1877.

There will be five Eclipses, three of the Sun and two of the Moon, only one of which requires special notice.

I.—February 27th.—The Moon is eclipsed, invisible to us.

II.—March 14th.—The Sun is partially eclipsed, invisible.

III.—August 8th.—The Sun is partially eclipsed, invisible.

IV.—August 23rd.—The Moon is totally eclipsed, visible only in part. Begins at Montreal, 4.25 evening; total, begins 5.26; middle, 6.16. Eclipse ends 8.6 evening. Begins at Toronto, 4.1 evening; total begins 5.2; middle, 5.52. Eclipse ends 7.42 evening.

V.—September 6th.—A partial eclipse of the Sun, invisible.

MORNING AND EVENING STARS.

Venus shines as a Morning Star until the 6th May, after the 6th May, an Evening Star. Mars will be an Evening Star 6th June, until which date it is classed as a Morning Star. Jupiter is an Evening Star after the 13th April, previously a Morning Star. Saturn is a Morning Star from March 1st to June 16th.

THE HARBADOES STEAM REFINED FAMILY SUGAR,
Chief Agents, 1[illegible] Superior St., Montreal.

House Furnishing Hardware, Cooking Ranges, Coffinces, &c.—L. J. A. Surveyer.

HOLIDAYS OBSERVED IN PUBLIC OFFICES.

Circumcission	January	1	Corpus Christi	May	31
Epiphany	"	6	St. Peter and St. Paul	June	29
Annunciation V.M.	March	25	All Saints Day	Nov.	1
Good Friday	"	30	Conception of the Blessed Virgin Mary	Dec.	8
Ascension Day	May	10	Christmas Day	"	25
Queen's Birthday	"	24			

CHRONOLOGICAL CYCLES.

Dominical Letter	G	Julian Period	6590
Golden Number	16	Jewish Year, commencing 30th September	5636
Jewish Lunar Cycle	13	Roman Indiction	5
Epact of Moon's Age	15	Mahommedan Year	1294
Solar Cycle	10		

MOVEABLE FESTIVALS.

Septuagesima Sunday	Jan.	28	Easter Sunday	April	1
Sexigesima "	Feb.	4	Low " "	"	8
Quinquagesima "	"	11	Rogation Sunday	May	6
Ash Wednesday	"	14	Ascension Day	"	10
Quadragesima Sunday	"	18	Whitsunday	"	20
Mid-Lent "	Mar.	11	Trinity Sunday	"	27
Palm Sunday	"	25	Corpus Christi	"	31
Good Friday	"	30	Advent Sunday	Dec.	2

BANK HOLIDAYS IN ONTARIO.

Sundays, Christmas Day, New Year's Day, Ash Wednesday, Good Friday, Easter Monday, the Queen's Birthday, and each day appointed by Royal Proclamation as a general Fast and Thanksgiving Day.

Queen, Fire & Life, Insurance Co.—Forbes & Hodge, Chief Agents, 191 and 193 St. James St., Montreal.

Shirts made to Order at DEMARTRAU & BOTTS'
115 NOTRE DAME STREET.

HERSCHELL'S WEATHER TABLE.

The following Table, constructed upon philosophical considerations of the attraction of the Sun and Moon in their several positions respecting the Earth, and confirmed by experience of many years actual observation, furnishes the observer, without further trouble, with the knowledge of what kind of weather there is the greatest possibility of succeeding, and that so near the truth, that in very few instances will it be found to fail :—

MOON.	SUMMER.	WINTER.
If it be New or Full Moon, or the Moon entering into the First or last Quarter, at 12 noon, or between 12 and 2.....	Very Rainy.....	Snow and Rain.
2 and 4, afternoon.....	Changeable.....	Fair and Mild.
4 and 6, evening.....	Fair.....	Fair.
6 and 10, do.	Fair, if wind at N.W.....	Fair and Frosty, if wind N. or N.E.
	Rain, if wind at S. or S.W.....	Rain or Snow, if wind S. or S.W.
10 and 12, night.....	Fair.....	Fair and Frosty.
12 and 2, morning.....	Fair.....	Hard Frost, unless wind S. or S.W.
2 and 4, do.	Cold frequent showers.....	Snow and Stormy.
4 and 6, do.	Rain.....	Snow and Stormy.
6 and 8, do.	Wind and Rain.....	Stormy weather.
8 and 10, do.	Changeable.....	Cold Rain, if wind W.; Snow, if E.
10 and 12, do.	Frequent showers.....	Cold, with high winds.

TRY, BARSALOU'S DOMESTIC BAR SOAP—The Family Favorite. Sold by all Grocers.

SAVAGE, LYMAN & CO.

226 & 228 JAMES STREET.

FINE WATCHES,

RICH JEWELLERY

AND

Elegant Silver and Electro-Plated Ware,

ALSO A GREAT VARIETY OF

Rich Gilt and Bronze Goods,
Ormolu and Marble Mantel Clocks,
Carriage and Hall Clocks,
Cabinet Ware in Rich Mediæval Gilt Trimmings,
Russian Leather Goods in great variety,
Fans, Opera Glasses, Toilet and Dressing Cases, and Bags fitted up complete,

And a large variety of Fancy Goods

THE WHOLE OF WHICH THEY WILL BE HAPPY TO SHOW VISITORS.

SAVAGE, LYMAN & CO.,

226 & 228 St. James Street.

Mangles, Wringers, Washers, Iron Bedsteads, Spring Beds, Mattresses, &c.—L. J. A. Surveyer.

PHASES.	Halifax.	St. John.	Toronto.	London.
	H. M.	H. M.	H. M.	H. M.
Last Quar.	6 9 m.	9 25 m.	9 1 m.	8 9 m.
New Moon	4 0 m.	8 34 m.	8 2 m.	8 0 m.
First Quar.	2 1 5 m.	0 5 m.	7 57 m.	7 51 m.
Full Moon ..	29 3 51 m.	3 45 m.	3 33 m.	3 21 m.

DAYS. M.	W.	EVENTS, &c.	THE SUN rises	sets	MOON r. & s.
1	M	NEW YEAR'S DAY. CIRCUMCISION.	7 47	4 21	6 57
2	Tu	(†) Don Alphonso asc. throne of Spain '75	7 47	4 22	8 18
3	W	General Sir De Lacy Evans died 1870	7 47	4 23	9 35
4	Th	Court House invest'n Mont. com. . 1876	7 46	4 24	10 49
5	F	Bombardment of Paris commenced. 1871	7 46	4 25	morn.
6	S	EPIPHANY. 12th or Old Christmas Day	7 46	4 26	0 8
7	Su	1st Sunday after Epiphany	7 45	4 28	1 9
8	M	Insurrection at Red River 1870	7 45	4 29	2 18
9	Tu	Ex-Emperor Napoleon III. died . . 1873	7 44	4 30	3 27
10	W	Colors p. to 100th Regt. by P. of W. 1863	7 44	4 31	4 34
11	Th	Masonic Lodge, Tecumseh, Ont. 1876	7 43	4 32	5 36
12	F	Emp. of China died (20 years old). 1875	7 42	4 33	6 30
13	S	Vancouver's Is. ceded to H. B. Co. 1849	7 42	4 34	7 16
14	Su	2nd Sunday after Epiphany 1874	7 42	4 35	sets.
15	M	Pr. & Piss. of Wales vis. St. Petersburg	7 41	4 37	5 58
16	Tu	Battle of Corunna 1809	7 40	4 38	7 1
17	W	Benjamin Franklin born 1706	7 39	4 39	8 4
18	Th	Lord Bulwer Lytton died 1873	7 39	4 41	9 7
19	F	Carlist Insurrection in Spain 1873	7 38	4 42	10 9
20	S	Dean Swift died 1770	7 37	4 43	11 14
21	Su	3rd Sunday after Epiphany	7 36	4 45	morn.
22	M	First Official Cremation, Milan . . . 1876	7 35	4 46	0 21
23	Tu	D. of Edinburgh m. to G. D. of Russia. '74	7 34	4 47	1 31
24	W	Charles Kingsley, novelist, died . 1875	7 33	4 49	2 47
25	Th	Princess Royal married 1858	7 32	4 51	4 2
26	F	School Riot in New Brunswick 1875	7 32	4 52	5 14
27	S	Collision on N. British Ry., 15 killed. '74	7 32	4 53	6 15
28	Su	Septuagesima Sunday	7 31	4 54	rises.
29	M	General Election Day of Canada . . 1874	7 31	4 56	5 46
30	Tu	King Charles I. beheaded 1649	7 30	4 58	7 8
31	W	150,000 Coal Miners on strike, Wales. '75	7 28	5 00	8 27

Queen, Fire & Life, Insurance Co.—Forbes & Mudge, Chief Agents, 191 and 193 St. James St., Montreal.

STATIONERY WAREHOUSE

397 Notre Dame Street, Montreal.

The Subscriber would call the attention of Merchants and others to his WELL-SELECTED STOCK of

MISCELLANEOUS STATIONERY,

Embracing every requisite for the Warehouse or Counting-house.

ACCOUNT BOOKS

Adapted to every variety of Business, constantly kept in Stock, or Ruled and Bound to Pattern on the shortest notice.

Book-Binding

EXECUTED IN ANY STYLE, FROM THE PLAINEST AND CHEAPEST TO THE MOST ELEGANT.

LIBRARIES REBOUND AND BOOKS REPAIRED.

PAPER RULED TO ANY PATTERN.

Printing and Wrapping Papers

Of every quality and description constantly on hand and made to order.

ROBERT MILLER.

BUY YOUR SHIRTS AT DESMARTE BOND'S
415 NOTRE DAME STREET.

FEBRUARY.

PHASES OF THE MOON.

PHASES.		Quebec.	Montreal.	Kingston.	Toronto.	London.
	D.	H. M.	H. M.	H. M.	H. M.	H. M.
Last Quar...	5	0 12 m.	0 6 m.	11 54 4th	11 42 4th	11 34 4th
New Moon ..	13	4 11 m.	4 5 m.	3 53 m.	3 41 m.	3 33 m.
First Quar ..	20	11 28 ev.	11 22 ev.	11 10 ev.	10 58 ev.	10 50 ev.
Full Moon ..	27	2 26 ev.	2 22 ev.	2 8 ev.	1 56 ev.	1 48 ev.

DAYS. M.	W.	EVENTS, &c.	THE SUN rises	sets	MOON r. & s.
1	Th	Postal convention bet. U.S. and Can.'75	7 27	5 1	9 40
2	F	PURIFICATION OF VIRGIN MARY.....	7 26	5 2	10 54
3	S	Avalanche at Quebec, 7 killed.....1875	7 25	5 3	morn.
4	Su	*Sexagesima Sunday*.....	7 23	5 5	0 6
5	M	(4) Op. of 3rd sess. of 2nd Prlt. D. of C.'76	7 22	5 6	1 16
6	Tu	Gladstone, English P. Min., resign.1874	7 20	5 8	2 24
7	W	Charles Dickens born.....1812	7 19	5 9	3 28
8	Th	Extensive Fire, New York.....1876	7 18	5 11	4 24
9	F	Amedee, King of Spain, abdicated.1874	7 17	5 13	5 14
10	S	Qn. Victoria & Pr. Albert married..1840	7 16	5 14	5 52
11	Su	*Quinquagesima Sunday*.....	7 14	5 16	6 27
12	M	Michelet, French historian, died...1874	7 13	5 17	6 56
13	Tu	*Shrove Tuesday*.....	7 11	5 18	sets.
14	W	*Ash Wednesday*. ST. VALENTINE.....	7 9	5 19	6 57
15	Th	Ashantee War ended.....1874	7 8	5 20	8 1
16	F	(17) D'Israeli Ministry formed.....1874	7 6	5 22	9 4
17	S	S.S. *Strathclyde* sunk in Eng. Chan.1876	7 4	5 24	10 11
18	Su	*Quadragesima Sunday*.....	7 3	5 25	11 19
19	M	Serious Fire in Portland, N.B.....1875	7 1	5 27	morn.
20	Tu	Lord Gough's victory, Goojerat...1849	7 0	5 28	0 30
21	W	D'Israeli Ministry rec. seals of office.'74	6 59	5 30	1 44
22	Th	George Washington born.....1732	6 57	5 31	2 55
23	F	Louis Philippe abdicated.....1848	6 55	5 33	3 58
24	S	ST. MATTHIAS.....	6 53	5 34	4 51
25	Su	*1st. Sunday in Lent*.....	6 51	5 35	5 33
26	M	Destructive Flood in Tennessee...1875	6 49	5 37	6 6
27	Tu	Contraction in money market D. of C.'75.	6 47	5 39	6 33
28	W	Civil War in Spain ended.....1876	6 46	5 39	6 57
..	..	.....	....	....	.....

TRY BARSALOU'S STEAM REFINED FAMILY SOAP.
Superior to all others.

ADVERTISEMENT.

P. D. BROWNE & CO.

BANKERS AND BROKERS,

124 ST. JAMES STREET,

(Opposite the New Post Office)

MONTREAL.

Greenbacks, Drafts and Exchange, United States Bonds, Gold, Silver and all Uncurrent Money, Bought and Sold. Collections made on all parts of the United States and the Dominion. Loans Money on Mortgages bearing 10 per cent interest for sale.

MEILLEUR & CO.

REMOVED TO

No. 652 CRAIG STREET,

Near Bleury Street,

WHERE THEY HAVE ON HAND AN EXTENSIVE STOCK OF

STOVE RANGES,

Iron Bedsteads, Spring Bottoms and Bedding,

REFRIGERATORS,

Ice Chests, Wire Safes, and General House Furnishing.

House Furnishing Hardware, Cooking Ranges, Cornices, &c.—L. J. A. Surveyer.

PHASES.	D.	Quebec. H. M.	Montreal. H. M.	Kingston. H. M.	Toronto. H. M.	London. H. M.
Last Quar.	6	5 13 ev.	5 7 ev.	4 55 ev.	4 43 ev.	4 35 ev.
New Moon	14	10 [illegible] ev.	[illegible] ev.	[illegible] ev.	9 36 ev.	9 28 ev.
First Quar	22	8 21 m.	8 51 m.	8 3 m.	7 51 m.	7 43 m.
Full Moon	29	1 1 m.	0 55 m.	0 42 m.	0 31 m.	0 25 m.

DAYS, M.	W.	EVENTS.		THE SUN rises	THE SUN sets	MOON r. & s.
1	Th	U. S. expedition agst. Sioux In. star.	76	6 41	5 42	8 29
2	F	(4) Water Works enquiry ended	1876	6 42	5 43	9 44
3	S	Evacuation of Paris	1871	6 40	5 44	10 57
4	Su	*2nd Sunday in Lent*		6 39	5 45	morn.
5	M	Don Carlos arrived in London	1876	6 37	5 47	0 9
6	Tu	Court House inquest'n Mont. ended	1876	6 36	5 48	1 17
7	W	Home for Cured, Brooklyn, burned	1876	6 34	5 49	2 18
8	Th	King William III. died	1702	6 31	5 51	3 10
9	F	Grand Trunk Ry. Office burned	1875	6 29	5 53	3 53
10	S	Fresh Disturbances at Oka	1876	6 27	5 54	4 28
11	Su	*Mid Lent Sunday*		6 25	5 55	4 56
12	M	D. & Dess. Edinburgh enter London	1[illegible]	6 24	5 57	5 20
13	Tu	Planet *Uranus* discovered	178[illegible]	6 22	5 58	5 40
14	W	King Victor Emmanuel born	1820	6 20	5 59	sets.
15	Th	1st Manitoban Parliament met	1871	6 18	6 1	6 56
16	F	Extraordinary snow storms (16 to 21)	1870	6 16	6 2	8 2
17	S	ST. PATRICK		6 14	6 3	9 11
18	Su	Princess Louise born	1848	6 12	6 4	10 23
19	M	Eng. troops retd. from Gold Coast	1874	6 10	6 6	11 34
20	Tu	Queen's Hall, Montreal, burned	1874	6 8	6 7	morn.
21	W	Louisiana Charter [illegible]	1[illegible]	6 7	6 8	0 45
22	Th	Emp. William of Germany born	1797	6 5	6 9	1 50
23	F	Laplace, French Astronomer born	1749	6 3	6 11	2 45
24	S	(25) Am. Epis. Ch. opened, Rome	1876	6 1	6 12	3 29
25	Su	*5th Sunday in Lent, Palm Sunday*		5 59	6 13	4 5
26	M	(25) Emp. of Brazil sailed for N. Y.	1876	5 57	6 14	4 34
27	Tu	Qn. Victoria left Eng. for Germany	1876	5 55	6 16	4 58
28	W	Canada ceded to France	1763	5 53	6 17	5 21
29	Th	Habeas Corpus Act suspended Can.	38	5 52	6 18	rises.
30	F	GOOD FRIDAY		5 50	6 20	8 32
31	S	*Easter Eve*		5 47	6 21	9 47

Queen, Fire & Life, Insurance Co.—Forbes & Mudge, Chief Agents, 191 and 193 St. James St., Montreal.

ESTABLISHED 1803.

LYMAN'S QUININE WINE.

In Dyspepsia, General Debility, Intermittent Diseases, and as a remedy in Fever and Ague, this Preparation is invaluable.

LYMAN'S

Cod Liver Oil Emulsion.

This elegant Preparation has received the highest encomiums from the leading members of the Medical Faculty, to whom it has been submitted for approval. In all cases where Cod Liver Oil is rejected by delicate stomachs, the Emulsion may be freely administered with the most beneficial results.

LYMAN'S

PURE

NEWFOUNDLAND COD LIVER OIL.

This article is selected with the greatest care, and can be recommended as superior to any in the market.

LYMANS, CLARE & CO.

WHOLESALE

Druggists and Manufacturers,

382, 384 & 386 St. Paul Street,

MONTREAL.

WHITE DRESS SHIRTS $1.50, WORTH $2.25, AT DESMARTEAU & BOND'S.

APRIL.

PHASES OF THE MOON.

PHASES.		Quebec.	Montreal.	Kingston.	Toronto.	London.
	D.	H. M.	H. M.	H. M.	H. M.	H. M.
Last Quar...	5	11 42 m.	11 36 m.	11 24 m.	11 12 m.	11 4 ev.
New Moon ..	13	1 2 ev.	0 56 ev.	0 44 ev.	0 32 ev.	0 24 ev.
First Quar ..	20	2 29 ev.	2 43 ev.	2 31 ev.	2 19 ev.	2 11 ev.
Full Moon ..	27	11 48 m.	11 42 m.	11 30 m.	11 18 m.	11 10 m.

DAYS. M.	DAYS. W.	EVENTS, &c.	THE SUN rises	THE SUN sets	MOON r. & s.
1	Su	*Easter Day.* S.S. *Atlantic* lost....1873	5 46	6 22	11 0
2	M	Battle of Copenhagen 1801	5 44	6 23	morn.
3	Tu	Diff. bet. Ger. & Bel. on R.C. pastorals	5 42	6 24	0 6
4	W	S. Ships coll. on c. of China, 50 killed.'75	5 41	6 25	1 3
5	Th	*Montreal Witness* under R. C. ban.1875	5 39	6 27	1 52
6	F	Badajos stormed 1812	5 37	6 29	2 29
7	S	(8) Figi Is. ceded to Great Britain..1874	5 35	6 30	3 1
8	Su	*Low Sunday*.....	5 33	6 31	3 25
9	M	(8)University Bt. Race, Camb'dge w.'76	5 32	6 32	3 47
10	Tu	A. T. Stewart, New York, died....1876	5 30	6 33	4 4
11	W	Napoleon signed his 1st abdication.1814	5 28	6 34	4 22
12	Th	End Algerian insurrect'n ag. French.'76	5 26	6 36	4 41
13	F	First swallows seen at Montreal...1876	5 24	6 37	sets.
14	S	Pres. Lincoln assassinated 1865	5 22	6 38	8 9
15	Su	*2nd Sunday after Easter*	5 20	6 40	9 23
16	M	Serious faction fight in Limerick, Ir.1876	5 18	6 42	10 36
17	Tu	Benjamin Franklin died..... 1790	5 17	6 43	11 44
18	W	T. Scatcherd, M.P., Lon. Ont. int.1876	5 15	6 44	morn.
19	Th	Owen Jones, Arch. & Artist, died.1874	5 13	6 45	0 42
20	F	Montenegrins war against Turkey.1876	5 11	6 47	1 29
21	S	Carlists commence civil war, Spain.1872	5 10	6 48	2 5
22	Su	*3rd Sunday after Easter*.....	5 8	6 49	2 36
23	M	ST. GEORGE'S DAY.....	5 6	6 50	3 0
24	Tu	Snow blocks Un. Pacific Railroad.1875	5 5	6 51	3 25
25	W	ST. MARK.....	5 3	6 53	3 46
26	Th	First River Steamer at Montreal...1876	5 2	6 54	4 8
27	F	Queen Victoria, Empress of India.1876	5 0	6 56	rises.
28	S	Lacrosse Team left for England...1876	4 58	6 57	8 37
29	Su	*4th Sunday after Easter*.....	4 56	6 58	9 47
30	M	Baron de Waldeck, art., d. aged 111.'75	4 55	6 59	10 49

TRY BARSALOU'S DOMESTIC BAR SOAP—The Family Favorite. Sold by all Grocers.

APRIL.

PHASES OF THE MOON.

PHASES.	Mercury.	Venus.	Mars.	Jupiter.	Saturn.	Uranus.
Last Quar.	5	[illegible]	[illegible]	[illegible]	[illegible]	4 ev.
New Moon	13	2 ev.	[illegible]	4 ev.	2 ev.	24 ev.
First Quar.	20	2 29 ev.	[illegible]	31 ev.	2 19 ev.	11 ev.
Full Moon	27	11 m.	[illegible]	11 m.	11 m.	10 m.

DAYS. M.	DAYS. W.		SUN rises.	SUN r. & s.	MOON r. & s.
1	Su	[illegible]	6 22	11 0	
2	M	[illegible]	6 23	morn.	
3	Tu	[illegible]	6 21	0 6	
4	W	[illegible]	6 19	1 8	
5	Th	[illegible]	6 17	1 52	
6	F	[illegible]	6 15	2 29	
7	S	[illegible]	6 13	3 1	
8	Su	[illegible]	6 12	3 25	
9	M	[illegible]	6 10	3 47	
10	Tu	[illegible]	6 8	4 4	
11	W	[illegible]	6 6	4 22	
12	Th	[illegible]	6 5	4 41	
13	F	[illegible]	6 3	sets.	
14	S	[illegible]	6 1	8 9	
15	Su	[illegible]	5 59	9 23	
16	M	[illegible]	5 58	10 36	
17	Tu	[illegible]	5 56	11 44	
18	W	[illegible]	5 54	morn.	
19	Th	[illegible]	5 53	0 42	
20	F	[illegible]	5 51	1 29	
21	S	[illegible]	5 50	2 5	
22	Su	[illegible]	5 48	2 36	
23	M	[illegible]	5 47	3 0	
24	Tu	Snow blocks Un. Pacific Railroad. 1879	5 5	3 25	
25	W	St. Mark	5 3	3 46	
26	Th	First River Steamer at Montreal. 1876	5 2	4 8	
27	F	Queen Victoria, Empress of India. 1876	5 0	rises.	
28	S	Lacrosse Team left for England. 1876	4 58	8 37	
29	Su	4th Sunday after Easter	4 56	9 47	
30	M	Baron de Waldeck, art., d. aged 111. '75	4 55	10 49	

CAMPBELL'S
QUININE WINE
TONIC
CINCHONA
A specific in cases of Dyspepsia, Loss of Appetite, Nervous Debility, Slow Digestion, and a certain preventative of Fever and Ague.
PREPARED ONLY AT THE
MEDICAL HALL,
MONTREAL.

Mangles, Wringers, Washers, Iron Bedsteads, Spring Beds, Mattresses, &c.—L. J. A. Surveyer.

PHASES OF THE MOON.

PHASES.	D.	Quebec H. M.	Montreal H. M.	Kingston H. M.	Toronto H. M.	London H. M.
Last Quar..	5	6 31 m.	6 25 m.	6 13 m.	6 1 m.	5 53 m.
New Moon ..	13	[illegible]	[illegible]	[illegible]	[illegible] m.	0 3 m.
First Quar ..	19	8 8 ev.	8 2 ev.	7 50 ev.	7 38 ev.	7 30 ev.
Full Moon ..	26	11 17 ev.	11 11 ev.	10 59 ev.	10 47 ev.	10 39 ev.

DAYS. M.	W.	EVENTS &c.		THE rises	SUN sets	MOON r. & s.
1	Tu	Heavy snow storm, Montreal	1876	4 54	7 0	11 41
2	W	Duke of Wellington born	1769	4 53	7 1	morn.
3	Th	Empress of Russia at Berlin	1873	4 52	7 2	0 24
4	F	Storming of Seringapatam	1799	4 50	7 4	0 58
5	S	Napoleon I. died	1821	4 49	7 5	1 25
6	Su	*Rogation Sunday*		4 47	7 7	1 47
7	M	Lord Brougham died	1868	4 45	7 8	2 7
8	Tu	S.S. *Polynesian* left Montreal	'76	4 43	7 9	2 26
9	W	Gen. Sir A. Wilson, Bt., Delhi, died	'77	4 42	7 10	2 45
10	Th	ASCENSION. Centen'l Ex., Pa., op.	1876	4 41	7 11	3 4
11	F	Prince of Wales retd. from India	1876	4 40	7 12	3 25
12	S	Passage of the *Danube*	1809	4 39	7 13	sets.
13	Su	*Sunday after Ascension*		4 37	7 15	8 21
14	M	(3) *Glenbervie*, 1st sail'g ship Mont.	1876	4 36	7 16	9 33
15	Tu	Extraordinary high water at Mont.	1876	4 35	7 17	10 36
16	W	Vendome column torn down	1871	4 34	7 18	11 27
17	Th	E. C. Thomas, sheriff, Hamilton, d.	1875	4 33	7 19	morn.
18	F	Fire at Ottawa; loss, $250,000	1876	4 32	7 20	0 7
19	S	Columbus died	1506	4 31	7 21	0 40
20	Su	*Whitsunday.* Sir G. E. Cartier died	'73	4 30	7 22	1 6
21	M	International metric conv., Paris	1875	4 29	7 23	1 28
22	Tu	400 houses burnt at Quebec	1870	4 28	7 24	1 51
23	W	[illegible] Quebec [illegible] on Mont. dist.	[illegible]	4 27	7 25	2 13
24	Th	QUEEN'S BIRTHDAY	1819	4 27	7 27	2 36
25	F	Brilliant Aurora Borealis, Montreal	'76	4 26	7 28	3 3
26	S	Sir Sidney Smith died	1840	4 [illegible]	7 29	rises.
27	Su	*Trinity Sunday.* Sultan of Tanjore dep.	[illegible]	4 [illegible]	7 30	8 37
28	M	(27) Religious Corporat. abol., Rome	'73	4 2[illegible]	7 31	9 33
29	Tu	Arti. Expedition sailed from Eng.	1875	4 2[illegible]	7 32	10 18
30	W	700 Houses burnt, Montreal	[illegible]	4 2[illegible]	7 33	10 57
31	Th	CORPUS CHRISTI		4 2[illegible]	7 34	11 26

Queen, Fire & Life, Insurance Co.—Forbes & Mudge, Chief Agents, 191 and 193 St. James St., Montreal.

DRYSDALE'S

Book & Stationery Warehouse.

WILLIAM DRYSDALE & CO.

BOOKSELLERS,

Stationers & Periodical Agents,

232 St. James Street,

Between Savage, Lyman & Co.'s and Ottawa Hotel,

Bill and Postage Stamps. **MONTREAL.**

LEONARD & WEBSTER

MERCHANT TAILORS,

NO. 398 NOTRE DAME STREET,

Fourth Door East from St. Peter Street,

MONTREAL.

Shirts made to order at DESMARTEAU & BOND'S,
415 NOTRE DAME STREET.

JUNE.

PHASES OF THE MOON.

PHASES.	Quebec.	Montreal.	Kingston.	Toronto.	London.
D.	H. M.	H. M.	H. M.	H. M.	H. M.
Last Quar... 4	0 23 m.	0 17 m.	0 5 m.	11 53 3rd	11 45 3rd
New Moon .. 11	0 44 m.	9 38 m.	9 26 m.	9 14 m.	9 6 m.
First Quar. . 18	1 36 m.	1 30 m.	1 18 m.	1 6 m.	0 58 m.
Full Moon .. 25	0 5 ev.	11 59 m.	11 47 m.	11 35 m.	11 27 m.

DAYS. M.	DAYS. W.	EVENTS, &c.	THE SUN rises	THE SUN sets	MOON r. & s.
1	F	Hon. Malcolm Cameron died 1876	4 20	7 34	11 48
2	S	1st meeting synod Refd. Epis. Ch..1875	4 20	7 36	morn.
3	Su	*1st Sunday after Trinity*.....	4 19	7 37	0 11
4	M	Deposed Sultan Abd-ul-Aziz died.1876	4 19	7 37	0 30
5	Tu	Sir Joseph Paxton, architect, died..1865	4 18	7 38	0 48
6	W	Emp'r & Eps. of Brazil in Montreal.'76	4 18	7 38	1 6
7	Th	Mamelon taken by the British.....1855	4 17	7 39	1 27
8	F	Servia rebels against Turkey.....1876	4 17	7 40	1 51
9	S	P'ce Arthur n'd Duke of Connaught.'74	4 17	7 41	2 22
10	Su	*2nd Sunday after Trinity*.....	4 17	7 41	sets.
11	M	ST. BARNABAS.....	4 17	7 42	8 23
12	Tu	Large fire in Kingston, Ontario....1876	4 16	7 42	9 19
13	W	Rio de Janeiro arsenal burnt.....1871	4 16	7 43	10 5
14	Th	American Rifle Team in Ireland..1875	4 16	7 43	10 40
15	F	Montreal retaken by British.....1776	4 16	7 44	11 9
16	S	Turkish Ministers assassinated....1876	4 16	7 44	11 34
17	Su	*3rd Sunday after Trinity*.....	4 16	7 44	11 55
18	M	Most destructive fire, St. Johns, P.Q.'76	4 16	7 45	morn.
19	Tu	The Shah of Persia visited England '73	4 16	7 46	0 17
20	W	Ends the 40th year of Q. Victoria's reign	4 16	7 46	0 40
21	Th	Proclamation of Queen Victoria...1837	4 16	7 46	1 5
22	F	Great fire in London, $7,500,000....1861	4 16	7 47	1 35
23	S	F'ful inund'ns S.W. France, 1000 d. '75	4 17	7 47	2 12
24	Su	*4th Sunday after Trinity*. M'summer d.	4 17	7 47	2 55
25	M	Sioux d. Custar & force Black Hills.'76	4 18	7 47	rises.
26	Tu	9000 Mennonites lea. Eng. for Amca.'75	4 18	7 47	8 55
27	W	(25) Sir W. Logan, em. geologist, died'75	4 18	7 46	9 26
28	Th	Queen Victoria crowned.....1838	4 19	7 46	9 55
29	F	ST. PETER and ST. PAUL.....	4 19	7 46	10 14
30	S	H. Grinnell, cel. Am. shipowner, d..'74	4 20	7 46	11 34

TRY BARSALOU'S STEAM REFINED FAMILY SOAP,
Superior to all others.

PRIZE MEDAL, London, 1862. **SAVORY & MOORE'S** SILVER MEDAL, Paris, 1867.

HOUSEHOLD MEDICINES.

Pancreatic Emulsion and Pancreatine.

Prepared under the direction of the Physician who introduced them as Remedies for **Consumption, Indigestion and Wasting Diseases,** Loss of the Power of Digestion and Assimilation, they are the most potent Remedial Agents.

Where Cod Liver Oil fails, the Pancreatic Preparations are the only remedies which can supply its place, and give the power of digesting the Oil.

IMPORTANT CAUTION. Their Efficacy depends upon their purity and strength. SAVORY & MOORE caution the public against inferior preparations.

Etherodine is a CLEAR BRIGHT FLUID, pleasant taste, readily miscible with water or any suitable menstruum. The properties of ETHERODINE are identical with those of CHLORODYNE, but the former is an elegant and more concentrated preparation.

Jeremie's Sedative and Antispasmodic.

Celebrated Indian Remedy for Diarrhœa, Dysentery, Hysteria, Spasms, &c. Relieves pain, and produces sleep without causing the excitement and disturbance which follow the use of opiates.

Phosphorised Cod-Liver Oil

combined with Quinine and Iron, Glycerate of Quinine, &c., as originally prepared by SAVORY & MOORE.

Best Palatable Cod-Liver Oil

without taste or smell, in bottles, or in pint and half-pint Capsuled Bottles.

BEST FOOD FOR INFANTS.

"The Young Prince thrives upon it as a Prince should."

"It resembles Mother's Milk as closely as possible, and is the best kind of food for Infants." BARKER.

"A Right Food for Infants."

Lancet.

"Best Food for Infants."

Medical Brevities.

Prepared as Cigars, Cigarettes, and as Pastilles for use in Inhalation.

SAVORY & MOORE, 143, New Bond St., London.

House Furnishing Hardware, Cooking Ranges, Cornices, &c.—L. J. A. Surveyer.

JULY.

PHASES OF THE MOON.

PHASES.	D.	Quebec. H. M.	Montreal. H. M.	Kingston. H. M.	Toronto. H. M.	London. H. M.
Last Quar...	3	4 14 ev.	4 8 ev.	3 56 ev.	3 44 ev.	3 36 ev.
New Moon ..	10	5 18 ev.	5 12 ev.	5 00 ev.	4 48 ev.	4 40 ev.
First Quar ..	17	8 24 m.	8 18 m.	8 6 m.	7 54 m.	7 46 m.
Full Moon ..	25	2 31 m.	2 25 m.	2 13 m.	2 1 m.	1 53 m.

DAYS. M.	W.	EVENTS, &c.	THE SUN rises	sets	MOON r. & s.
1	Su	*5th Sunday aft. Trinity.* DOMINION DAY	4 20	7 46	10 52
2	M	Sir Robert Peel died.....1850	4 21	7 46	11 10
3	Tu	Servia & Montenegro war ag. Turkey'76	4 22	7 46	11 27
4	W	Mass. of col'd militia, Hamburg, U.S.'76	4 23	7 45	11 50
5	Th	Princess Helena married.....1866	4 23	7 45	morn.
6	F	Earl Dalhousie died.....1874	4 24	7 44	0 16
7	S	J. E. Cairns, political econom. died.1875	4 24	7 44	0 50
8	Su	*6th Sunday after Trinity*.....	4 25	7 44	1 34
9	M	Lacrosse team return to Montreal.1876	4 26	7 44	2 31
10	Tu	Columbus born.....1447	4 26	7 42	sets.
11	W	(12) Dom Pedro sailed for Europe..1876	4 27	7 42	8 37
12	Th	Gt. Orange celebrations in Canada.1876	4 27	7 42	9 10
13	F	Public recep. to Lacro. team, Mont..'76	4 28	7 41	9 36
14	S	Explos. on bd. H.M. ss. *Thunderer*.1876	4 29	7 41	9 59
15	Su	*7th Sunday after Trinity.* ST. SWITHIN	4 30	7 41	10 21
16	M	International Congress, Brussels..1874	4 31	7 40	10 44
17	Tu	Cawnpore retaken by Havelock....1857	4 32	7 39	11 9
18	W	Lady Franklin died..... 1875	4 33	7 38	11 57
19	Th	Dest. fire at Lachine, sev. lives lost.1876	4 34	7 37	morn.
20	F	*Mohawk*, U.S. yacht upset, many dr.'76	4 35	7 36	0 12
21	S	Sir F. B. Head, late Gov. U.C.died.1875	4 35	7 35	0 53
22	Su	*8th Sun. af. Trinity.* Garibaldi born1807	4 37	7 34	1 43
23	M	Great loss by floods in England....1875	4 38	7 33	2 41
24	Tu	Princess Victoria of Prussia born..1860	4 39	7 32	rises.
25	W	ST. JAMES.....	4 40	7 31	7 56
26	Th	Irish Prot. Church disestablished.1869	4 41	7 30	8 21
27	F	Sir Geo. Airey, astronomer, born..1801	4 42	7 30	8 37
28	S	Atlantic Cable finished.....1866	4 42	7 28	8 58
29	Su	*9th Sunday after Trinity*.....	4 43	7 27	9 [illegible]
30	M	French revolution of.....1830	4 [illegible]	7 26	[illegible]
31	Tu	And. Johnson, late Pres. U.S., died..'75	4 46	7 25	9 54

Queen, Fire & Life, Insurance Co.—Forbes & Mudge, Chief Agents, 191 and 193 St. James St., Montreal.

ROYAL
INSURANCE COMPANY.

FIRE and LIFE.

OFFICES:

Corner St. Francois Xavier & Hospital Streets.

CAPITAL - - - - - -	$10,000,000
ANNUAL INCOME - - -	5,000,000
FUNDS IN HAND - - -	12,000,000

FIRE DEPARTMENT.

All descriptions of Property insured against Loss or Damage by Fire at moderate rates.

Insurances on Dwellings and their contents effected on favorable terms.

Losses promptly settled without reference to the Home Office.

LIFE DEPARTMENT.

Assurances on Lives granted on favorable terms, and unquestionable security is offered to Policy-holders. Besides the large Subcribed and Paid-Up Capital of the Company, Assurers have Additional Security in the UNLIMITED LIABILITY of a Wealthy Proprietary.

The Special Life Assurance Fund now amounts to

$9,265,055,

having been added thereto as a result of the business of the past year, after the payment of all Claims, Cash Bonuses, Annuities, and Expenses of every description.

Tables of Rates, Proposal Forms, and full information can be obtained on application to the undersigned.

H. L. HOUTH,
W. TATLEY,
Chief Agents for Canada.

J. KENNEDY,
Inspector.

W. E. SCOTT, M.D., *Medical Examiner.*

BUY YOUR SHIRTS AT DESMARTEAU & BOND'S
415 NOTRE DAME STREET.

AUGUST.

PHASES OF THE MOON.

PHASES.	D.	Quebec. H. M.	Montreal. H. M.	Kingston. H. M.	Toronto. H. M.	London. H. M.
Last Quar...	2	5 33 m.	5 27 m.	5 15 m.	5 3 m.	4 55 m.
New Moon ..	9	0 29 m.	0 23 m.	0 11 m.	11 59 8th	11 51 8th
First Quar ..	15	5 40 ev.	5 34 ev.	5 22 ev.	5 10 ev.	5 2 ev.
Full Moon ..	23	6 22 ev.	6 16 ev.	6 4 ev.	5 52 ev.	5 44 ev.

DAYS. M.	DAYS. W.	EVENTS, &c.	THE SUN rises	THE SUN sets	MOON r. & s.	
1	W	Herzegovine insurrect. ag. Turkey.1875	4 48	7 24	10	16
2	Th	Battle of Sedan.....1870	4 50	7 22	10	44
3	F	Hon. J. Robertson, St. John, N.B. d. '76	4 51	7 21	11	22
4	S	Battle of Wissembourg 1870	4 52	7 20	morn.	
5	Su	*10th Sunday after Trinity*.....	4 53	7 19	0	12
6	M	Thermom. 104° in shade Montreal.1876	4 55	7 17	1	16
7	Tu	Royal Insur. Co.'s annual meeting.1877	4 56	7 16	2	32
8	W	Anti-Vaccination Excitmt., Montl.1874	4 57	7 14	sets.	
9	Th	First message by Atlantic Cable...1858	4 58	7 12	7	34
10	F	Israeli Earl of Beaconsfield.....1876	4 59	7 11	7	58
11	S	D'Israeli left House of Com., Eng..1876	5 1	7 9	8	22
12	Su	*11th Sun. aft. Trinity.* Guizot died.1874	5 2	7 8	8	46
13	M	Thermomet. 96° in shade, Montreal 1876	5 3	7 7	9	10
14	Tu	Mass meeting, civic tax., Montreal.1876	5 4	7 5	9	37
15	W	ASSUMPTION DAY	5 5	7 3	10	11
16	Th	Bomarsund bombarded..... 1854	5 6	7 2	10	49
17	F	Albert Mem. Stat. unv. by Q. at Edin.'76	5 7	7 1	11	38
18	S	Sir W. Fairbairn, Bart. C. Eng. died. '74	5 [illegible]	6 59	morn.	
19	Su	*12th Sunday after Trinity*	[illegible]	[illegible]	[illegible]	[illegible]
20	M	Siege of Paris commenced.....1870	5 11	6 55	1	34
21	Tu	Swiss suppress convents & rel. orders '75	5 12	6 54	2	40
22	W	Battle of Bosworth Field..... 1485	5 13	6 52	rises.	
23	Th	Heavy frosts in West'n States of A.1875	5 14	6 50	6	44
24	F	ST. BARTHOLOMEW	5 16	6 48	7	3
25	S	Prince of Wales disemb. at Mont'l, 1860	5 18	6 46	7	21
26	Su	*13th S. af. Trinity.* P. Consort born 1819	5 19	6 45	7	39
27	M	J. H. Foley, R.A., sculptor, died..1874	5 20	6 43	7	59
28	Tu	Steamp. Pearl burn. on L. Michigan.1875	5 21	6 41	8	20
29	W	Battle of Antietam.....1862	5 22	6 40	8	47
30	Th	Death of [illegible] 1875	5 23	6 38	9	19
31	F	Sultan Mourad Khan deposed.....1876	5 24	6 36	10	3

TRY BARSALOU'S DOMESTIC BAR SOAP—The Family Favorite. Sold by all Grocers.

WM DOW & CO

Brewers and Maltsters

MONTREAL.

India Pale and other Ales.

Extra, Double and Single

Stout, in Wood & Bottle.

Families Supplied.

Mangles, Wringers, Washers, Iron Bedsteads, Spring Beds, Mattresses, &c. L. J. A. Surveyer.

SEPTEMBER.

PHASES OF THE MOON.

PHASES.	D.	Quebec. H. M.	Montreal. H. M.	Kingston. H. M.	Toronto. H. M.	London. H. M.
New Moon	7	8 12 m.	8 6 m.	7 54 m.	7 42 m.	7 34 m.
First Quar	14	6 20 m.	6 14 m.	6 2 m.	5 50 m.	5 42 m.
Full Moon	22	10 46 m.	10 40 m.	10 28 m.	10 16 m.	10 8 m.
Last Quar.	30	1 32 m.	1 26 m.	1 14 m.	1 2 m.	0 54 m.

DAYS. M.	W.	EVENTS, &c.		THE SUN rises	sets	MOON r. & s.
1	S	St. Giles		5 26	6 34	11 [illegible]
2	Su	*14th Sunday after Trinity*		5 28	6 32	morn.
3	M	Extensive fire at St. Hyacinthe	1876	5 29	6 30	0 8
4	Tu	French Republic proclaimed	1870	5 30	6 28	26
5	W	French pay £10,000,000 to Ger. l. ins.	'73	5 31	6 27	48
6	Th	Castelar el. Pres. of Spanish Rep.	1873	5 32	6 24	10
7	F	H.M.S. *Captain* and crew lost	1870	5 33	6 23	sets.
8	S	Malakoff and Sebastopol taken	1855	5 35	6 21	47
9	Su	*15th Sunday after Trinity*		5 36	6 19	11
10	M	Str. *Equinox* foundered with crew	1875	5 37	6 17	39
11	Tu	Thompson, poet, born	1700	5 39	6 16	10
12	W	Ashantee expedition left England	1873	5 39	6 14	47
13	Th	Guizot died at Paris	1874	5 40	6 12	33
14	F	Duke of Wellington died	1852	5 42	6 10	27
15	S	Wm. Huskisson, statesman, killed	1830	5 43	6 7	27
16	Su	16th Sun. A. East Gers. left France	1873	[illegible]	[illegible]	morn.
17	M	[illegible] great fire at Quebec	1873	5 45	6 4	0 30
18	Tu	Eruption of Mount Etna	1874	5 46	6 2	1 35
19	W	Com. panic New York & Wash'ton	1874	5 48	6 0	2 3[illegible]
20	Th	Emperor of Morocco died	1873	5 49	5 57	3 40
21	F	St. Matthew		5 50	5 56	4 42
22	S	King of Italy visits Emp. of Germany	'73	5 51	5 54	rises.
23	Su	*17th Sunday after Trinity*		5 52	5 52	6 5
24	M	Duke of Edinburgh visits Italy	'73	5 54	5 50	6 26
25	Tu	Havelock relieved Lucknow	1857	5 56	5 48	6 52
26	W	Mulez Abbas proc. Emp. of Morocco	'73	5 56	5 46	7 23
27	Th	British claims allo'd ag. U.S. $2,300,000		5 57	5 45	8 2
28	F	Bombardment of Alicante	1873	5 59	5 43	8 53
29	S	St. Michael and all Angels		6 00	5 40	9 55
30	Su	*18th Sunday after Trinity*		6 2	5 38	11 7

Queen, Fire & Life, Insurance Co.—Forbes & Mudge, Chief Agents, 191 and 193 St. James St., Montreal.

W. HENRY,
13 years with Gibb & Co.

R. C. WILSON,
6 years with Gibb & Co.
4 years with Adams.

HENRY & WILSON,

TAILORS,

Clothiers & Gentlemen's Outfitters.

Dent's Gloves,
Cartwright & Warner's Merino Underclothing,
Best London-Made Silk Umbrellas,

236 St. James Street,

Two Doors East of Ottawa Hotel, MONTREAL.

Montreal Card and Paper Company

(LIMITED,)

515 Lagauchetière Street, Head of Cotté treet,

MONTREAL,

SOLE MANUFACTURERS IN THE DOMINION OF

CARD BOARDS

AND

GLAZED PAPERS.

☞ Cards, Tickets, &c. cut to any size. Manilla Paper and Bags, Ink, Mucilage, Address Tags, &c. &c.

☞ Samples, Estimates, and Price Lists, furnished on application.

Shirts made to order at DESMARTEAU & BOND'S, 415 NOTRE DAME STREET.

OCTOBER.

PHASES OF THE MOON.

PHASES.	D.	Quebec. H. M.	Montreal. H. M.	Kingston. H. M.	Toronto. H. M.	London. H. M.
New Moon ..	6	5 10 ev.	5 4 ev.	4 52 ev.	4 40 ev.	4 32 ev.
First Quar ..	13	10 54 ev.	10 48 ev.	10 36 ev.	10 24 ev.	10 16 ev.
Full Moon ..	22	2 43 m.	2 37 m.	2 25 m.	2 13 m.	2 5 m.
Last Quar...	29	9 33 m.	9 27 m.	9 15 m.	9 3 m.	8 55 m.

DAYS. M.	DAYS. W.	EVENTS, &c.		THE SUN rises	THE SUN sets	MOON r. & s.
1	M	St. Patrick's Hall, Mont'l, burned..	1872	6 3	5 37	morn.
2	Tu	4 tons gunpowder exp. London, En.	1874	6 4	5 35	0 24
3	W	Modoc Indians executed.....	1873	6 5	5 33	1 44
4	Th	Barry Cornwall, poet, died.....	1874	6 7	5 31	3 3
5	F	Insurrection in Argentine Republic	1874	6 8	5 30	4 22
6	S	Marshall Bazaine tried by Ct. Ml..	1873	6 9	5 27	sets.
7	Su	*19th Sunday after Trinity*.....		6 11	5 25	5 36
8	M	Great fire at Chicago.....	1871	6 12	5 24	6 6
9	Tu	Lord Lisgar died	1876	6 12	5 21	6 41
10	W	Duke of Leinster died.....	1874	6 14	5 20	7 25
11	Th	Sir E. Landseer, paint., int. St. P. C.	'73	6 15	5 19	8 17
12	F	Robert Stephenson, engineer, died.	1859	6 17	5 17	9 16
13	S	Eliza. Fry, philanthropist, died....	1845	6 18	5 14	10 19
14	Su	*20th Sunday after Trinity*		6 20	5 12	11 24
15	M	Cor. bet. Pope & Emp. of Ger. publ.	1873	6 21	5 11	morn.
16	Tu	Execution of Marie Antoinette....	1793	6 23	5 9	0 28
17	W	Lord Palmerston died.....	1865	6 24	5 7	1 30
18	Th	ST. LUKE THE EVANGELIST.....		6 25	5 5	2 32
19	F	Rev. Dr. Candlish died.....	1873	6 26	5 4	3 34
20	S	E. of Germany visits E. of Austria..	1873	6 28	5 2	4 37
21	Su	*21st Sunday after Trinity*		6 29	5 1	5 41
22	M	(21) Bat. of Trafalgar, Nelson killed.	'05	6 31	4 59	rises.
23	Tu	Earl of Derby died.....	1869	6 32	4 57	5 52
24	W	John Knox, reformer, died.....	1572	6 33	4 55	6 2
25	Th	Great floods in England.....	1875	6 35	4 53	6 50
26	F	Adm. McClure, Arctic voyager, died.	'73	6 36	4 52	7 48
27	S	Virginia city, Nevada, U.S., burnt.	1875	6 38	4 50	8 58
28	Su	*22nd Sunday after Trinity*.....		6 39	4 49	10 11
29	M	King John of Saxony died.....	1873	6 41	4 47	11 29
30	Tu	First snow, Montreal	1875	6 42	4 46	morn.
31	W	HALLOWE'EN....		6 43	4 45	0 45

TRY BARSALOU'S STEAM REFINED FAMILY SOAP, Superior to all others.

Law Printing

Fancy Printing

J. STARKE & CO.

ESTABLISHED 1828.

GENERAL COMMERCIAL PRINTERS

AT THE OLD STAND,

54 St. Francois Xavier Street

MONTREAL.

Every description of Typography executed neatly and promptly.

Horse

New M	
First Q	
Full M	
Last Q	

PH

DAYS.

K.	W.
1	Th
2	F
3	S
4	Su
5	M
6	Tu
7	W
8	Th
9	F
10	S
11	Su
12	M
13	Tu
14	W
15	Th
16	F
17	S
18	Su
19	M
20	Tu
21	W
22	Th
23	F
24	S
25	Su
26	M
27	Tu
28	W
29	Th
30	F

Queen

Chicag

House Furnishing Hardware, Cooking Ranges, Cornices, &c.—L. J. A. Surveyer.

NOVEMBER.

PHASES OF THE MOON.

PHASES.	D.	*Quebec.* H. M.	*Montreal.* H. M.	*Kingston.* H. M.	*Toronto.* H. M.	*London.* H. M.
New Moon	5	3 51 m.	3 45 m.	3 33 m.	3 21 m.	3 13 m.
First Quar.	12	6 56 ev.	6 50 ev.	6 38 ev.	6 26 ev.	6 18 ev.
Full Moon	20	5 31 ev.	5 25 ev.	5 12 ev.	5 1 ev.	4 53 ev.
Last Quar.	27	5 24 ev.	5 12 ev.	5 00 ev.	4 48 ev.	4 40 ev.

DAYS. M.	W.	EVENTS, &c.		THE SUN rises	sets	MOON r. & s.	
1	Th	ALL SAINTS DAY		6 44	4 44	2	1
2	F	Vienna Exhibition closed	1873	6 46	4 42	3	18
3	S	Battle of Hohenlinden	1800	6 48	4 40	4	33
4	Su	*23rd Sunday after Trinity*		6 49	4 39	5	51
5	M	Gunpowder plot	1605	6 51	4 37	sets.	
6	Tu	London, E., to Australia by S.S. in 45 d.		6 52	4 36	5	15
7	W	Battle of Mooltan	1848	6 54	4 34	6	5
8	Th	Prince of Wales landed at Bombay	1875	6 55	4 32	7	1
9	F	Prince of Wales born	1841	6 56	4 31	8	5
10	S	Gt. fight in Navarre b. Rep. & Car.	1873	6 57	4 29	9	10
11	Su	*24th Sunday after Trinity.* ST. MARTIN		6 58	4 28	10	15
12	M	Richard Baxter born	1615	7 0	4 27	11	18
13	Tu	King Edward III. born	1312	7 1	4 26	morn.	
14	W	Dr. Abercrombie died	1844	7 3	4 26	0	20
15	Th	Insurrection in Argentine suppr'd	1874	7 5	4 25	1	22
16	F	Guibord interred, Montreal	1875	7 6	4 24	2	23
17	S	Tom Hood, poet & humorist, died	1874	7 7	4 23	3	26
18	Su	*25th Sunday after Trinity*		7 8	4 22	4	32
19	M	D'Israeli Lord Rector of Glasgow U.	'74	7 11	4 21	5	42
20	Tu	Earl of Elgin died	1840	7 12	4 20	rises.	
21	W	Fire in Jersey city, U.S., $1,500,000	1872	7 13	4 19	4	45
22	Th	Sir H. Havelock died	1857	7 14	4 18	5	39
23	F	Gas first used in Montreal	1827	7 16	4 18	6	48
24	S	Lord Lyons died	1858	7 17	4 17	8	3
25	Su	*26th Sunday after Trinity*		7 18	4 16	9	20
26	M	Carthagena bombarded	1873	7 19	4 15	10	36
27	Tu	Sir Wm. Jardine, fam. natur., died	1874	7 21	4 15	11	51
28	W	Washington Irving died	1859	7 22	4 14	morn.	
29	Th	Car. Manning excom. all who deny P's	[aut. '73	7 23	4 13	1	3
30	F	ST. ANDREW		7 25	4 13	2	17

Queen, Fire & Life, Insurance Co.—Forbes & Mudge, Chief Agents, 191 and 193 St. James St., Montreal.

W. GRANT & CO.

249 ST. JAMES STREET,

(OPPOSITE OTTAWA HOTEL,) - MONTREAL,

IMPORTERS AND MANUFACTURERS OF

SHIRTS, COLLARS, TIES,

GLOVES, HOSIERY, BRACES,

Umbrellas, Rubber Coats, &c.

Samples of Shirtings Mailed.

ROBT. MITCHELL & CO.

Montreal Brass Works,

BRASS FOUNDERS

AND

FINISHERS,

Coppersmiths, &c.

MONTREAL.

WHITE DRESS SHIRTS $1.50, WORTH $2.25, AT DESMARTEAU & BOND'S.

DECEMBER.

PHASES OF THE MOON.

PHASES.	D.	Quebec. H. M.	Montreal. H. M.	Kingston. H. M.	Toronto. H. M.	London. H. M.
New Moon	4	5 16 ev.	5 10 ev.	4 58 ev.	4 46 ev.	4 38 ev.
First Quar	12	4 46 ev.	4 40 ev.	4 28 ev.	4 16 ev.	4 8 ev.
Full Moon	20	7 3 m.	6 57 m.	6 45 m.	6 32 m.	6 24 m.
Last Quar	27	1 32 m.	1 26 m.	1 14 m.	1 2 m.	0 54 m.

DAYS. M.	W.	EVENTS, &c.	THE SUN rises	sets	MOON r. & s.
1	S	Ledru Rollin. historian, died, Paris.'74	7 26	4 12	3 31
2	Su	*Advent Sunday.* Bat. of Austerlitz.1805	7 28	4 12	4 47
3	M	King of Sandwich Isl'ds visits U.S.1873	7 28	4 12	6 3
4	Tu	Fath. Murphy & Lynch burnt, Mont.'75	7 29	4 11	sets.
5	W	St. Nicholas.	7 30	4 11	4 47
6	Th	Rebellion in Canada.....1837	7 31	4 11	5 48
7	F	Great flood in St. Petersburg 1873	7 32	4 11	6 53
8	S	Conception B. V. M.	7 33	4 11	8 0
9	Su	*2nd S. in Advent.* Milton, poet, bo.1608	7 35	4 11	9 4
10	M	Mar. Bazaine condemned to death 1873	7 35	4 11	10 8
11	Tu	Great fire at Charleston, $700,000..1861	7 36	4 11	11 9
12	W	Mar. Bazaine's sen. com. to 20 y. im.'73	7 37	4 11	morn.
13	Th	Council of Trent met.....1545	7 38	4 11	0 9
14	F	Prince Albert died.....1861	7 39	4 11	1 7
15	S	Large fire in Boston, Mass.....1873	7 39	4 11	2 14
16	Su	*3rd Sunday in Advent.*	7 40	4 12	3 21
17	M	Distressing famine in Asia Minor..1875	7 41	4 12	4 30
18	Tu	Empress Eugenie visits Q. Victoria.1873	7 42	4 12	5 41
19	W	Victoria Bridge, Montreal, opened.1859	7 42	4 13	6 50
20	Th	Napoleon III. elected President...1848	7 43	4 13	rises.
21	F	St. Thomas	7 43	4 13	5 45
22	S	12 addl. Cardinals named by Pope.1873	7 44	4 14	7 4
23	Su	*4th Sun. in Advent.* Prin. Cons. int.1861	7 44	4 15	8 26
24	M	Espartero, Spanish leader, died...1873	7 45	4 15	9 41
25	Tu	Christmas Day	7 45	4 16	10 56
26	W	*St. Stephen*	7 45	4 17	morn.
27	Th	*St. John*	7 45	4 18	0 9
28	F	S.S. *Cospatrick* wrecked, 500 drown'd.74	7 46	4 18	1 22
29	S	W. E. Gladstone born 1809	7 46	4 19	2 36
30	Su	*1st S. af. Christ.* D. of Montrose d..1874	7 47	4 20	3 50
31	M	Fri. *Tetuan* blown up at Carthagena. '73	7 46	4 20	5 1

TRY BARSALOU'S DOMESTIC BAR SOAP—The Family Favorite. Sold by all Grocers.

Mangles, Wringers, Washers, Iron Bedsteads, Spring Beds, Mattresses, &c.—L. J. A. Surveyer.

POST OFFICE.

G. LAMOTHE.....Postmaster.
M. EMERY.....Assistant Postmaster.

Clerks.—1st Class: H. A. Bourret, H. Huddell, J. McKeon, V. Baillargeon, J. L. Palmer, T. P. Larseneur. *2nd Class:* U. Benoit, L. Malard, F. Pridham, S. Johnston, A. D'Amour, E. Mayer, T. Forsyth, J. C. Simms, O. Clement, A. A. de Gaspé, A. Leftus, J. Senez, A. de Rostaing. *3rd Class:* D. O'Connor, F. X. Beauregard, T. Desnoyers, H. Goyette, J. B. A. D'Aoust, J. E. Barcelo, R. J. Arless, A. E. Auger, R. Duncan, D. A. MacPherson, J. Filiatrault, L. Asselin, A. A. Doray. *4th Class:* G. Beaudoin, H. McKenzie, J. E. Renaud, Thos. Harding, E. D. Skiddy, L. Lefebvre, E. Chagnon, H. J. Hamelin, G. Lefebvre, G. H. Cherrier, A. Larose, J. Chase, U. Rondeau, W. Hayden, C. A. T. Leduc.

Probationary Clerks.—J. Thompson, G. Coutlée, H. D. Gaudry, R. White, J. A. Madore, A. Lord, J. Gillies, A. E. Duquette, T. Farmer, D. Cameron, R. T. Daniels.

Stampers.—F. Woodlock, J. Collins.

Office-Keeper.—P. Patterson.

Messenger.—H. Chevalier.

Stoker.—R. Talbot.

Letter Carriers.—P. O'Reilly, O. Filiatrault, E. C. Dowd, P. Lapointe, A. Dufresne, C. Lefebvre, J. B. Plante, J. Beaudoin, P. D. Rottot, D. V. V. de Grand Pré, A. P. Giroux, J. Callary, J. Kelly, P. Callary, L. Dubé, J. Thibodeau, Ig. St. Amour, W. Rozon, P. Clark, W. Bergin, L. N. Barrette, A. C. St. Amour, G. Plante, P. Lagacé, B. Conlon, P. Chouinard, J. Thimens, E. D'Orsonnens, F. A. McDonald, Jas. Bathurst, H. Giroux, N. Bissonnette, A. J. Bissonnette, H. Cousineau, S. Laramée, Germain Lefebvre.

Probationary Letter Carriers.—C. A. E. Terroux, Jas. Longmore, M. Kearney, Jos. Giroux, F. O. Baulnes, E. Grenier.

P. O. INSPECTOR'S OFFICE, *Montreal Division.*—E. F. King, Inspector; F. J. Logie, David Nelligan, J. P. Chillas, U. Beauregard, clerks; P. Nelligan, messenger.

The Railway Mail Clerks, thirty in number, serving on the following sections of Railway:—Grand Trunk Railway, Montreal and Kingston, Montreal and Island Pond, Vermont Junction Railway, Shefford Railway, the South Eastern Railway, the Massawippi Railway, and the English Mail Train Service between Montreal, Rimouski and Portland, are attached to the office of the Post Office Inspector, Montreal.

CITY POSTAL DELIVERY.

The following are arrangements in connection with Free Postal Delivery in the City of Montreal:

1. There are no fees chargeable on the delivery of Letters or Papers.

Queen, Fire & Life, Insurance Co.—Forbes & Madge, Chief Agents, 101 and 103 St. James St., Montreal.

WHITE DRESS SHIRTS $1.50, WORTH $2.25, AT
DESMARTEAU & BOND'S.

2. There are six deliveries daily, Sundays excepted, in the Central portions of the city, commencing respectively at 8.30 a.m., 10.00 a.m., 11.30 a.m., 1.00 p.m., 2.00 p.m., and 3.30 p.m., and four deliveries in the other portions of the City, commencing at 8.30 a.m., 11.30 a.m., 1.30 p.m., and 3.30 p.m., excepting, however, in the more distant divisions in the Northern and Eastern portions of the City, in which there are only two deliveries, commencing at 8.30 a.m., and 1.30 p.m.

3. Letters and papers addressed to particular streets and numbers are delivered without delay by Letter Carrier.

4. Letters and papers addressed to Box and Drawer-holders are, until otherwise ordered, delivered through the Boxes and Drawers, as usual. Should, however, such letters and papers be addressed to Streets and Numbers, they will be delivered by Letter Carrier, unless the Sorting Clerk should distinctly and promptly remember that the parties for whom intended are Box and Drawer holders. No letters or papers are placed in the Boxes or Drawers unless addressed either to the number of the Box or Drawer, or to the holder, or to the care of the holder thereof.

5. Letters and papers addressed simply "Montreal," to parties who have neither Boxes nor Drawers, are delivered as expeditiously as circumstances will permit, either through the General Delivery or by Letter Carrier. If papers and periodicals published in the city are addressed to Box or Drawer-holders in the Montreal Post Office they will be delivered if pre-paid by postage stamp, one cent, each package of four ounces. Papers or periodicals published in the city are not delivered by Letter Carriers.

6. Persons desirous of receiving their letters and papers promptly by Letter Carrier, should request their correspondents to place on the addresses the Street and Number at which they are to be delivered, as otherwise they will be subject to delays, which it is impossible to avoid.

7. They should also provide themselves with small change for the payment of unpaid postage, as the Carriers (who are not allowed to give credit) cannot be detained for its collection. In the event of an unpaid letter or paper not being delivered in consequence of the party to whom addressed having no change, it will be taken back to the Office and sent out again for delivery as soon thereafter as practicable. If, on its being tendered a second time, the party to whom addressed is not provided with the postage, it will be sent to the General Delivery at the Head Office, where application for it will have to be made.

8. Persons having offices at which they desire their letters and papers to be delivered by Letter Carrier, should affix a letter box to the door, with an opening from the outside, as otherwise, in case the office is closed, the letters and papers will be delayed until the next delivery. It would also be very desirable that, where convenient, letter boxes should be affixed to the doors of private residences.

TRY BARSALOU'S STEAM REFINED FAMILY SOAP,
Superior to all others.

House Furnishing Hardware, Cooking Ranges, Cornices, &c.—L. J. A. Surveyer.

9. Persons receiving their letters by Letter Carrier should, in the event of their removal, advise their correspondents, and at once send their new address in writing to the Postmaster.

10. Three Postal Receiving Offices are established:—One in the East, at No. 588 St. Catherine Street; one in the North, at No. 311½ St. Lawrence Street; and one in the West, at No. 466 St. Joseph Street; to which, the letters and papers will be conveyed by vehicle from the Head Office four times daily, viz.: at 8.00 a.m., 11.00 a.m., 1.00 p.m. and 3.00 p.m., and distributed from thence by Letter Carrier at the hours already mentioned.

11. These Receiving Houses are also open for the sale of Postage Stamps, and the reception of Registered and other mailable matter, from 8.00 a.m. to 6.00 p.m.

12. Collections are made from the Receiving Houses and Street Letter Boxes by vehicle, leaving the Head Office as follows:—For Receiving Offices, daily, Sundays excepted, at 8.00 a.m., 10.00 a.m., 11.00 a.m., 1.00 p.m., 3.00 p.m., 6.00 p.m., 8.30 p.m., and on Sunday at 8.30 p.m. For Street Letter Boxes: Daily, Sundays excepted, at 10.00 a.m., 1.00 p.m., 6.00 p.m., 8.30 p.m., and on Sunday at 8.30 p.m.

13. Every effort is used to secure the satisfactory working of these arrangements. If, however, irregularities occur, they should be at once reported to the Postmaster.

RATES AND REGULATIONS.

LETTER RATES.

Between places within the Dominion	3 cts. per ½ oz.
Between Canada and the United States	3 cts. per ½ oz.
Between Canada and Newfoundland	6 cts. per ½ oz.
Between Canada and the United Kingdom	5 cts. per ½ oz.

Pre-payment must, in all cases, be made by Postage Stamp.

REGISTRATION FEES.

Within the Dominion	2 cts. each letter.
To the United States	5 cts. each letter.
To Newfoundland	2 cts. each letter.
To the United Kingdom	8 cts each letter.

These Registration Fees are, of course, in addition to the Postage, and must be pre-paid.

DISPOSAL OF UNPAID OR INSUFFICIENTLY PAID LETTERS MAILED IN CANADA.

If for Places within the Dominion.—A letter wholly unpaid is not forwarded, but is sent to the Dead Letter Office, Ottawa. If pre-paid at least one rate, that is, 3 cents. the letter is forwarded to destination, but is rated with double the deficient postage. This rule applies also to city or "drop" letters, the postage on which is 1 cent. per half ounce.

If for the United States.—A letter, whether wholly unpaid, or insufficiently paid, is not forwarded from Canada, but is sent to the Dead Letter Office, Ottawa, in order to be there opened and returned to its writer.

Queen, Fire & Life, Insurance Co.—Forbes & Mudge, Chief Agents, 191 and 193 St. James St., Montreal.

BUY YOUR SHIRTS AT DESMARTEAU & BOND'S
415 NOTRE DAME STREET.

If for the United Kingdom.—A letter wholly unpaid is forwarded, but is rated with double postage, that is, 5 pence sterling per ½ ounce. If it is insufficiently pre-paid, it is charged at the same rate, deducting what may have been pre-paid.

If for other British Colonies or Foreign Countries (except France).—A letter, whether wholly unpaid, or only insufficiently paid, is sent to the Dead Letter Office, Ottawa.

LOCAL OR "DROP" LETTERS.

One cent. per half ounce, to be pre-paid by Postage Stamp.

POSTAL CARDS.

Canadian Postal Cards of one cent each circulate within the Dominion,—and are transmissible, without further charge, to the United States and Newfoundland.

Newspapers.—Between places in the Dominion, to the United States, to Newfoundland, publishers pre-pay their edition in bulk, at the rate of one cent for each pound weight; no further charge on delivery. Transient newspapers within the Dominion, to the United States and Newfoundland, one cent per four ounces, to be pre-paid by stamp. Transient papers for the United Kingdom, two cents per four ounces.

Periodicals.—Published in Canada not less frequently than once a month, sent from office of publication, or from news agencies, for places in the Dominion, to the United States or to Newfoundland, the postage rate is the same as for Newspapers, *i.e.*, one cent per pound, when paid by the bulk weight; Transient Periodicals, one cent per four ounces. Newspapers and periodicals for the Dominion, the United States and Newfoundland, weighing less than one ounce each, may be posted singly, if pre-paid by stamp, one half cent each.

Periodicals and Books for United Kingdom, by CANADIAN LINE, are subject to the British Book Post Rates, namely:

Under 1 oz	2 cents.
Between 1 oz. and 2 oz	4 "
Do. 2 " " 4 "	6 "
Do. 4 " " 8 "	12 "
Do. 8 " " 12 "	18 "

And so on, the scale progressing by a rate of six cents for every four ounces.

BY MAIL STEAMERS *via* NEW YORK:

Under 1 oz	4 cents.
Between 1 oz. and 2 oz	6 "
Do. 2 " " 4 "	8 "
Do. 4 " " 8 "	16 "
Do. 8 " " 12 "	24 "

And so on, the scale progressing by a rate of eight cents for every four ounces.

Periodicals and Books for France, by CANADIAN LINE:

Not exceeding 2 oz	4 cents.
2 to 4 oz	8 "
4 to 8 oz	16 "
8 to 12 oz	24 "

And so on.

TRY BARSALOU'S DOMESTIC BAR SOAP—The Family Favorite. Sold by all Grocers.

Mangles, Wringers, Washers, Iron Bedsteads, Spring Beds, Mattresses, &c.—L. J. A. Surveyer.

Newspapers to France and Samples are sent at the above "French Book Post" rates.

A "book packet" may contain any number of separate books, publications, works of literature and art, maps or prints, photographs, daguereotypes, when not in glass or in frames containing glass; any quantity of paper, vellum, or parchment (to the exclusion of letters), and the books, maps, papers, &c., may be either written, printed or plain, or any mixtures of the three, and may be either British, Colonial or Foreign. Book packages must be *open at both ends or both sides.*

Patterns.—Rates between Canada and United Kingdom and France, same as for Book Post.

Patterns or samples must not be of any intrinsic value; and this rule excludes all articles of a saleable nature, and whatever may have a value of its own, apart from its mere use as a pattern; nor must the quantity of any material or article sent as a pattern or sample be so great that it could have on this ground an intrinsic value.

Patterns, &c., must be sent in covers open at the ends, so as to be easy of examination. Samples, however, of seeds, drugs, and such like, which cannot be sent in open covers, may be enclosed in bags of linen or other material, simply tied at the neck, or, provided that bags be transparent, they may be entirely closed, if they are for delivery within the United Kingdom. Bags, however, entirely closed, even though they be transparent, must not be used for the transmission of seeds to foreign parts. Patterns and samples of merchandize, not exceeding the weight of eight ounces, addressed to the United States, may be sent at the rate of ten cents for each package.

A packet of patterns or samples sent to France or Portugal, must not exceed 18 inches in length, and 12 inches in width or depth; a packet to any other place abroad must not exceed 24 inches in length, or 12 inches in breadth or depth.

The limits of weight are as follows:

Canada	24 oz.	Belgium	8 oz.
Great Britain	24 "	Netherlands	16 "
France	36 "	Portugal	16 "
Germany	8 "	Denmark	48 "
Italy	36 "	Switzerland	48 "

Parcel Post.—The following rates are for the transmission of Parcels in Canada:—

Not exceeding ½ lb.	12½ cents.	Not exceeding 2½ lbs.	62½ cents.
" 1 lb.	25 "	" 3 lbs.	75 "
" 1½ lb.	37½ "	" 3½ lbs.	87½ "
" 2 lbs.	50 "	" 4 lbs.	$1.00

Registration Fee—5 cents.

Parcels can only be sent by Post to places in Canada. Postages and registration fee must be pre-paid. The limit of weight to Parcels is 4 lbs.

Queen, Fire & Life, Insurance Co.—Forbes & Mudge, Chief Agents, 191 and 193 St. James St., Montreal.

SCOTTISH IMPERIAL

Insurance Company,

OF GLASGOW.

CAPITAL, - £1,000,000 Stg.

Deposited with Canadian Government for Security of Canadian Policy Holders,

$105,000.

Canadian Liability, Nil. Security ample. Practice and management liberal.

Northern Assurance Co'y

OF LONDON.

Capital, - - - £3,000,000 Stg.

Reserve, £1,867,900 Stg.

As Agents for both of the above influential and liberal Companies, we are enabled to offer to the public unequalled facilities in FIRE INSURANCE. All Classes of Risks taken on the most Moderate Terms, at our Office.

UNION BUILDINGS,

45 St. Francois Xavier Street, Montreal

TAYLOR BROS., Gen. Agents.

524 CRAIG STREET

SIGN OF THE GOLD

CORNICES,

CORNICE POLES,

STAIR RODS,

Marbleized Kitchen Utensils.

AGENT FOR

American Kitchen Ranges and Furnaces,

WARRANTED IN EVERY RESPECT.

First-Class Furnishing Store.

L. J. A. SURVEYER,

524 Craig Street, Montreal.

C 96355

CANADA

Agricultural

INSURANCE COMPANY

CAPITAL, - - - $1,000,000.

OFFICE:

186 St. James Street,

MONTREAL.

Col. A. C. de L. HARWOOD, - President.

WILLIAM ANGUS, - - Vice-President.

EDWARD H. GOFF, MANAGING DIRECTOR.

Insures against Loss from *damage* by *lightning*, whether fire ensues or not.

This Company makes a *speciality* of insuring FARM PROPERTY and DETACHED RESIDENCES.

ROBERTSON'S

CENTRAL

HAT & FUR STORE,

No. 232 McGill Street,

KEEPS IN STOCK AND MAKES TO ORDER THE LATEST STYLES OF

HATS, CAPS AND FURS,

Which he sells at the lowest Cash Prices.

N.B.—Hats and Furs renovated and altered.—Good work guaranteed.—Prices moderate.

DAWES & CO.

ESTABLISHED 1820.

India Pale Ale and X X Mild Ale.

No. 1 Strong Ale & Extra Stout Porter.

BREWERY, LACHINE, P. Q.

OFFICE, 215 ST. JAMES STREET,

MONTREAL.

W. CLENDINNENG, FOUNDER.

Stoves, Iron Bedsteads,

Railings, Heavy and Light Castings,
&c. &c. &c.

Works, Cor. of Inspector and William Streets,

City Sample and Sale Rooms, 19 and 21 Victoria Square, and 532 Craig Street, and 536 St. Catherine Street, Montreal, P.Q.

Makes to order Builders' Castings of every kind, Columns, Girders, Trusses, Railings, Machine, Plumbers', Steam-fitters', Plough Makers', and Blacksmiths' Ornamental Castings, &c.

Keeps constantly on hand Cooking Stoves for Wood or Coal, Coal Stoves, Double and Box Stoves, Farmers' Boilers, Coolers, &c.

IRON BEDSTEADS.

☞ If you want any **Cast Iron Goods**, please call and look at **Patterns.** A selection is offered from the **Largest Stock in the Dominion.**

A LARGE ASSORTMENT OF PATTERNS FOR RAILWAY CASTINGS.

IMPROVED
READY MIXED PAINT
ALL COLORS,

COMBINING DURABILITY, ECONOMY and HIGH FINISH.

READY FOR USE IN ANY COLOR. Not to be Equalled. DRIES QUICK.

EVERY MAN HIS OWN PAINTER.

FINE COPAL CARRIAGE AND FURNITURE VARNISHES.

BAYLIS' CELEBRATED

STOVE PIPE VARNISH.

FOR PRESERVING AND BEAUTIFYING

STOVE PIPES and ALL KINDS of IRON WORK.

WHITE LEAD. GUARANTEED PURE.

PRINTING INK

For Newspaper and Job Printing, *of which this Book is a Specimen.*

MANUFACTURED BY THE

BAYLIS, WILKES MANUFACTURING CO.

MONTREAL.

PLATE GLASS INSURANCE.

THE

METROPOLITAN

Plate Glass Insurance Co.

OF NEW YORK.

CASH CAPITAL, - - - $100,000.

Principal Office, 141 Broadway, New York.

HENRY HARTEAU, PRESIDENT. EDGAR W. CROWELL, VICE-PRESIDENT
THOMAS S. THORP, SECRETARY.

GREAT REDUCTION IN PREMIUMS.

The Metropolitan Plate Glass Insurance Company have fully reduced Premiums 30 to 40 per cent from the old established Rates of Plate Glass Insurance.

HEAD OFFICE FOR THE DOMINION:

163 St. James Street, Montreal.

Board of Reference:

WM. DARLING, Esq., *President Board of Trade.*
THOS. TIFFIN, Esq., *Director Exchange Bank.*
J. L. CASSIDY, Esq., *Director Bank Jacques Cartier.*

R. J. LONSDALE, General Agent.

CERTIFICATE OF THE HON. O. W. CHAPMAN,
SUPT. OF THE INSURANCE DEPT.

STATE OF NEW YORK,
Insurance Department, January 10th, 1876.

The Metropolitan Plate Glass Insurance Company ALONE has fully complied at this date with the law; it has $100,000 Capital, has deposited $50,000 securities in this Department, and, after examination, was yesterday authorized to commence doing business.

O. W. CHAPMAN,
Supt. of the Insurance Dept.

The ONLY Plate Glass Insurance Company recognised by the Dominion Government as having made returns thereto.

NEW YORK LIFE INSURANCE COMPANY.

ORGANIZED IN 1841.

ASSETS OVER - - - $35,000,000.00

PURELY MUTUAL.

Agents Wanted in all Unrepresented Districts in Canada

APPLY TO

WALTER BURKE,

Manager of Canadian Branch

MONTREAL, 24th NOVEMBER, 1876.

WH

of C

P

exo

nad

pre

onu

I.

end

see

may

such

enti

offe

as to

II.

send

be in

the

the s

of the

artic

the o

III.

other

be ra

IV.

post

stam

post

V.

paym

addit

hand

A re

for suc

VI.

four o

be sen

Pen

To enc

the pu

to enol

to serv

a new

postag

accoun

mitted

their s

less th

TRY BA

WHITE DRESS SHIRTS $1.50, WORTH $2.25, AT DESMARTEAU & BOND'S.

Transmission of Patterns and Samples within the Province of Canada.

Patterns or samples of merchandise, and goods for sale, not exceeding twenty-four ounces in weight, may be posted in Canada, to be forwarded to any place within the Dominion, on pre-payment by postage stamp of a rate of one cent per four ounces, under the following regulations:—

I.—Patterns or samples must be sent in covers open at the ends, so as to be easy of examination. Samples, however, of seeds, drugs, and so forth, which cannot be sent in open covers, may be enclosed in bags of linen or other material, fastened in such a manner that they may be readily opened, or in bags entirely closed, provided that they be transparent, so that the officers of the Post Office may be able to satisfy themselves as to the nature of the contents.

II.—The packet may bear on the *outside* the address of the sender, in addition to the address of the person for whom it may be intended—also a trade mark and numbers, and the price of the articles enclosed; *inside* there must be no enclosure but the samples or patterns themselves—the particulars, however, of the trade marks, numbers and price, may be marked on the articles themselves instead of on the outside of the packet, at the option of the sender.

III.—Any sample or pattern packet containing a letter, or otherwise violating the conditions of the preceding rules, is to be rated and treated as a letter.

IV.—The rate of one cent per four ounces is to be pre-paid by postage stamp,—and if such rate be not fully pre-paid by the stamps affixed, the package is to be rated with the deficient postage, and a fine of five cents in addition.

V.—Packets of samples or patterns may be registered on pre-payment by postage stamp of a registration fee of five cents in addition to the postage rate—and provided such packets be duly handed into the Post Office for registration.

A registration receipt or certificate should always be obtained for such packages when presented for registration.

VI.—No packet of samples or patterns must exceed twenty-four ounces in weight; any packet exceeding that weight is to be sent to the Postmaster-General.

Penal Clause.—The Act contains the following penal clause: To enclose a letter or letters, or any writing intended to serve the purpose of a letter, in a parcel posted for the parcel post, or to enclose a letter, or any writing, or make any written marks to serve the purpose of a letter, or to enclose any other thing in a newspaper, posted to pass as a newspaper, at the rate of postage applicable to newspapers, (except in the case of accounts and receipts of newspaper puplishers, which are permitted to pass folded within the newspapers sent by them to their subscribers), is an offence punishable by a penalty of not less than ten and not exceeding forty dollars.

TRY BARSALOU'S STEAM REFINED FAMILY SOAP, Superior to all others.

Richmond and Empress-Portable Ranges, best in the market, at L. J. A. Surveyer's, 524 Craig St.

POSTAGE RATES ON LETTERS AND PAPERS.
Pre-payment compulsory.

COUNTRY.	Letters per half oz.	Newspapers.	Route.
	cents.	cents.	
Australia (*except New South Wales and Queensland*)	8	4	Via San Francisco
Argentine Confederat'n	28	4	" England.
Austria	10	4	" "
Bahamas	6	4	" New York.
Belgium	10	4	" England.
Bermuda	8	4	" New York.
Brazil	24	4	" England.
Cape of Good Hope	28	4	" "
Ceylon	22	4	" "
Chili	20	6	" New York.
China (*except* Shanghai)	13	4	" San Francisco
Cuba	8	4	" New York.
Denmark	10	4	" England.
Egypt	10	4	" "
France	10	4	" "
Germany	10	4	" "
Gibraltar	10	4	" "
Great Britain & Ireland	5	2	" "
Hayti	8	4	" New York.
Holland	10	4	" England.
Hong Kong	13	4	" San Francisco
India	16	4	" England.
Italy	10	4	" "
Jamaica	8	4	" New York.
Japan	8	4	" San Francisco
Malta	10	4	" England.
Mexico	13	0	" New York.
New South Wales	15	4	" San Francisco
New Zealand	15	4	" " "
Norway	10	4	" England.
Porto Rico	28	4	" New York.
Russia	10	4	" England.
San Domingo	16	6	" New York.
Shanghai	8	4	" San Francisco
Spain	10	6	" England.
Sweden	10	4	" "
Switzerland	10	4	" "
United States	5	1	
West Indies (except where otherwise stated by British Mail *via* Colon, Havana or St. Thomas)	16	6	

Queen, Fire & Life, Insurance Co.—Forbes & Mudge, Chief Agents, 191 and 193 St. James St., Montreal.

BUY YOUR SHIRTS AT DESMARTEAU & BONDS'
415 NOTRE DAME STREET.

Miscellaneous Postal Matter.—On books, pamphlets, occasional publications, printed circulars, prices current, hand-bills, book and newspaper manuscripts; printers' proof sheets, whether corrected or not; maps, prints, drawings, engravings, lithographs; photographs, when not on glass or in cases containing glass; sheet music, whether printed or written; documents, wholly or partly printed or written, such as deeds, insurance policies, militia and school returns, or other documents of like nature; packages of seeds, cuttings, bulbs, roots, scions or grafts; patterns or samples of goods or merchandise, when posted in Canada for any place in Canada, the rate of postage is *one cent per four ounces in weight*, to be pre-paid by postage stamp, or by the use of stamped post bands when suitable for the purpose. No letter, or other communication intended to serve the purpose of a letter, must be sent or enclosed in any article of miscellaneous mail matter; and all transmissions authorized by this regulation must be put up in covers open at the ends or sides, or in such manner as to admit of inspection to ensure compliance with this condition. If enclosed in sealed envelopes, notched at the ends or sides, or with the corners cut off, letter rate of postage will be charged.

Miscellaneous mail matter as above specified, when addressed to the United States or to Newfoundland, may be forwarded, when pre-paid the one cent per 4 oz. rate, as if addressed to a place in Canada, with the exception of packets of samples and patterns of merchandise addressed to the United States, on which the special rate of ten cents must be pre-paid.

Money Orders in Canada.—All the Money Order Post Offices in Ontario, Quebec, New Brunswick, Nova Scotia, Prince Edward Island, Manitoba and British Columbia, are authorized to draw Money Orders on each other for any sum up to $100, and for as many Orders of $100 each as the applicant may require, upon the following terms, viz:—

Orders up to $4.....	2 cts.	Orders from $40 to $ 60..	30 cts.
" " 10.....	5 "	" " 60 to 80..	40 "
" " 10 to $20,	10 "	" " 80 to 100..	50 "
" " 20 to 40,	20 "		

Money Orders on the United Kingdom.—The Money Order Offices in the Dominion also draw upon all the Money Order Offices in England, Ireland and Scotland, the Channel Islands, and British India, save those in British India for which there are special rates, for any sum up to £10 sterling, and grant as many Orders for £10 sterling each as may be needed to make up the amount to be remitted. The terms are as under:—

Orders up to £2.....	25 cts.	Orders from £5 to £ 7,	75 cts.
" from 2 to £5..	50 "	" " 7 to 10,	$1.00

Money Orders on Newfoundland.—The Money Order Offices in Ontario, Quebec, New Brunswick, Nova Scotia, draw also upon Money Order Offices in Newfoundland, Prince Edward Island, Manitoba, and British Columbia. The Orders upon

TRY BARSALOU'S DOMESTIC BAR SOAP—The Family Favorite. Sold by all Grocers.

Marbleized Cooking Utensils, and largest variety of House Furnishing Goods at Surveyor's, 524 Craig St.

Newfoundland, like those of the United Kingdom, are made payable in Sterling money.

Orders up to £5.....25 cts.	Orders from £10 to £ 15, 75 cts.
" from £5 to £10..50 "	" " 15 to 100, $1.00

All the Money Order Offices in the Dominion are also authorized to grant Money Orders on the United States, the maximum amount of which, however, upon a single order, is limited to $40 Canadian currency. The rates are :—

For Orders under and up to $20..... 25 cts.
" " over $20 up to $40..... 50 "

In all classes of Orders, as many of the maximum amount may be obtained as will be needed to make up the sum the applicant desires to remit.

By the amended Post Office Act, which came in force on the 1st October, any Postmaster issuing Money Orders on credit, and any person aiding and abetting, or procuring the issue of such orders, will be guilty of misdemeanor.

The Money Order Post Offices in the Dominion are furnished with lists of all the Money Order Offices in Canada, the United Kingdom, Nova Scotia, New Brunswick, Prince Edward Island, Manitoba, British Columbia, and Newfoundland; and the Postmasters are instructed to afford every information in their power, in respect of the places upon which they draw, together with any other information relating to the issues as the intending remitters may desire.

Post Office Savings Bank.

1. The Post Office Savings Bank commenced operations in Ontario and Quebec on the 1st April, 1868.

2. The direct security of the Dominion is given by the Statute for all deposits made.

3. At each Savings Bank Post Office the Savings Bank regulations may be read by the public, giving full information with respect to the mode of depositing and withdrawing money, and these regulations are printed upon the cover of the Pass Book supplied to each depositor.

4. Any person may have a deposit account, and deposits are received daily during the ordinary hours of Post Office business, of any number of dollars, from $1 up to $300, the total amount which can be received from a depositor in any one year, except in cases to be specially authorized by the Postmaster-General.

5. The Postmasters of the Savings Bank Offices will act as agents for the receipt of the money deposited for transmission to the Postmaster-General, and for the payment by the Postmaster-General of money withdrawn by depositors.

Queen, Fire & Life, Insurance Co.—Forbes & Mudge, Chief Agents, 191 and 193 St. James St., Montreal.

Shirts made to Order at DESMARTEAU & BOND'S
415 NOTRE DAME STREET.

6. Each depositor is supplied with a Pass Book, and the sums paid in, or withdrawn, are entered therein by the Postmaster receiving or paying the same. In addition, a direct receipt for each amount paid in is sent to the depositor from the Postmaster-General, and the Postmaster-General will issue a cheque payable at any Post Office Savings Bank desired, for any sum withdrawn.

7. Every depositor's account is thus kept with the Postmaster-General, and a depositor may pay into his or her account with the Post Office Savings Bank, at any of the Savings Bank Post Offices, which at the time may best suit his convenience, and exercise the same choice in drawing out money, subject only to the obligation of producing the Pass Book, in proof of identity, whenever paying in or drawing out deposits.

8. Interest at the rate of four per cent. per annum is allowed on deposits.

9. Postmasters are forbidden by law to disclose the name of any depositor, or the amount of any sum deposited or withdrawn.

10. No charge will be made to depositors on paying in, or drawing out money, nor for postage or communications with the Postmaster-General in relation thereto.

11. The Postmaster-General will always be ready to receive and attend to all applications, complaints, or other communications addressed to him by depositors or others, relative to Post Office Savings Bank matters.

CANADIAN STAMP DUTIES

On Bills of Exchange, Drafts and Promissory Notes.

(In computing the duty, it must be borne in mind that any interest payable at maturity, with the principal, is to be counted part of the amount.)

AMOUNT.	SINGLY.	Duplicate each part.	Triplicate each part.
$25 and under.....	$0.01	$0.01	$0.01
Over 25 and not exceeding..$ 50	0.02	0.01	0.01
" 50 " " .. 100	0.03	0.02	0.01
" 100 " " .. 200	0.06	0.04	0.02
" 200 " " .. 300	0.09	0.06	0.03
" 300 " " .. 400	0.12	0.08	0.04
" 400 " " .. 500	0.15	0.10	0.05
" 500 " " .. 600	0.18	0.12	0.06

TRY BARSALOU'S STEAM REFINED FAMILY SOAP,
Superior to all others.

DRAIN PIPES,

Cement, Vases,

AND ALL

FIRE CLAY GOODS

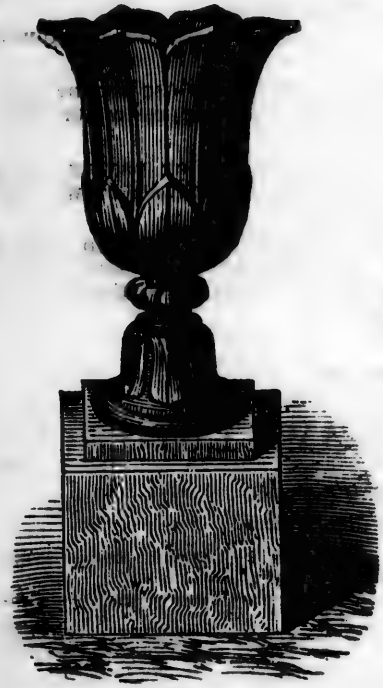

54

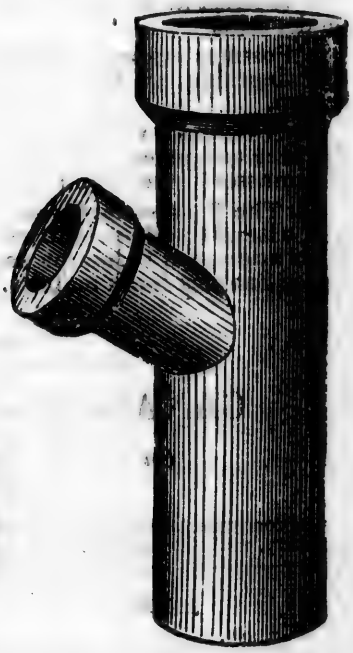

12.

FOR SALE BY

COPLAND & McLAREN,

Cor. Wellington & Grey Nun Sts.

WHITE DRESS SHIRTS $1.50, WORTH $2.25, AT DESMARTEAU & BOND'S.

CUSTOMS DEPARTMENT.

W. B. SIMPSON, Collector.

JOHN LEWIS, Surveyor.

Long Room.—Francis Crispo, chief clerk; C. Selby, cashier; R. H. S. Trestler, assistant cashier; J. P. Purcell, W. Bleakley, J. Cox, F. Lavoie, J. Dunn, A. Laurin, J. A. Jordan, A. Malbœuf, A. A. Lantier, E. Nadeau, Thos. Burrowes, George Smith, James Campbell, John F. Campbell, clerks; W. J. O'Hara, corresponding clerk; Jas. Mackay, Peter Donovan, supernumeraries.

Surveyor and Warehouse-Keeper's Office.—T. Watkins, clerk; J. Nelson, landing waiter; H. A. Lemieux, acting clerk, J. R. Thompson, J. F. Wolfe, T. Chambers, and R. McBratney, supernumerary clerks.

Water Side.—E. Meyer, chief landing waiter; T. Barry, L. Globensky, S. Tidmarsh, H. Lacroix, J. O'Meara, E. Blomely, J. E. Lamer, E. Brosseau, M. Charland, and E. H. Mercier, landing waiters; W. P. Weir, tide surveyor; Remi Boyer, asst. tide surveyor; H. A. Lemeaux, inspector of bonds; Robert Stuart, chief locker; S. Corner, weigher and gauger; Louis St. John, assistant weigher and gauger; R. Powney, clerk.

Examining Warehouse.—R. Thompson, examining warehouse-keeper; A. Bryson, D. McKay, and J. E. Villeneuve, appraisers; P. G. Fauteux, T. Gabler, P. A. Mercier, E. Mercier, assistant appraisers; J. Mailloux, A. Lanthier, L. Contant, G. Labelle, John Hannan, and P. O'Brien, packers; O. Boyer, ticket clerk; William Burrell, chief warehouseman; Jas. Meharg, engineer; P. P. Momanari, Robt. Burrell, John Morrison, P. Lapiere, A. Gallet, Jas. Pendergrast, T. W. Nicholson, F. Bennett, Louis Tessier, Alex. Perraglio, John A. Grose, L. Sanguinette, Jas. Johnston, J. W. Guy, Capt. H. Mullins, and J. Lambert, tide waiters.

DOMINION OF CANADA

CUSTOMS TARIFF.

(All Goods not hereinafter enumerated are subject to 17½ per cent. duty.

A

	⅌ c.
Acids of every description, except acetic acid, vinegar and sulphuric acid	Free
Acetic Acid and Vinegar .....12 cts. per Imp. gal; bottles	17½
Advertising Pamphlets	17½
Agricultural Societies—Farming Utensils and Implements—when imported by, for the encouragement of Agriculture	Free
Alabaster	17½

TRY BARSALOU'S DOMESTIC BAR SOAP—The Family Favorite. Sold by all Grocers.

Cornices, Cornice Poles, Stair Rods, a specialty at
L. J. A. SURVEYER'S, 594 Craig Street.

	℔ c.
Alcohol ..... per Imp. gal. $1.20	
Ale, Beer and Porter ..... 10 per cent. *ad val.*; pkgs.	17½
Do. in bottles, 6 c. ℔ Imp. gal.; in casks, 8 2-5 c. ℔ Imp. gal.	
Almonds and Nuts	17½
Alum	Free
Aluminous Cake	Free
Aniline Salt, for dyeing	Free
Do. when prepared for domestic use	17½
Anatomical Preparations	Free
Anchors	Free
Angola Hair, unmanufactured	Free
Animals of all kinds, except such as are imported for the improvement of stock	10
Animals imported for the improvement of stock	Free
Animals of all kinds from B. N. A. Provinces	Free
Antimony	Free
Antiquities, Cabinets of	Free
Annatto, liquid or otherwise	Free
Apparel (wearing) of British subjects dying abroad, but domiciled in Canada	Free
Argentine, Albata and German Silver and Plated Ware (all kinds) manufactured	17½
Argol	Free
Army and Navy, for use of—	
Arms	Free
Clothing	Free
Musical Instruments for bands	Free
Military Stores	Free
Articles for the use of the Dominion	Free
" by and for use of Governor-General	Free
" for use of Foreign Consuls-General	Free
Ash—Pot, Pearl and Soda	Free
Asphaltum, a mineral pitch	Free
Atlases	17½
Axles, for railroad cars	Free

B

Bagatelle Boards and Billiard Tables, and Furnishings	17½
Baggage, Travellers'	Free
Bark, Tanners'	Free
Bark, Nuts, Vegetables, Wood and Drugs, used chiefly in dyeing	Free
Barley	Free
Barilla or Kelp	Free
Beans and Peas	Free
Beer in Wood } See "Ale."	
Beer in Bottles } See "Ale."	
Berries, used chiefly in dyeing	Free
Bitters, containing spirits ..... $1.80 ℔ Imp. gal.	
Blacking	17½

Queen, Fire & Life, Insurance Co.—Forbes & Mudge,
Chief Agents, 191 and 193 St. James St., Montreal.

BUY YOUR SHIRTS AT DESMARTEAU & BONDS
415 NOTRE DAME STREET.

	⅌ c.
Blacking, for military	Free
Bleaching Powders	Free
Blocks and Patent Bushes, for ships' use	5
Botany, specimens of	Free
Books, being reprint of British Copyright works	12½
Books—Blank Account and Copy Books, and Books to be written or drawn upon	17½
Books, (printed) Periodicals and Pamphlets, not being Foreign Reprints of British Copyright works, nor Blank Account Books; nor Copy Books; nor Books to be written in or drawn upon; nor Reprints of Books printed in Canada; nor printed Sheet Music	5
Bookbinders' Tools, Implements, Mill Boards and Cloth	Free
Boots and Shoes (leather)	17½
Boot Felt	10
Book, Map and News Printing Paper	17½
Bone, manufactured	17½
Bonnets, Hats and Caps	17½
Bibles, Testaments and Devotional Books	5
Binnacle Lamps, Ships'	5
Biscuit and Bread from Great Britain and B.N.A. Provinces	Free
Boiler Plate, Iron	5
Bolting Cloths	Free
Borax	Free
Box Wood	Free
Bracelets, Braids, &c., made of hair	17½
Bran and Cearaline as Bran	10
Bran, from B. N. A. Provinces	Free
Brandy	$1.20 ⅌ Imp. gal.
Brass and Copper, manufactured	17½
Brass, in bars, rods, sheets, scraps and strips	Free
Brass Tubes and Piping, when drawn, or Iron	Free
Brass or Copper Wire, and Wire Cloth	Free
Brass and Tin Clasps, Slides and Spangles, for the manufacture of hoop skirts	Free
Brimstone, roll or flour	Free
Bristles and Hogs' Hair of all kinds	Free
Britannia and Metal Ware	17½
Bronze Ornaments	17½
Brooms and Brushes, all kinds	17½
Broom Corn	Free
Buckwheat	Free
Buffalo Hair, for the manufacture of felt	Free
Bulbs	Free
Bullion and Coin, except U.S. silver coin	Free
Burr Stones	Free
Busts, natural size, not being cast, nor produced by any mere mechanical process	Free
Butter	4 cts. ⅌ ℔
Do. from B. N. A. Provinces	Free
Butterick's Paper Patterns	Free
Bunting, Ships'	5

TRY BARSALOU'S STEAM REFINED FAMILY SOAP,
Superior to all others.

Knights, Wringers, Washers, Iron Bedsteads, Spring Beds, Mattresses, &c.—L. J. A. Surveyer, 524 Craig St.

C

	⅌ c.
Cabinets of Coins, Antiquities, Gems and Medals	Free
Cables, Iron Chain, for ships, over ½ in., shackled or swivelled, or not	Free
Cables, Hemp, Do., Grass, when used for ships and vessels only	5
Cabinetware or Furniture	17½
Carbolic or Heavy Oil, used in the manufacture of wood block pavement, and of wood for buildings and railroad ties	Free
Cards, Playing	25
Candles and Tapers, of Tallow, Wax, or any other material	17½
Canada Plates, Tinned Plates, Sheet Iron	5
Cane Juice (see Syrups)	25
Caoutchouc, or India Rubber and Gutta Percha, unmanufactured	Free
Caoutchouc, or India Rubber, manufactured	17½
Canvas (Nos. 1 to 6), for ships' use	5
Canvas, for the manufacture of floor oil cloth, not less than 18 feet wide, and not pressed or calendered	Free
Canvas, when otherwise used	17½
Caps, Hats and Bonnets	17½
Carriages	17½
Carriages of Travellers, and Carriages laden with Merchandise (Hawkers and Circus Troupes excepted)	Free
Carpets and Hearth Rugs	17½
Cashmere	17½
Cassia, ground	25
Do., unground	17½
Castile Soap	17½
Casts, as models for use of schools of design	Free
Castings (all others), Iron	17½
Cearaline, as Bran	10
Cement, Marine or Hydraulic, unground	Free
Cement, Hydraulic, ground and calcined	17½
Chairs, Wrought Iron or Steel, imported for railway purposes	Free
Cheese	3 cts. ⅌ lb.
Do. from B. N. A. Provinces	Free
Chandeliers and Gas Fittings	17½
Chinaware, Earthenware and Crockery	17½
Charts, Maps and Atlases	17½
Charitable Institutions, Donations for	Free
Church Bells	Free
Chickory, or other root or vegetable ured as coffee—	
Raw or Green	3 cts. ⅌ lb.
Do. kiln-dried, roasted or ground	4 cts. ⅌ lb.
Cider	17½
Cigars	70 cts. ⅌ lb; pkgs. 17½
Cinnamon, ground	25
Do. unground	17½
Citrons	10
Do. imported in brine for the purpose of being candied	Free

Queen, Fire & Life, Insurance Co.—Forbes & Mudge, Chief Agents, 191 and 193 St. James St., Montreal.

Shirts made to order at DESMARTEAU & BONE'S,
415 NOTRE DAME STREET.

	₱ c.
Coach and Harness Furniture	17½
Cocoa, bean, shell and nibs	Free
Cocoa Nut, dessicated and sweetened.....1 c. ₱ lb., and	25
Cologne Water and Perfumed Spirits.....$1.80 ₱ Imp. gal.	
Do. in flasks or bottles weighing not more than 4 oz. each .....5 cts. each.	
Communion Plate	Free
Composition, for making spikes and nails	Free
Compasses, Ships'	5
Clay Pipes, Clays, Earth and Sand	Free
Clocks	17½
Clothing, or Wearing Apparel, made by hand or sewing machine	17½
Clothing for Army and Navy, or Donations of, for Charitable Institutions	Free
Clothing, Plain, imported for Officers of the Army and Navy serving in Canada	Free
Clothing and Arms, for the Army and Military Forces in the Dominion	Free
Coal and Coke	Free
Cocoa Nut Oil in natural state	Free
Cocoa Paste, from Great Britain and B. N. A. Provinces.	Free
Coffee, Green.....2 cts. ₱ lb.	
Do. from U. S., Ground or Roasted .....3 cts. ₱ lb.	
Collar Cloth Paper	Free
Commissariat Stores	Free
Colors, &c., viz: Lakes in Pulp, Scarlet and Morone, Ultramarine and Chinese Blue, Umber, raw, Blue-Black, Paris and Permanent Greens, Satin and fine-washed White, Bichromate of Potash, Sugar of Lead and British Gum	Free
Copperas	Free
Confectionery.....1 c. ₱ lb, and	25
Copper Tubes and Piping, when drawn	Free
Do. in pigs, bars, rods, bolts or sheets and sheathing	Free
Do. or Brass, manufactured	17½
Corkwood, or the Bark of the Corkwood Tree	Free
Cordage, when used for ships and vessels only	5
Do. when not for ships' use	17½
Cordials.....$1.80 ₱ Imp. gal.	
Cottons	17½
Cotton Warp	17½
Cotton Warp, not coarser than No. 40	10
Cotton Yarn and Cotton Twist	17½
Cotton Thread, in hanks, colored and unfinished, Nos. 3 and 4 ply (white), not under 20 yarn	10
Cotton Thread on spools	10
Do. in hanks, colored and unfinished, No. 6 ply (white), not under 20 yarn	Free
Corn, Indian	Free
Cotton Waste	Free
Do. Wool	Free

TRY BARSALOU'S DOMESTIC BAR SOAP—The Family Favorite. Sold by all Grocers.

Richmond and Empress Portable Ranges, best in the market, at L. J. A. Surveyer's, 524 Craig St.

	℔ c.
Cotton Candlewick	Free
Do. Netting and Woollen Netting for I. R. shoes and gloves	10
Corks	17½
Cranks, for steamboats, forged in the rough	Free
Do. for mills, do. do.	Free
Cream of Tartar, in crystals	Free
Coin and Bullion, except U. S. silver coin	Free
Currants	17½
Curled Hair, used in the manufacture of sofas, mattresses, &c.	Free
Cutlery, Polished (all sorts)	17½

D

Dead Eyes, Ships'	5
Dead Lights, do.	5
Deck Plugs, do.	5
Diamonds and Precious Stones, not set	Free
Dried Fruits	17½
Drugs, not otherwise specified	17½
Drugs, used chiefly for dyeing	Free
Dye Stuffs, viz: Berries, Bark, Drugs, Nuts, Vegetables, and Woods, unmanufactured, used chiefly in dyeing	Free
Drain Tiles	Free
Drain Pipes	17½
Drawings, not in oil	Free
Donations of Clothing for distribution by charitable institutions	Free
Duck, for belting and hose	Free

E

Earth, Clays, and Sand	Free
Earthenware and Crockery	17½
Eggs	Free
Electrotype Blocks, for printing purposes	Free
Emery	Free
Emery Paper and Cloth	17½
Engravings and Prints	17½
Essences, not containing any spirits	17½
Essences, containing spirits	$1.80 ℔ Imp. gal.
Essential Oils of all kinds	17½
Extract of Logwood	Free
Extracts, mixed with spirits or strong water	1.80 ℔ Imp. gal.

F

Factory and Mill Machinery	17½
Fancy Goods and Millinery, viz.: articles embroidered with Gold, Silver or other metals	17½
Fan and Fire Screens	17½
Farming Implements and Utensils, when imported by agricultural societies for encouragement of agriculture	Free
Feathers and Flowers	17½

Queen, Fire & Life, Insurance Co.—Forbes & Mudge, Chief Agents, 191 and 193 St. James St., Montreal.

WHITE DRESS SHIRTS $1.50, WORTH $2.25, AT DESMARTEAU & BOND'S.

	℔ c.
Felt, for gloves	10
Felt, for hats and boots	10
Fibrilla, Mexican Fibre, or Tampico, white or black, and other vegetable fibres, for manufacture	Free
Fire Brick, common	Free
Fire Brick, shaped	17½
Firewood	Free
Figs, dried fruits	17½
Filberts, do.	17½
Fire Clay	Free
Fireworks	17½
Fish (fresh) the produce of the United States Fisheries, including oysters and lobsters in tins or kegs	Free
Fish Baits	Free
Fish Oil and Fish of all kinds, the produce of the fisheries of the United States, except fish of the inland lakes and of the rivers falling into them, and except fish preserved in oil	Free
Fish, salted or smoked, from United States	Free
Fish, do. do. from all other countries	1 ct. ℔ lb.
Fish, preserved, from United States, not in oil	Free
Fish, do. from other countries	17½
Fish, preserved in oil	17½
Fish, products of, and of all other creatures living in the water, from B. N. A. Provinces	Free
Fish, of all kinds, from B. N. A. Provinces	Free
Fish Oil, from B. N. A. Provinces	Free
Fishing Nets and Seines	Free
Fish Hooks, Lines, and Fish Twines	Free
Fish Plates, wrought iron or steel	Free
Flat Wire, or Crinoline, uncovered (see Hoop Skirt)	Free
Flax Seed, Waste, Hemp, and Tow, undressed	Free
Flour of Wheat and Rye	Free
Flour, and Meal of any other Grain	Free
Foreign Newspapers, sent otherwise than through Post Office,	5
Forest City Pavement Stone	Free
Fruits, green and dried, from B. N. A. Provinces	Free
Fruits, (green) of all kinds	10
Fruits, preserved in brandy or other spirits	$1.80 ℔ Imp. gal.
Fuel, Patent	Free
Furs, Skins, Pelts, or Tails, undressed	Free
Fur, or of which fur is the principal part	17½

G

Galvanized and Sheet Iron	5
Gambier, for dyeing	Free
Gems and Medals, Cabinets of	Free
German-plated and Gilded Ware, manufactured, all kinds	17½
Gasoline, 80° and upwards, 12 c.; under 80°, 18 c.	℔ Imp. gal.
German Silver, sheet	Free
Gin, including Geneva and Old Tom	$1.20 ℔ Imp. gal.

TRY BARSALOU'S STEAM REFINED FAMILY SOAP, Superior to all others.

Marbleized Cooking Utensils, and largest variety of House Furnishing Goods, at Sunveyer's, 524 Craig St

	⅌ c.
Ginger, Ground	25
Ginger, unground	17½
Glass and Glassware, plate and silvered, stained, painted, or colored	17½
Glass Paper and Glass Cloth	10
Glassware	17½
Globes, when imported by and for use of Colleges, scientific and Literary Societies, and Schools	Free
Glucose—not Grape Sugar	17½
Glucose—Grape Sugar ..... 1 c. ⅌ lb., and	25
Goat Hair, unmanufactured	Free
Gold, Silver, and Electro-plate, manufactured	17½
Gold and Silver Leaf	17½
Goldbeaters' Brim Moulds and Skins	Free
Grain of all kinds	Free
Grass, Osier, Palm Leaf, Straw, Whalebone, or Willow except plait, elsewhere mentioned	17½
Gravels	Free
Grease and Grease Scraps	Free
Grindstones	17½
Gums, British	Free
Gum, Copal, Damar, Mastic, Sandarac, and Shellac	Free
Gunpowder	17½
Guns, Rifles, and arms of all kinds	17½
Gutta Percha, unmanufactured	Free
Gutta Percha, manufactured	17½
Gypsum, or Plaster of Paris, neither ground nor calcined	Free
Gypsum, ground, when imported expressly as *Manure*	Free

H

Heavy or Carbolic Oil, used in the manufacture of wood block pavement, &c	Free
Hardware, viz :—Cutlery, polished, all sorts; Japanned, Planished Tin and Britannia Metal Ware; Spades, Shovels, Axes, Hoes, Rakes, Forks and Edged Tools; Scythes and Snaths; Spikes, Nails, Tacks, Brads and Sprigs; Stoves and all other Iron Castings. Other Hardware—Horn, Pearl, and Ivory manufactured	17½
Harness and Saddlery, of leather manufacture	17½
Hair or Mohair, manufactured	17½
Hair—Human, Angola, Goat, Thibet, Horse, Hog, or Mohair, unmanufactured	Free
Hair, Curled, used in the manufac. of sofas, mattresses, &c	Free
Do. Buffalo for the manufacture of felt	Free
Hat Plush, for hatters	10
Hats, Caps, and Bonnets	17½
Hay	10
Hay from B. N. A. Provinces	Free
Hemp, undressed	Free
Hides, Horns and Pelts	Free

Queen, Fire & Life, Insurance Co.—Forbes & Mudge, Chief Agents, 101 and 103 St. James St., Montreal.

BUY YOUR SHIRTS AT DESMARTEAU & BOURG'S,
415 NOTRE DAME STREET.

	⅌ c.
Hominy	Free
Hosiery	17½
Horse Hair, unmanufactured	Free
Hops	5 cts. ⅌ lb.
Hops, from B. N. A. Provinces	Free
Hoop Skirt Manufacture—the following articles for Crinoline: Thread for covering Crinoline Wire, Clasps,—tin and brass—Slides, Spangles, and Slotted Tapes, and Flat or Round Wire, uncovered	Free

I

Indian Corn, and Grain of all kinds	Free
Indian Meal	Free
Indian Rubber (see Caoutchouc)	
Indigo	Free
Ink of all kinds, except printing	17½
Ink, Printing	Free
Iron—Pig	Free
Rod, Bar, Hoop or Sheet	5
Canada Plates and Tinned Plates	5
Scrap and Galvanized Bars, puddled	5
Girders	5
Puddled, in bars, blooms, and billets	5
In Blooms and Billets, puddled or not puddled	5
Bolts and Spikes, Galvanized	5
Nail and Spike Rod—round, flat, or square	5
Hoop or Tire, for driving-wheels of locomotives, bent and welded	10
Boiler Plates	5
Railroad Bars, Wrought Iron or Steel Chairs, Fish Plates, and Car Axles	Free
Rolled Plates	5
Tubes and Piping, when drawn	Free
Knees and Riders, Ships'	5
Ivory, Bone, Pearl, and Horn—manufactured	17½
Ivory Nuts	Free
Ivory, unmanufactured	Free
Ivory Veneer	Free

J

Japanned Tin, Planished Tin, and Britannia Metal Ware	17½
Jewellery and Watches	17½
Junk and Oakum	Free

K

Kelp	Free
Kryolite	Free
Knees and Iron Riders	5

TRY BARBALOU'S DOMESTIC BAR SOAP—The Family Favorite. Sold by all Grocers.

Cornices, Cornice Poles, Stair Rods, a speciality at L. J. A. SURVEYER'S, 524 Craig Street.

L

	℔ c.
Lard and Tallow	1ct. ℔ lb.
Lard from B. N. A. Provinces	Free
Lead, Pig	Free
Lead, in sheet	Free
Lead, white dry	Free
Leather, viz: Sheep, Calf, Goat and Chamois Skins, dressed, varnished or enamelled	17½
Leather, or Imitation of Leather, manufactured	17½
Leather, Sole and Upper	10
Leather, Manufactured, viz:—Boots and Shoes, Harness and Saddlery	17½
Lemons and Oranges	10
Lemons and Oranges, and Citrons, imported in brine for the purpose of being candied; also the rinds of these fruits imported in brine for the same purpose	Free
Lobsters, in tins or kegs, from U. S.	Free
Locomotive Engines and Railroad Cars	17½
Locomotive Engine Frames, Cranks, Crank Axles, Axles, Piston Rods, Guide or Slide Bars, Crank Pins, Connecting Rods, Hoop Iron or Steel for Tires of Wheels, bent and welded	10
Locomotive and Railway, Passenger, Baggage and Freight Cars, running upon roads crossing the frontier, so long as Canadian Locomotives and Cars are admitted free, under similar circumstances, into the United States	Free
Logwood, Extract of	Free
Linen	17½
Linen Machine Thread	10
Litharge	Free
Lithographic Stones	Free
Lumber (see Plank and Timber)	Free

M

Machinery for Mills and Factories of kinds which are not manufactured in the Dominion	10
Maccaroni and Vermicelli	17½
Machinery	17½
Machine Twist and Silk Twists	10
Mace	25
Madder	Free
Malt	40 cts. ℔ bush.
Manilla Grass, Sea Grass, and Mosses for Upholstery purposes	Free
Manures, vegetable and animal only	Free
Do. when containing mineral matter	17½
Manufactured Marble	17½
Manufactures, viz:—	
Marble, or imitation	17½
Caoutchouc, Indian Rubber, or Gutta Percha	17½
Furs, or of which Fur is the principal part	17½

Queen, Fire & Life, Insurance Co.—Forbes & Mudge, Chief Agents, 191 and 193 St. James St., Montreal.

The Standard Oil Company

PASTING [illegible]

[illegible]

[illegible]

FIRE AND LIFE

INSURANCE COMPANY.

CAPITAL - - - $2,000,000

Government Deposit, $100,000

[illegible]

[illegible] QUEBEC.

[illegible]

[illegible]

[illegible]

[illegible]

[illegible]

[illegible]

[illegible]

O. E. DESRAULT,

[illegible] Montreal

THE

STANDARD

Life Assurance Company

OF EDINBURGH.

(ESTABLISHED 1825.)

HEAD OFFICE IN CANADA:

Standard Company's Building

151 ST. JAMES STREET,

MONTREAL.

Board of Directors.

SIR ALEXANDER T. GALT, K. C. M. G., Chairman.
GEORGE STEPHEN, Esq., President, Vice-Chairman.
AND. ROBERTSON, Esq., Q.C. | WM. MORRISON, Esq.
A. C. HOOPER, Esq., of Messrs. William Roy & Co.

Medical Officer: | Consulting
GEO. W. CAMPBELL, M.D. | WM. MILLER, M.D., [illegible]

Accumulated Fund, over [illegible]
Revenue, over [illegible]
Claims paid in Canada, over [illegible]
Liberal Fixed Surrender Values allowed by [illegible]
Deposit in hands of Dominion Government [illegible]
All business transactions conducted in Canada without reference to the Parent Board.
Agencies in all the principal Towns and Villages of Canada.

[illegible]

[illegible]GGATO'S PATENT

PAPYHOGRAPH

By means of which 200 or more [illegible]

Circulars, Price Lists, Designs, Music

&c., &c., &c.

[illegible]

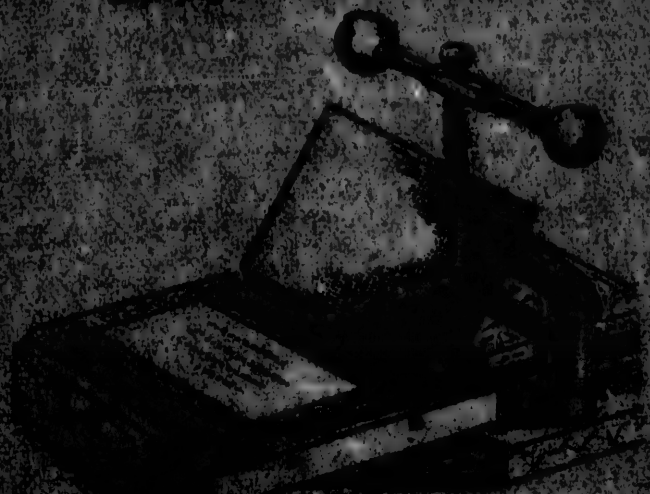

[illegible]

[illegible]

[illegible] PHILLIPS & BURGER,

[illegible]

[illegible]

Shirts made to order at DESMARTEAU & BOND'S,
415 NOTRE DAME STREET.

	℔ c.
Manufactures—*Continued.*	
Hair or Mohair	17½
Papier Maché	17½
Grass, Osier, Palm Leaf, Straw, Whalebone or Willow, except Plaits elsewhere mentioned	17½
Bone, Shell, Horn, Pearl and Ivory	17½
Gold, Silver, Electro-plate, Argentine, Albata, and German Silver, and Plated and Gilded Ware of all kinds	17½
Brass or Copper	17½
Leather or Imitation of Leather	17½
Wood	17½
Cashmere	17½
Meat and Vegetables, Preserved	17½
Maps, Charts and Atlases	17½
Marble, in Blocks, unwrought, or sawn on two sides only; and Slabs from such Blocks, having at least two edges unwrought,	Free
Masts, iron or part of Iron Masts (ships')	Free
Meats—fresh, smoked or salted	1 c. ℔ lb.
Meats from B. N. A. Provinces	Free
Medals, Cabinets of	Free
Medicinal Roots, in their natural state	Free
Medicines, Patent, not mixed with Spirits or Strong Waters.	25
Do. mixed with Spirits or Strong Water, $1.80 ℔ Imp. gal.	
Medicines, for Hospitals	17½
Menageries, horses, cattle, carriages and harness of, under restriction of Minister of Customs	Free
Metal, Type, in blocks or pigs	Free
Metallic Oxides, dry, ground or unground, and washed or unwashed—not calcined	Free
Military Clothing, imported by officers of army or navy stationed in Canada	Free
Mill and Factory Machinery	17½
Millinery of all kinds	17½
Mineralogy, Specimens of	Free
Models, when they cannot be used as the articles of which they are said to be the models	Free
Molasses, if used for refining purposes, or for the manufacture of sugar	73 cts. ℔ 100 lbs.
Molasses, if not so used	25
Molasses, other (see Syrup)	
Moss, for upholstery purposes	Free
Musical Instruments for Bands (Army and Navy)	Free
Musical Instruments, including musical boxes and clocks	17½
Music, Sheet, printed	17½
Mustard	17½

N

Nails, Tacks and Brads	17½
Nails, Composition	Free
Nails, Sheathing	Free
Newspapers, Foreign, sent otherwise than through the Post Office	5

TRY BARSALOU'S STEAM REFINED FAMILY SOAP.
Superior to all others.

Mangles, Wringers, Washers, Iron Bedsteads, Spring Beds, Mattresses, &c.—L. J. A. Surveyor, 524 Craig St.

	℔ c.
Nitre or Saltpetre	Free
Nitrate or Soda	Free
Nuts, unless otherwise specified	17½
Nuts, Ivory	Free
Nuts, used chiefly in dyeing	Free
Nutmegs	25
Natural History, Specimens of	Free
Naphtha	18 cts. ℔ Imp. gal.
Navy and Military Stores	Free

O

Oatmeal and Flour, or Meal of any other Grain	Free
Oats	Free
Oakum	Free
Ochres, ground and calcined	17½
Ochres or Metallic Oxides, ground or unground, and washed or unwashed—dry, not calcined	Free
Officers' Mess:	
[NOTE.—All articles for Officers' Messes and Canteens, formerly free, now pay the duties imposed upon similar goods imported for ordinary uses.]	
Oils—Cocoa Nut, Pine, and Palm, in their natural state	Free
Gasoline, 80° and upwards	12 cts. ℔ Imp. gal.
Do. under 80°	18 cts. ℔ Imp. gal.
Kerosene and Coal, distilled, purified, and refined,	18 cts. ℔ Imp. gal.
Benzole, Benzine, Benzoline, and Petroleum, distilled, purified or refined	18 cts. ℔ Imp. gal.
Petroleum, crude	7½ cts. ℔ Imp. gal.
Products of Petroleum, coal, shale, and lignite, not otherwise specified	12 cts. ℔ Imp. gal.
Whale, in the casks, from on shipboard, and in the condition in which it was first landed	Free
Essential	17½
Oil Cake	Free
Oils, in any way rectified, pumped, racked, bleached, or prepared, not elsewhere specified	17½
Oil Cloths	17½
Old Tom Gin	$1.20 ℔ Imp. gal.
Opium	17½
Oranges	10
Ordnance Stores	Free
Oranges, imported in brine for the purpose of being candied.	Free
Ores of all kinds of metals	Free
Ornaments of Bronze, Alabaster, Terra Cotta, or Composition.	17½
Osiers, or Willow, for basket-makers' use	Free
Oysters, in tins or kegs, from U. S.	Free

P

Packages of Goods	*See Note at end of Tariff.*
Paints and Colors, not elsewhere specified	17½
Paintings in Oil, by artists of well-known merit, or copies of the old masters by such artists	Free

Queen, Fire & Life, Insurance Co.—Forbes & Mudge, Chief Agents, 191 and 193 St. James St., Montreal.

WHITE DRESS SHIRTS $1.50, WORTH $2.25, AT DESMARTEAU & HOND'S.

	℔ c.
Paper	17½
Paper Collar Cloth	Free
Paper, "Union Collar Cloth"	Free
Paper waste, for manufacturing purposes only	Free
Paper Hangings	17½
Paper Maché	17½
Parasols and Umbrellas	17½
Patent Medicines, not mixed with spirits or strong waters	25
Do. when mixed with spirits or strong waters	$1.80 ℔ Imp. gal.
Peas and Beans	Free
Pearl, Horn, Bone and Ivory, manufactured	17½
Pelts, Hides, and Horns	Free
Pepper, ground	25
Pepper, unground	17½
Perfumed Spirits	$1.80 ℔ Imp. gal.
Perfumed Spirits, when in flasks or bottles not weighing more than 4 ozs	5 cts each.
Perfumery, not elsewhere specified	25
Pine or Palm Oils, in their natural state	Free
Phosphorus	Free
Pickles and Sauces	17½
Pimento, ground	25
Pimento, unground	17½
Pipe Clay	Free
Pipes, Tobacco	17½
Pitch and Tar	Free
Plaster of Paris, not ground or calcined	Free
Plaster of Paris, ground and calcined	17½
Plush, for Hatters' use and for gloves	10
Playing Cards	25
Pop Corn	25
Portable Hand Printing Presses	17½
Potatoes	10
Potatoes, growth B. N. A. Provinces	Free
Preserved Meats	17½
Printed, Lithographed, or Copper-plate Bills and Bill-Heads	17½
Potash, Bichromate of	Free
Poultry	10
Poultry from B. N. A. Provinces	Free
Porter, in bottles } See "Ale."	
Porter, in casks } See "Ale."	
Pig Iron, Pig Lead, and Pig Copper	Free
Philosophical Instruments and Apparatus, including globes, when imported by and for the use of colleges, scientific and literary societies, and schools	Free
Plants	10
Plants from B. N. A. Provinces	Free
Plank and Sawed Lumber, of mahogany, rosewood, walnut, chestnut, cherry, and pitch pine	Free
Plank and Sawed Lumber of all kinds, except mahogany, rosewood, walnut, chestnut, cherry, and pitch pine	17½

RY BARSALOU'S DOMESTIC BAR SOAP—The Family Favorite. Sold by all Grocers.

Richmond and Empress Portable Ranges, best in the market, at L. J. A. Surveyer's, 524 Craig St.

	℔ c.
Platers' Leaf	17½
Precipitate of Copper	Free
Precious Stones, unset	Free
Printing Ink and Printing Presses, except portable hand printing presses	Free
Proprietary Medicines, mixed with spirits or strong waters	$1.80 ℔ Imp. gal.
Patent Medicines	25
Prunella, for uppers of ladies' boots and shoes	10
Puddled Iron Bars, Blooms, and Billets	5
Pumps and Pump Gear, Ships'	5
Prohibited Articles	*See end of Tariff.*

Q

Quartz, crushed	Free

R

Rags, including paper shavings	Free
Railroad Bars and Frogs	Free
Ratan, for chairmakers	Free
Red Lead, dry	Free
Rennet	Free
Rosin	Free
Rice	1 c. ℔ lb.
Riders and Knees, Iron (ships')	5
Rigging, Wire, (ships')	Free
Rinds of Oranges, Citrons and Lemons, imported in brine for the purpose of being candied	Free
Roots, Medicinal, in their natural state	Free
Roots, other	10
Rifles, Guns and Firearms of all kinds	17½
Rum	$1.20 ℔ Imp. gal.
Rum Shrub	$1.80 ℔ Imp. gal.
Rye	Free

S

Sails, ready-made	17½
Sail-cloth or Canvas, for ships' use	5
Sal Ammoniac, Sal Soda, Caustic Soda, Silicate of Soda, Soda Ash, Nitrate of Soda, and Saltpetre	Free
Salt	Free
Sand	Free
Sand Paper and Sand Cloth	17½
Santonine	17½
Satin and fine washed white	17½
Sausage Casings	17½
Schiedam Schnapps	$1.80 ℔ Imp. gal.
Sea Grass, Manilla Grass and Moss, for upholstery purposes	Free
Seeds, not classed as cereals	10
Seeds from B. N. A. Provinces	Free

Queen, Fire & Life, Insurance Co.—Forbes & Mudge, Chief Agents, 191 and 193 St. James St., Montreal.

BUY YOUR SHIRTS AT DESMARTEAU & BOND'S,
415 NOTRE DAME STREET.

	⅌ c.
Settlers' Effects of every description in actual use, not being merchandise, brought by persons making oath that they intend becoming permanent settlers within the Dominion..	Free
Scrap Iron	Free
Scrap Brass	Free
Sculpture, Specimens of	Free
Shafts for mills and steamboats, in the rough	Free
Shawls	17½
Sheet Music, printed	17½
Ships' Blocks and Patent Bushes for Blocks	5
Binnacle Lamps and Bunting	5
Sail-cloth or Canvas	5
Cables, hemp or grass	5
Compasses	5
Dead Eyes	5
Dead Lights	5
Deck Plugs	5
Pumps and Pump Gear	5
Shackles, Sheaves	5
Signal Lamps	5
Travelling Trucks	5
Steering Apparatus	5
Iron Knees and Riders	5
Wire Rigging	Free
Cordage	5
Varnish, black and bright	5
Wedges	5
Iron Masts, or part of Iron Masts	Free
Shell, manufactured	17½
Sheet Iron, not galvanized	5
Shrubs, Trees and Plants	10
Shrubs, Trees and Plants, from B. N. A. Provinces	Free
Silks, Satins and Velvets	17½
Silk, raw or reeled from the Cocoon	Free
Silk, Woollen. Worsted and Cotton Embroideries, and Tambour Work	17½
Silk Twist, and Silk and Mohair Twist, not elsewhere specified, for tailors' use, in hanks	17½
Silk Twists, for hats, boots and shoes	10
Silk Twist, Machine	10
Silver Coin, United States	17½
Silver Leaf	17½
Silver and Gold Cloth	17½
Silver-plated Ware	17½
Skins, undressed	Free
Slate	Free
Do. prepared for slating purposes	17½
Slotted Tapes, for the manufacture of hoop skirts	Free
Small Wares	17½
Snuff, ground dry } 25 cts. ⅌ lb. and	12½
Snuff, damp, moist or pickled }	

ARY BARSALOU'S STEAM REFINED FAMILY SOAP.
Superior to all others.

Marbleized Cooking Utensils, and largest variety of House Furnishing Goods, at Surveyer's, 524 Craig St.

	℔ c.
Soda Ash	Free
Soap, common	$1 ℔ 100 lbs.
Soap, perfumed and fancy	25
Spades, Shovels, Stoves, and all other iron castings	17½
Spelter or Zinc, in sheets, blocks or pigs	Free
Specimens of Natural History, Mineralogy, Botany or Sculpture	Free
Spices, ground, including Ginger, Pimento and Pepper	25
Do. unground, including Ginger, Pimento and Pepper	17½
Spikes and Nails, composition	Free
Spikes, Scythes and Snaths	17½
Spirits and strong waters, not having been sweetened or mixed with any article so that the degree of strength thereof cannot be ascertained by Sykes' hydrometer, for every gallon of the strength of proof by such hydrometer, and so in proportion for any greater or less strength than the strength of proof, and for every greater or less quantity than a gallon, viz. :—Brandy, Geneva, Alcohol, Rum, Gin—including Old Tom—Whiskey, and unenumerated articles of all kinds,	$1.20 ℔ Imp. gal.
Other Spirits, being sweetened or mixed, so that the degree of strength cannot be ascertained as aforesaid, namely; Rum-Shrub, Cordials, Schiedam Schnapps, Tafia, Bitters, and the like	$1.80 ℔ Imp. gal.
Cologne Water and perfumed Spirits, not in flasks,	$1.80 ℔ Imp. gal.
Cologne Water and perfumed Spirits, when in flasks or bottles. For each flask or bottle not weighing more than four ounces	5 cents each.
Unenumerated Spirits and Strong Waters,	$1.80 ℔ Imp. gal.
Spirits and Strong waters imported into Canada, mixed with any ingredient or ingredients, and although thereby coming under the denomination of proprietary medicines, tinctures, essences, extracts, or any other denomination, shall be nevertheless deemed "Spirits or Strong Waters," and subject to duty as such	$1.80 ℔ Imp. gal.
Spirits and Strong Waters, including spirits of wine and alcohol	$1.20 ℔ Imp. gal.
Spirits of Turpentine	17½
Starch	2 cts. ℔ lb.
Statues of Marble, Bronze, and Alabaster, natural size	Free
Stationery	17½
Steel, wrought or cast, in bars and rods	Free
Steel Plates, cut to any form, but not moulded	Free
Steel Chairs, Railway	Free
Steering Apparatus, ships'	5
Stereotype Blocks, for printing purposes	Free
Steamboat and Mill Shafts and Cranks, forged in the rough	Free
Steam Fire Engines	17½
Stone, unwrought, and Lithographers' Stone	Free
Stores for the use of Army and Navy	Free

Queen, Fire & Life, Insurance Co.—Forbes & Mudge, Chief Agents, 191 and 193 St. James St., Montreal.

Shirts made to Order at DESMARTEAU & BOND'S
415 NOTRE DAME STREET.

		℔ c.
Straw		10
Straw from B. N. A. Provinces		Free
Straw, Tuscan, Grass, and Fancy Plaits		Free
Sulphur or Brimstone, in roll or flour		Free
Sulphuric Acid	½ ct. ℔ lb.	
Sugar Candy, brown or white	1 ct. ℔ lb and	25
Sugar, equal to and above No. 9, Dutch Standard	¾ ct. ℔ lb and	25
Sugar, above No. 13	1 ct. ℔ lb and	25
Sugar, below No. 9	½ ct. ℔ lb and	25
Syrup of Sugar, or of Sugar Cane, Syrup of Molasses, or of Sorghum, Melado, Concentrated Melado, or Concentrated Molasses and Cane Juice	⅜ ct. ℔ lb and	25

T

Tafia	$1.80 ℔ Imp. gal.	Free
Tails, undressed	℔ lb.	
Tallow	1 ct.	Free
Tallow from B. N. A. Provinces		Free
Tampico, white and black		Free
Tapes, (slotted), for the manufacture of hoop skirts		Free
Tar		
Tea, Green or Japan	4 cts. ℔ lb.	
Tea, Black	3 cts. ℔ lb.	
Teasels		Free
Thibet Hair, unmanufactured		Free
Thread and other articles embroidered with gold or for embroidery		17½
Thread Lace and Insertions		17½
Tiles, drain		Free
Timber and Lumber, round and hewed, but not otherwise, from B. N, A. Provinces, manufactured in whole or in part.		Free
Tin, in bar, blocks, pigs or granulated		Free
Tin and Zinc, or Spelter, in block or pig		Free
Tin Clasps, Slides, and Spangles, for manufacturing hoop skirts		Free
Tin Plates		5
Tinctures, containing spirits	$1.80 ℔ Imp. gal.	
Tinctures, other		17½
Tissue Paper for making shapes		17½
Tobacco, manufactured, except cigars, 25 p.c., and 25 cts. ℔ lb.		
Snuff and Snuff Flour, dry 12½ p. c., and 25 cts. ℔ lb.		
Snuff damp, moist. pickled 12½ p. c., and 25 cts. ℔ lb.		
Canada Twist, from raw Canada tobacco ℔ lb 10 c.		
Tobacco, unmanufactured, (but must be bonded on importation), under conditions of Act 31 Vic., chap. 51		Free
Tobacco Pipes		17½
Tow, undressed		Free
Toys		17½
Trees, Shrubs, Roots and Plants		10
Trees, Shrubs, Roots and Plants, from B. N. A. Provinces		Free

TRY BARSALOU'S DOMESTIC BAR SOAP—The Family Favorite. Sold by all Grocers.

Cornices, Cornice Poles, Stair Rods, a speciality at L. J. A. SURVEYER'S, 524 Craig Street.

	⅌ c.
Travellers' Baggage	Free
Travellers' Carriages	Free
Travelling Trucks, Ships'	5
Treenails	Free
Tubes and Piping, of Copper, Brass or Iron, when drawn	Free
Turpentine, Spirits of	17½
Turpentine, other than Spirits of	Free
Twist, Silk, for Hats, Boots and Shoes	10
Type Metal, in blocks or pigs	Free
Type	5

U

Union Collar Cloth Paper, used in the manufacture of Paper Collars, Cuffs, &c	Free

V

Varnish, bright and black, for ships' use	5
Varnish, other than bright and black	17½
Veneering of Wood or Ivory	Free
Vegetables, including Potatoes and other Roots	10
Vegetables from B. N. A. Provinces	Free
Vegetable Fibres	Free
Vegetables used chiefly in dyeing	Free
Vegetables, Fish and Meats, preserved	17½
Velvets, Silks and Satins	17½
Vinegar	12 cts. ⅌ Imp. gal.
Vitriol, blue	Free

W

Walnuts, dried Fruits	17½
Wearing Apparel and Clothing, made by hand or sewing machines	17½
Weaving or tram silk, and weaving or tram cotton for making elastic webbing, and crinoline thread for covering crinoline wire	Free
Wedges, Ships'	5
Whale Oil, in the casks, from on Ship-board and in the condition in which it was first landed	Free
Wheat	Free
Whiting or Whitening	Free
White Zinc, dry	Free
White Lead, dry	Free
Whiskey	$1.20 ⅌ Imp. gal.
Willow for basket makers	Free
Wines, not containing over 20 per cent. of alcohol, and not worth more than forty cents per gal., of all kinds, including Ginger, Orange, Lemon, Gooseberry, Raspberry, Strawberry, Elder and Currant Wine, (five quarts or 10 pint bottles to a gallon), per Imp. gallon	36c.
Wines—all others when in wood, except sparkling, per Imp. gal.	72c.

Queen, Fire & Life, Insurance Co.—Forbes & Mudge, Chief Agents, 191 and 193 St. James St., Montreal.

WHITE DRESS SHIRTS $1.50, WORTH $2.25, AT DESMARTEAU & BOND'S.

	⅌ c.
Wines—all other except Sparkling Wines, in bottles, (five quarts or ten pints to Imp. gallon), per dozen	$1.50
Wines—Sparkling, per dozen	2.00
Wines—Sparkling, $1.50 per Imp. gallon.	
Wire Cloth, of Brass or Copper	Free
Wire (Brass or Copper), round or flat	Free
Wire, Steel or Iron	5
Wire, flat or round, for crinolines, uncovered	Free
Wire Rigging, Ships'	Free
Woods of all kinds, wholly unmanufactured	Free
Woods, unmanufactured, when chiefly used in dyeing	Free
Woods, manufactured, not elsewhere specified	17½
Wool	Free
Wool, waste	Free
Woollens	17½
Woollen Netting for India Rubber Shoes and Gloves	10
Writing Desks, fancy and ornamental Cases and Boxes, and other fancy goods	17½

Y

Yarn for the manufacture of Rope	Free
Yellow Metal, in bars, bolts, or for Sheathing	Free

Z

Zinc or Spelter, in blocks or pigs	Free
Zinc or Spelter, in sheets	Free
Zinc, white dry	Free

NOTES ON TARIFF.

All Liquids in the foregoing list are reckoned at Imperial Gallon.

Schedule D.—The following goods, when the growth and produce of any of the British North American Provinces, may be imported free of duty, subject to alteration or regulation by proclamation of the Governor-General in Council, viz.:—

Animals of all kinds; Fresh, Smoked and Salted Meats; Green and Dried Fruits; Fish of all kinds, products of fish, and of all other creatures living in water; Poultry, Butter, Cheese, Lard, Tallow; Timber and Lumber of all kinds, round, hewed, but not otherwise manufactured, in whole or in part; Fish Oil, Gypsum, ground or unground; Hay, Hops, Straw, Bran, Seeds of all kinds, Vegetables, including Potatoes and other roots; Plants, Trees and Shrubs; Coal and Coke; Salt; Wheat, Peas and Beans; Barley, Rye, Oats, Indian Corn, Buckwheat, and all other grain; Flour of Wheat, Rye, Indian Meal and Oatmeal, and Flour or Meal of any other grain.

All goods not enumerated as charged with any other duty, or declared to be free of duty, and non-enumerated packages, 17½ p. c.

TRY BARSALOU'S STEAM REFINED FAMILY SOAP.
Superior to all others.

Mangles, Wringers, Washers, Iron Bedsteads, Spring Beds, Mattresses, &c.—L. J. A. Surveyer, 524 Craig St.

"The following packages, viz.: bottles, jars, demijohns, and carboys, whatever be their contents, and brandy casks, barrels, or other packages in which spirituous liquors, wines, and malt liquors are contained, and barrels or other packages in which petroleum oils or the products thereof are contained, and all goods not enumerated in this or any other Act as charged with any duty of Customs, and not declared free of duty by this Act or some other Act or provision unrepealed by this Act, shall be charged with a duty of Customs of *seventeen and one half per centum ad valorem*, when imported into Canada or taken out of warehouse for consumption therein."

"But all packages not hereinbefore specified, (and not specially charged with duty under Section 4 of the Act 31 Victoria, Chapter 44, or any other unrepealed enactment,) and being the ordinary or usual packages in which goods are packed for exportation according to the general custom and usage of trade, shall be free of duty."

"The fair market value for duty of all goods upon which an *ad valorem* duty of Customs is chargeable under this Act or any other Act, shall be ascertained and determined, except as hereinafter provided, in accordance with the provisions of the sections twenty-nine to forty-six, both inclusive, of the Act passed in the thirty-first year of Her Majesty's reign, intituled, "*An Act respecting the Customs*," so much of any Act is inconsistent with this section being hereby repealed."

"Whereas difficulties have frequently arisen in determining the fair market value of goods imported into Canada, being the manufacture or production of foreign countries or of Great Britain, such as musical instruments, sewing machines, agricultural machines or implements, medical preparations, (commonly called patent medicines), or other similar goods, the prices of which are published by the manufacturers or producers, or persons acting on their behalf, it is hereby enacted, that the Governor in Council may, from time to time, fix and determine a certain rate of discount which may be deducted from such published prices of any such manufactures or productions, and the remainder of such published price, after deducting such rate of discount, shall be deemed and taken to be the fair market values for duty of any such manufactures or productions as may or shall be specified in such Order in Council, anything in this or any other Act to the contrary thereof notwithstanding."

"If the importer swears that no invoice has been, or can be received, then the Collector or officer shall fix the amount of duty to be paid. In all other cases, invoices are to be produced, verified upon oath of importer, and filed at Custom House."

"No person making or authorising a false invoice of any goods shall recover any part of the price thereof."

Queen, Fire & Life, Insurance Co.—Forbes & Mudge, Chief Agents, 191 and 193 St. James St., Montreal.

BUY YOUR SHIRTS AT DESMARTEAU & BOND'S,
415 NOTRE DAME STREET.

"Any importer dissatisfied with appraisement, may appeal against it. Two merchants then to appraise the goods, and their judgment on the matter to be final. Appraised value to be never less than invoice value."

Packages delivered before Examination.—All the packages mentioned in any one entry, although most of such packages may have been delivered to the importer, shall be subject to the control of the Customs authorities of the port at which they are entered, until such of the packages as have been sent for examination to the Examining Warehouse shall have been duly examined and approved, provided such examination take place within three days after the delivery of the package or packages into the Examining Warehouse, and after twenty-four hours' notice by the importer to the collector; and a bond shall be given by the importer, conditioned that the packages so delivered shall not be opened or unpacked before the package or packages sent to the Examining Warehouse shall have been examined and passed as aforesaid, provided they are examined within the delay aforesaid; and the packages so delivered, or the goods if lawfully unpacked, shall, if required by the Collector of Customs, be returned to the Custom House, within such delay as may be mentioned in the bond, under a forfeiture of the penalty of such bond; provided that the Collector shall use due diligence in causing such examination to be made, and may, if he sees no objection, permit the remaining packages to be opened and unpacked, as soon as those sent to the Warehouse have been examined and approved."

Collectors to file Invoices.—"The Collector of Customs, at all the ports of Canada, shall retain and put on file, after duly stamping same, all invoices of goods imported at such ports respectively, of which invoices they shall give certified copies or extracts whenever called upon so to do by the importer, and such copies or extracts, so duly certified by the Collector or other proper officer, and bearing stamp of the Custom House at which they are filed, shall be considered and received as authentic, and the collector shall be entitled to demand for each certificate a fee of fifty cents, before delivering the same."

Materials used in Canadian Manufactures.—34 Vic., cap. 10, Sec. 3.—"Governor in Council may, from time to time, transfer to the *free list*, any or all articles (whether natural products or products of manufactures) used as materials in Canadian manufactures.

Machinery.—Sec. 4.—"Governor in Council may authorize the admission, free of duty, of all machinery to be used in any Canadian manufactory, on satisfactory evidence that like machinery is not then manufactured in Canada. Under the authority of this section, certain rules for the free admission of machinery have been adopted by Order in Council of 7th June, 1871."

North-West Territory.—Sec. 5.—Customs duties in North-West Territory to be same as in Manitoba.—32 and 33 Vic., cap. 2.

TRY BARSALOU'S DOMESTIC BAR SOAP—The Family Favorite. Sold by all Grocers.

Richmond and Empress Portable Ranges, best in the market, at L. J. A. Surveyer's, 524 Craig St.

The following articles shall be prohibited to be imported under a penalty of two hundred dollars, together with the forfeiture of the parcel or package of goods in which the same may be found, viz.:—

Books, Printed Papers, Drawings, Paintings, Prints and Photographs, of a treasonable or seditious, or of an immoral or indecent character.

Coin, base or counterfeit.

EXPORT DUTIES.

Shingle Bolts	per cord of 128 Cubic feet,	$1 00
Stave Bolts	" " "	1 00
Oak Logs	per M.	2 00
Spruce Logs	"	1 00
Pine Logs	"	1 00

The importation of Arms and Munitions of War, otherwise than from Great Britain or the British Possessions, is not allowed, unless by special permission from the Minister of Customs.

OCEAN EXPRESS CO. OF LONDON.

Head Offices in London: 56 King William Street, City, E. C.
4 & 5 Agar Street, Strand, W. C.
40 Regent Circus, W. C.

Liverpool: 8 Castle Street. Dublin: 32 Eden Quay.

Montreal: 32 St. Francois Xavier St.

T. MAXWELL BRYSON & CO., Agents.

And with Agencies in all parts of GREAT BRITAIN, IRELAND and throughout EUROPE, ASIA, CAPE COLONIES, AUSTRALIA, and the UNITED STATES OF AMERICA.

Custom House Business Transacted

Queen, Fire & Life, Insurance Co.—Forbes & Mudge, Chief Agents, 191 and 193 St. James St., Montreal.

Shirts made to Order at DESMARTEAU & BOND'S
415 NOTRE DAME STREET.

INLAND REVENUE.

Offices—Custom House Square.

MONTREAL INSPECTION DISTRICT.—Revenue Divisions of Montreal: St. Hyacinthe, Terrebonne, Beauharnois, St. Johns, Sherbrooke, Three Rivers.

DISTRICT INSPECTOR.—Raphael Bellemare.

MONTREAL REVENUE DIVISION.—City of Montreal, Counties of Hochelaga, Jacques Cartier, Laval, Vaudreuil, Soulanges, Laprairie, Chambly, Verchères, Berthier, Joliette, L'Assomption, Montcalm, Richelieu, Yamaska, Drummond, and Arthabaska.

COLLECTOR.—Dunbar Browne, M.A., D.C.L.

DEPUTY COLLECTORS—L. G. Fauteux, Montreal; J. L. Brien *dit* DesRochers, Joliette; Aimé Roy, Sorel.

ACCOUNTANT.—John Dodd.

EXCISE OFFICERS.—L. J. Vincent, W. Hastie, L. Blanchard, R. Richard, François Duquet, Jacques Villeneuve, Charles Barker, Dugald Macdonald, Thomas Culhane, William Bulmer, J. N. Camyre, James Manning, L. C. A. Ste. Marie, —— Malo, —— Goron.

PROBATIONARY OFFICERS.—I. P. Beauchamp, A. St. Louis, Thos. Fox, and Ludger Ste. Marie.

MESSENGER AND HOUSEKEEPER.—George Norris.

EXCISE DUTIES.

On every gallon of Spirits of the strength of proof by Sykes' hydrometer	$0.90
On every pound of Malt	0.01
On every gallon of any fermented beverage made in imitation of Beer, or Malt Liquor, and brewed in whole or in part from any other substance than Malt	0.03 9-10
On Cavendish Tobacco, on any lb. or less quantity	0.20
On Canada Twist (*Tabac blanc en torquette*) do	0.10
On Snuff, per lb., or less quantity	0.20
On all other descriptions of manufactured Tobacco per lb. or less quantity	0.20
Cigars, subject to an abatement or allowance for moisture in calculating the weight for duty, to be fixed by Order in Council	40 cts. ℔ lb.
Petroleum and Coal Oil	6 " gal.
Vinegar	3 6-10 c p gal.

All goods manufactured in bond shall, if taken out of bond for consumption in Canada, be subject to duties of excise equal to the duties of Customs to which they would be subject if imported from Great Britain and entered for consumption in Canada; and whenever any article, not the produce of Canada,

TRY BARSALOU'S STEAM REFINED FAMILY SOAP.
Superior to all others.

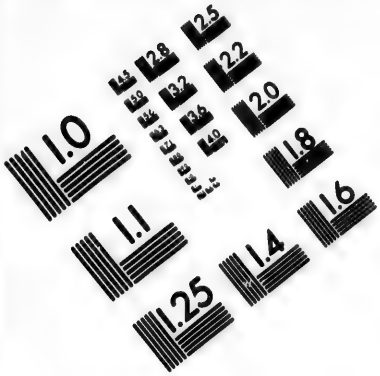

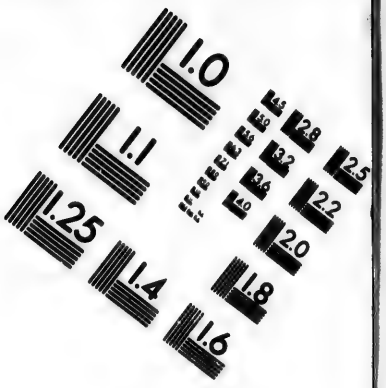

IMAGE EVALUATION
TEST TARGET (MT-3)

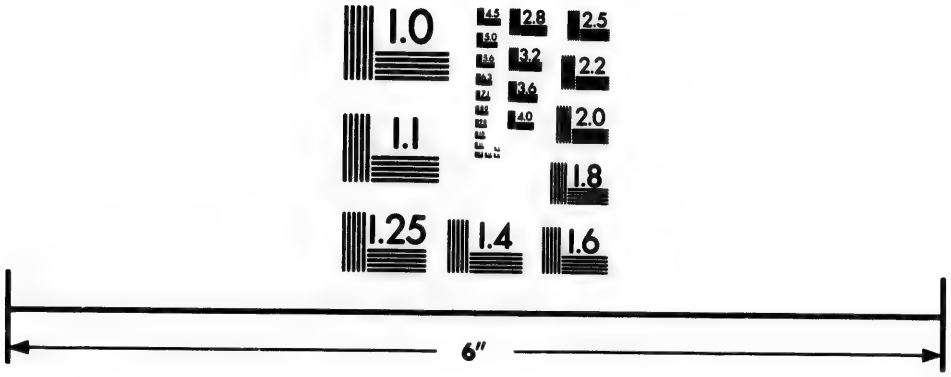

Photographic
Sciences
Corporation

23 WEST MAIN STREET
WEBSTER, N.Y. 14580
(716) 872-4503

Mangles, Wringers, Washers, Iron Bedsteads, Spring Beds, Mattresses, &c.—L. J. A. Surveyer, 524 Craig St.

upon which a duty of Excise would be levied if produced in Canada, is taken into a Bonded Manufactory, the difference between the Duty of Excise in which it would be so liable and the Customs duty which would be levied on such article if imported and entered for consumption shall be paid as a duty of Excise, when it is taken into the Bonded Manufactory.

Regulations for the Inspection and Branding of Petroleum, sanctioned by Order in Council of 30th May, 1868.

Inland Revenue Act, 1868, Sec. 17.

1st. Refined Petroleum shall be tested by Taglibue's Pyrometer or by such other similar instruments as may be approved by the Minister of Inland Revenue, and all such instruments shall be distributed under the supervision of the Department of Inland Revenue, and shall be used in accordance with instructions sanctioned by the said Department.

Fire test.....105 degrees.

2nd. All barrels, casks or packages containing Petroleum which have been inspected, shall be branded with :—

The date of the inspection.

The name of the Inspecting Officer.

The degrees of heat at which the vapor produced by it ignited.

The name of the refiner, or, if imported, the name of the importer.

3rd. Refined Petroleum may be warehoused and removed in bond under the regulations made by an Order in Council on the 27th day of April, 1868.

All Petroleum and Coal Oil manufactured in or imported into Canada, offered for sale without having been inspected, shall be liable to forfeiture, and for every barrel, cask or package (containing not less than 20 gals.) inspected, there shall be imposed an inspection fee of .....10 cents.

Do. do. less than 20 gals..... ½ cent ℔ gal.

Regulations respecting Petroleum and its products which will not stand the fire test of 105 degrees, sanctioned by Order in Council of 15th January, 1875 :—

No imported refined petroleum which will not stand the said test, whether designated as "Coal Oil," "Naptha," "Benzine," "Benzole," "Parafine," or other oil or fluid, distilled, manufactured or produced by any process or treatment whatever, shall be admitted to entry for consumption or warehouse in Canada, unless the importer shall have produced a license from a collector or other proper officer of Inland Revenue, authorizing him to import and keep the same on hand.

Queen, Fire & Life, Insurance Co.—Forbes & Mudge, Chief Agents, 191 and 193 St. James St., Montreal.

BUY YOUR SHIRTS AT DESMARTEAU & BOND'S,
415 NOTRE DAME STREET.

DUTIES PAYABLE ON LICENSES.

31st Vic., cap. 8, and 31st Vic.. cap. 51.

License for distilling and rectifying, or for either, by any process	$250.00
License for Brewing	50.00
License for Malting :—	
1st Class—making over 100,000 lbs. weight of Malt	200.00
2nd " " " 50,000 " "	150.00
3rd " " " 25,000 " "	100.00
License for manufacturing Tobacco	50.00
License for manufacturing in Bond	50.00
License to refine Petroleum	50.00

ADULTERATION OF FOOD.

Extracts from 31st Vic., chap. 8.

"An Act to impose License duties on compounders of spirits; to amend the 'Act respecting the Inland Revenue' and to prevent the Adulteration of Food, Drink and Drugs. 26th May, 1874."

3. "A license to carry on business and to act as a compounder, and to sell by wholesale the articles compounded under such license, may be granted to any party who had complied with the provisions of this Act; provided that the granting of the license has been approved by the District Inspector of Inland Revenue, and that the party has, jointly and severally, with two good and sufficient sureties, entered into a bond with Her Majesty, her heirs and successors, in the sum one thousand dollars, and such bond shall be taken before the Collector of Inland Revenue, who shall cause such sureties to justify as to their sufficiency before him, by affidavit endorsed upon such bond, and shall be conditioned for the rendering of all accounts and the payment of all duties and penalties, which the party to whom the license is granted will become liable to render or pay under the provisions of this Act, and that such party will faithfully comply with the requirements thereof, according to their true intent and meaning, as well with regard to such accounts and penalties, as to all other matters and things whatsoever."

4. "The party in whose name a license is granted to act as a compounder, shall, upon receiving such license, pay to the Collector of Inland Revenue, the sum of fifty dollars."

14. Gives authority to appoint analysts of food, drink and drugs.

15. Empowers Revenue officers to seize and destroy adulterated articles, when so reported by the analyst.

TRY BARSALOU'S DOMESTIC BAR SOAP—The Family Favorite. Sold by all Grocers.

Marbleized Cooking Utensils, and largest variety of House Furnishing Goods, at Surveyer's, 524 Craig St.

22. "Every person who shall wilfully admix, and every person who shall order any other person to admix with any article of food or drink, any deleterous or poisonous ingredient or material to adulterate the same for sale, and every person who shall wilfully admix, and every person who shall order any other person to admix any ingredient or material with any drug to adulterate the same for sale, shall, for the first offence, forfeit and pay a penalty of one hundred dollars, together with the costs attending the conviction, and for the same offence shall be guilty of a misdemeanor, and be imprisoned for a period not exceeding six calendar months, with hard labor."

23. The penalty under this clause, for selling or offering for sale any adulterated article of food or drink is one hundred dollars for a first offence; for a subsequent offence, two hundred dollars; and, in either case, the adulterated goods are to be seized and forfeited to the Crown.—See Clause 15.

24. "Any person who shall sell any article of food or drink, or any drug, knowing the same to have been mixed with any other substance, with intent fraudulently to increase its weight or bulk, and who shall not declare such admixture to any purchaser thereof, before delivering the same, and no other, shall be deemed to have sold an adulterated article of food or drink, or drugs, as the case may be, under this Act."

"Every person who mixes, or causes to be mixed with any intoxicating liquors sold or exposed for sale by him; any deleterious ingredient, that is to say, any of the ingredient specified in the second schedule to this Act, or added to such schedule by any Order in Council made under this Act, or any ingredient deteterious to health."

"Every person who sells, or keeps, or exposes for sale, any intoxicating liquors mixed with any deleterious ingredient; and

"Every compounder, or dealer in, and every manufacturer of intoxicating liquors, who has in his possession, or in any part of the premises occupied by him as such, any adulterated liquor, knowing it to be adulterated, or any deleterious ingredient specified in the second schedule hereto, or added to such schedule by Order of the Governor in Council, for the possession of which he is unable to account to the satisfaction of the Court before which the case is tried, shall be deemed knowingly to have exposed for sale adulterated liquor, and shall be liable for the first offence, to a penalty not exceeding one hundred dollars, or to imprisonment for a term not exceeding one month, with or without hard labour; and for the second or any succeeding offence, to a penalty not exceeding four hundred dollars, or to imprisonment for a time not exceeding three months, with or without hard labor."—See 28 Vic., chap. 36.

Queen, Fire & Life, Insurance Co.—Forbes & Mudge, Chief Agents, 191 and 193 St. James St., Montreal.

of
t.

dge,
al.

WHITE DRESS SHIRTS $1.50, WORTH $2.25, AT DESMARTEAU & BOND'S.

Regulations governing Food Analysts.

a. On receipt of sample from the Revenue Officer authorized, as provided in the Act above cited, to take such samples, the Analyst shall open sample, and, in the presence of that Officer, shall carefully mix equally and divide sample into two parcels, one of which he shall keep for analysis, the other he shall seal up with his own seal and deposit with Inland Revenue Officer.

b. The Analyst shall preserve a portion of his own sample for future examination. But, if the substance be of such a nature as to undergo alteration by keeping a short time, such as milk, the first analysis shall be final, and, in such case, no analysis shall be held valid, unless report be sent in within 12 hours of the taking of the sample, and in such case duplicate samples shall be unnecessary.

c. The Analyst shall impartially perform the duties of his office, and shall not give the result of his analysis, or the names or addresses of parties whose sample may be submitted to him to any one, except when called upon to do so in his report to the Department, or before a Court of Law, in conformity with his duties under this act.

COMMISSIONERS AND OFFICERS, HARBOR OF MONTREAL.—Hon. John Young, Chairman; Thomas Cramp, Peter Donovan, Adolphe Roy, J. R. Thibaudeau, Hugh McLennan, C. H. Gould, Dr. Hingston, (Mayor), and Andrew Allan; H. H. Whitney, Secretary; H. D. Whitney, Assistant Secretary; John Kennedy, Harbor Engineer; James Howden, Mechanical Engineer; H. L. Scott, Assistant Engineer; A. M. Rudolf, Harbor Master; L. St. Louis, Assistant Harbor Master; John Ferns, Wharfinger; John Smail, Assistant Wharfinger; Jos. Leveille, Superintendent of Pilots; Martin Brennan, Water Bailiff; A. L. Williams and Frederick Young, Clerks.

TARIFF OF PILOTAGE.

Between the Harbors of Quebec and Montreal, 26th Vic. chap. 128, sec. 1.]

From the Harbor of Quebec to Portneuf, and the opposite side of the River St. Lawrence, or below Portneuf and above the Harbor of Quebec:—

For the pilotage of any vessel in tow or propelled by steam (except as hereinafter mentioned), for each foot of draught of water, Upwards $0 50
Downwards 0 50

For the pilotage of any sea-going vessel, propelled by steam, for each foot of draught of water, Upwards 0 62½
Downwards 0 62½

For the pilotage of any vessel under sail, for each foot of draught of water, Upwards 1 05
Downwards 0 70

TRY BARSALOU'S STEAM REFINED FAMILY SOAP, Superior to all others.

Richmond and Empress Portable Ranges, best in the market, at L. J. A. Surveyer's, 524 Craig St.

From the Harbor of Quebec to Three Rivers and the opposite side of the River St. Lawrence, or any place above Portneuf and below Three Rivers :—

For the pilotage of any vessel in tow or propelled by steam (except as hereinafter mentioned), for each foot of draught of water, Upwards..... 1 50
Downwards..... 1 50

For the pilotage of any sea-going vessel propelled by steam, for each foot of draught of water, Upwards.... 1 75
Downwards. 1 75

For the pilotage of any vessel under sail, for each foot of draught of water. Upwards..... 2 60
Downwards..... 1 90

From the Harbor of Quebec to William Henry and the opposite side of the River St. Lawrence, or any place above Three Rivers and below William Henry :—

For the pilotage of any vessel in tow or propelled by steam (except as hereinafter mentioned), for each foot of draught of water, Upwards..... 1 50
Downwards..... 1 50

For the pilotage of any sea-going vessel propelled by steam, for each foot of draught of water, Upwards.... 1 87½
Downwards. 1 87½

For the pilotage of any vessel under sail, for each foot of draught of water, Upwards..... 3 15
Downwards..... 2 10

From the Harbor of Quebec to the Harbor of Montreal, or of any place above William Henry and below the Harbor of Montreal :—

For the pilotage of any vessel in tow or propelled by steam, (except as hereinafter mentioned), for each foot of draught of water, Upwards..... 2 00
Downwards..... 2 00

For the pilotage of any sea-going vessel propelled by steam, for each foot of Draught of water, Upwards.... 2 50
Downwards. 2 50

For the pilotage of any vessel under sail, for each foot of draught of water, Upwards..... 4 20
Downwards..... 2 80

For the pilotage of any vessel in tow from the Harbor of Montreal to William Henry, or to any place below Hochelaga and above William Henry, for each foot of draught of water, up or down..... 1 00

For moving a vessel from one wharf to another in the Harbor of Montreal, for each such service..... 5 00

The pilots shall be paid for all fractional parts of a foot of draught of water, *pro rata* to the above Tariff.

The pilots shall be paid for the pilotage of any vessel coming up or going down, part of the distance in tow and part under sail, proportional rates of the foregoing Tariff, according to the distance made in tow or under sail.

Queen, Fire & Life, Insurance Co.—Forbes & Mudge, Chief Agents, 191 and 193 St. James St., Montreal.

BUY YOUR SHIRTS AT DESMARTEAU & BOND'S
415 NOTRE DAME STREET.

TARIFF OF RATES AND DUES
HARBOR OF MONTREAL.

DUES TO BE LEVIED ON ALL VESSELS IN THE HARBOR.

	cts.
On steamboats measuring 50 tons and upwards, per ton of their burthen per Register, for each day of twenty-four hours they remain in the harbor, reckoned from the hour of their arrival to that of their departure	1½
On all other vessels measuring 50 tons and upwards, per ton and per day, as aforesaid	½
On steamboats measuring under 50 tons for each day reckoned as aforesaid, each	40
On all other vessels, measuring from 25 to 50 tons per Register, each, per day, reckoned as aforesaid	25
On all vessels of less than 25 tons burthen, each, per day, as aforesaid	10

RATES TO BE LEVIED ON ALL MERCHANDISE, ANIMALS AND THINGS WHATSOEVER, LANDED OR SHIPPED IN THE HARBOR.

ARTICLES.	Per	Rate cts.	ARTICLES.	Per	Rate cts.
Ashes, pot or pearl	bbl	7	Billets	100	15
Axes	doz	2	Boxes, empty	100	20
Animals, undescribed	each	2	Bricks	1,000	10
Apples	bush	1	Barley, pot or pearl	1,000 lbs	15
Alum	ton weight	25	Batting	"	15
Anchors	"	25	Biscuit	"	15
Anvils	"	25	Blue	"	15
Arrowroot	1,000 lbs	15	Bread	"	15
Beef	bbl	2	Brimstone	"	15
Bark	cord	5	Butter	"	15
Baskets	doz	2	Cinders	ton 2,000 lbs	10
Brooms (Corn)	"	2	Coal	"	10
Buckets	"	2	Coke	"	10
Batteaux	each	10	Canoes	each	2
Boats, undscb'd	"	4	Carriages	"	10
Burrstones	"	2	Carts	"	2
Bottles, empty	gross	5	Casks, empty, undescribed	"	1
Ballast	ton weight	10	Cattle (neat)	head	4
Bones	"	25	Cement	ton weight	25
Bran	"	25	Chains	"	25
Barrels, empty	100	20	Chalk	"	25

TRY BARBALOU'S DOMESTIC BAR SOAP—The Family Favorite. Sold by all Grocers.

Marbleized Cooking Utensils, and largest variety of House Furnishing Goods at Surveyor's, 524 Craig St.

ARTICLES.	Per	Rate cts.
Chinaware, in pkgs	ton measurement of 40 cubic feet.	15
Copperas	ton weight	25
Clay	"	10
Corks	12 gross	2
Corn, Indian	100 bush	25
Candles	1,000 lbs	15
Cheese	"	15
Chocolate	"	15
Cocoa	"	15
Coffee	"	15
Cordage	"	15
Cork, unmanufactured	"	15
Cotton Wool	"	15
Crackers	"	15
Dusters (Corn)	doz.	1
Earthenware, in packages	ton measurement of 40 cubic feet.	15
Earthenware, loose	100 pieces	15
Eggs	1,000	4
Fish	bbl	2
Flour	"	2
Fish, shell	bush	1
Fruit, green	"	1
Fluids (except in bottle)	100 gals	20
Feathers	1,000 lbs	15
Flax	"	15
Fruits, dried	"	15
Game	doz.	2
Gear (raft)	ton weight	25
Gypsum	"	25
Grindstones	"	25
Glass (window)	100 ft.	2
Glassware, in packages	ton measurement of 40 cubic feet.	15
Grain	100 bush	25
Ginger	1,000 lbs	15
Glue	"	15
Grease	"	15
Gunpowder	"	15
Gold or Bullion		Free
Hides	doz	5
Horses	each	4
Horns	ton weight	25

ARTICLES.	Per	Rate cts.
Hoofs	ton weight	25
Hay	100 bdls	15
Handspikes	100 pieces	15
Hemp	1,000 lbs	15
Honey	"	15
Hops	"	15
Iron	ton weight	25
Iron Hollow Ware	"	25
Junk	1,000 lbs	15
Lemons	box	2
Lime	ton weight	10
Luggage	"	25
Liquors, except in bottle	100 galls	20
Laths	1,000	4
Lumber (board measure)	1,000 ft	10
Lampblack	1,000 lbs	15
Lard	"	15
Leather	"	15
Meal	bbl	2
Meats	"	2
Metals of all kinds in pigs, bars, bolts, rods or sheets.	ton weight	25
Millstones	"	25
Moulds (plo'gh)	"	25
Matches	12 gross	2
Malt	100 bush	25
Marble	100 cubic ft	20
Nails	ton weight	25
Nuts, all kinds.	1,000 lbs	15
Oars	100	15
Oranges	box	2
Onions	bush	1
Oysters	"	1
Ores of all kinds	ton weight	25
Oil (except in bottles)	100 galls	20
Oakum	1,000 lbs	15
Ochres	"	15
Oilcake	"	15
Pitch	bbl	2
Pork	"	2
Plates (Canada)	box	2
Plates (tin)	"	2
Pails	doz	2

Queen, Fire & Life, Insurance Co.—Forbes & Hodge, Chief Agents, 101 and 103 St. James St., Montreal.

Shirts made to Order at DESMARTEAU & BOND'S
415 NOTRE DAME STREET.

ARTICLES.	Per	Rate cts.
Poultry	doz	2
Puncheon p'cks	each	2
Pipes (empty).	"	2
Puns (empty)..	"	2
Pipes (clay)....	12 gross	2
Potatoes	bush	1
Plaster of Paris	ton weight	25
Poles (hoop)....	100	5
Pulse	100 bush	25
Paint	1,000 lbs	15
Paper (wrapping.....	"	15
Putty	"	15
Phosphate of Lime, unmanuf'd ..	ton	10
Plaster of Paris, unmanuf'd...	"	10
Rosin	bbl	2
Rags	1,000 lbs	15
Rice	"	15
Rope	"	15
Shovels	doz	2
Skins (Buffalo).	"	10
Skins (untan'd and uncured).	"	2
Spades	"	2
Shooks (punch)	each	2
Staves (barrel).	mille	15
Staves (punch).	"	20
Staves (stand) .	"	60
Sand.....	ton weight	10
Shorts	"	25
Shot	"	25
Soda Ash	"	25
Spikes	"	25
Stoves	"	25
Straw.....	100 bdls	15
Stone (except ballast.....	100 cubic ft	20
Salt	100 bush	25

ARTICLES.	Per	Rate cts.
Seed.....	100 bush	25
Sleepers (R.R.)	100	25
Shingles	1,000	4
Slates for roofing	1,000	10
Sago.....	1,000 lbs	15
Saleratus	"	15
Sulphur.....	"	15
Saltpetre.....	"	15
Salts.....	"	15
Snuff	"	15
Soap.....	"	15
Spices	"	15
Starch	"	15
Stoneware, in packages ..	ton measurement of 40 cubic ft..	15
Sugar.....	1,000 lbs	15
Tar.....	bbl	2
Tiles for roofing	1,000	10
Timber	100 cubic ft	10
Tallow.....	1,000 lbs	15
Teas.....	"	15
Tobacco	"	15
Tow	"	15
Vehicles (undescribed). .	each	4
Vegetables (green).....	bush	1
Wood (fire) ...	cord	5
Wood (lath)...	"	10
Whiting	ton weight	25
Wood (dye)...	"	25
Wine (except in bottle)	100 galls	20
Wadding.	1,000 lbs	15
Wax.....	"	15
Wire	"	15
Wool	"	15
Whetstones ...	"	15
Whisks (corn).	doz	1

On all Goods, Wares and Merchandise whatsoever, not otherwise classed or described, there shall be levied a rate of one-fourth of 1 per cent. of the value thereof: provided always, that upon Goods, the value of which cannot be ascertained satisfactorily, it shall be lawful for the Harbor Commissioners to levy a rate of 25 cts. per ton weight or measurement, as they may see fit

Goods landed within the Harbor and shipped are liable for the dues for both landing and shipping.

The Ton Weight mentioned in this Tariff shall be 2,000 lbs.

THE BARSALOU'S STEAM REFINED FAMILY SOAP,
Superior to all others.

Cornices, Cornice Poles, Stair Rods, a speciality at
L. J. A. SURVEYER'S, 524 Craig Street.

CITY COUNCIL, &c.

WILLIAM H. HINGSTON, Esq., Mayor.

ALDERMEN:

H. A. Nelson.	T. Wilson.	Geo. Childs.
Ferd. David.	G. W. Stephens.	Thos. E. Foster.
Jacques Grenier.	T. D. Hood.	J. C. McLaren.
S. Rivard.	J. E. Mullin.	Alfred Roy.
J. W. McGauvran.	L. O. Loranger.	O. Robert.
J. McShane.	J. W. Crevier.	Z. Chapeleau.
Joseph Brunet.	A. McCambridge.	W. Clendinneng.
Robert Taylor.	Joseph Duhamel.	J. J. Arnton.
D. R. McCord.	Richard Holland.	Henri Gauthier.

COMMITTEES.

FINANCE.—Alderman Nelson, Chairman; Aldermen David, Grenier, McGauvran, Wilson, Childs, and Clendinneng.

ROADS.—Alderman David, Chairman; Aldermen McShane, Taylor, Stephens, Hood, Crevier, and Robert.

POLICE.—Alderman Grenier, Chairman; Aldermen Rivard, Taylor, Wilson, Hood, McCambridge, and Foster.

FIRE.—Alderman Rivard, Chairman; Aldermen Hood, Mullin, Loranger, McCambridge, Childs, and Chapeleau.

WATER.—Alderman McGauvran, Chairman; Aldermen David, McCord, Stephens, McLaren, Roy, and Robert.

MARKETS.—Alderman McShane, Chairman; Aldermen Brunet, McCord, Foster, McLaren, Robert, and Gauthier.

LIGHT.—Alderman Brunet, Chairman; Aldermen Mullin, Loranger, Crevier, Foster, Arnton, and Gauthier.

CITY HALL.—Alderman Taylor, Chairman; Aldermen Wilson, Crevier, Duhamel, Holland, McLaren, and Gauthier.

HEALTH.—Alderman McCord, Chairman; Aldermen Mullin, Duhamel, Childs, McLaren, Chapeleau, and Arnton.

SPECIAL COMMITTEES.

PARKS AND FERRIES.—Alderman Wilson, Chairman; Aldermen Rivard, McShane, Loranger, Duhamel, McLaren, and Clendinneng.

NEW CITY HALL.—Alderman Stephens, Chairman; Aldermen Wilson, Hood, Loranger, Crevier, Holland, and Chapeleau.

EXTENSION OF CITY LIMITS.—Alderman Hood, Chairman; Aldermen Grenier, Taylor, McCord, Childs, Roy, and Gauthier.

Queen, Fire & Life, Insurance Co.—Forbes & Mudge,
Chief Agents, 191 and 193 St. James St., Montreal.

BUY YOUR SHIRTS AT DESMARTEAU & BOND'S
415 NOTRE DAME STREET.

WARDS REPRESENTED.

East Ward.....Chapeleau, Duhamel, Wilson.
Centre Ward.....Arnton, Holland, McCord.
West Ward.....Nelson, Childs, Stephens.
St. Ann's Ward.....McGauvran, McCambridge, McShane.
St. Antoine Ward.....Clendinneng, Foster, Hood.
St. Lawrence Ward...Taylor, McLaren, Mullin.
St. Louis Ward.....David, Brunet, Loranger.
St. James' Ward.....Rivard, Grenier, Robert.
St. Mary's Ward.....Gauthier, Roy, Crevier.

OFFICERS OF THE CORPORATION.

John P. Sexton, City Recorder.
Chs. Glackmeyer, City Clerk.
James F. D. Black, City Treasurer.
Geo. D. Ansley, City Surveyor.
Patrick O'Meara, Assistant City Clerk.
F. W. L. Penton, Chief of Police.
Louis Lesage, Superintendent Water Works.
Wm. Robb, City Auditor.
H. J. Ibbotson, Clerk Recorder's Court.
Chs. Lapierre, Accountant Water Works.
W. Patton, Chief Engineer Fire Department.
J. Naud and Francis McCulloch, Assistant Engineers Fire Department.
O. Rouillard, Inspector of Buildings.
A. Brittain and F. W. St. George, Engineers and Draughtsmen, City Surveyor's Office.
W. A. Mussen, City Cashier; John O'Connor, W. Lane, F. X. Castonguay, W. D. McNeil, Frs. Dowd, Edmond Bouthillier, John Palmer, and Eus. Lapierre, Extra Clerks Treasurer's Office.
J. B. Duverger and A. H. Germain, Extra Clerks Recorder's Court.
Chas. Arnoldi, Accountant Road Department; P. J. Curran, Clerk Road Committee; N. Thibault, Messenger Road Department.
Henry Filteau, G. E. Starnes, M. Downs, N. Lesage, D. Beaudry, Clerks Water Works Office.
Alph. Gosselin, Clerk City Clerk's Office.
F. H. Badger, Superintendent Fire Alarm Telegraph.
F. X. Gauthier, James Yuill, and James Ferns, Assistant Telegraph Operators.
J. Perrigo, Clerk Bonsecours Market.
F. Benoit, Assistant Clerk Bonsecours Market.
Thomas Day, Clerk of St. Ann's Market.
Joseph Robillard, Clerk of Cattle Market.
John O'Reilly, Assistant Clerk of Cattle Market.
————, Clerk of Hay Market
Max. Groulx, Assistant Clerk of Hay Market.
Alph. Larin, Clerk of St. Lawrence Market.

TRY BARSALOU'S STEAM REFINED FAMILY SOAP,
Superior to all others.

Mangles, Wringers, Washers, Iron Bedsteads, Spring Beds, Mattresses, &c.—L. J. A. Surveyer, 524 Craig St.

C. Daunais, Clerk of Papineau Market.
M. M. Vaughan, Clerk of St. Gabriel Market.
Chs. Larin, Clerk of St. Antoine Market.
T. Giroux, Clerk of St. James Market.
A. D. Joubert, Joseph Dumont, L. C. Thérien, I. Ringuette, L. G. Nolin, and G. Gelinas, Bailiffs.
James Darcy, Messenger.
Rouer Roy, Attorney.
Wm. deC. Harnett, Assistant Attorney.
Papineau & Durand, Notaries.

BOARD OF ASSESSORS.—J. B. Allard, Chairman; P. H. Morin, J. T. Dillon, Walter Drake, Richard Thomas, J. W. Grose.

CLERKS.—F. L. Coursol, G. Alph. Normandin, S. Cazavan.

MOUNT ROYAL PARK COMMISSIONERS.—Aldermen H. A. Nelson, F. David, and J. W. McGauvran. William McGibbon, Superintendent; W. J. Picton, Engineer.

MUNICIPAL TAXES.

Assessment of one per cent. on the assessed value of real estate.

Business tax on trades, manufactories, occupations, business, arts, professions, or means of profit, &c., at the rate of seven and one half per cent. on the rental of the premises.

Tax on Banks as follows:—

Banks with paid up capital of $1,000,000 or less.....	$400
Banks with paid up capital of more than $1,000,000, but not exceeding $2,000,000.....	500
Banks with paid up capital of more than $2,000,000,	600

Tax of $400 on each Fire Insurance Company.

Tax of $200 on every Life, Marine, Accident or Guarantee Insurance Company, with proviso that when any Insurance Company combines two or more branches of any kind of Insurance, one tax only; that is to say, the largest one, shall be taxed.

Tax of $12,000 on Street Railway Companies.

Tax of $5,000 on Gas Companies.

Tax on every Auctioneer as follows:—

If he sells exclusively within the premises.....	$160
If he sells both in and outside said premises.....	200
For every clerk employed to cry or sell by auction..	40

Auctioneers to annually take out license, and pay tax before carrying on business, and are held to furnish to City Treasurer names of clerks employed to cry or sell by auction.

Tax of $50 on brokers, money-lenders, or commission merchants, and a license to be taken out annually.

Queen, Fire & Life, Insurance Co.—Forbes & Mudge, Chief Agents, 191 and 193 St. James St., Montreal.

Shirts made to order at DESMARTEAU & BOND'S,
415 NOTRE DAME STREET.

Tax on inn or hotel keepers, upon a graduated scale, according to rental of premises, as follows :—

When the assessed yearly value of the premises does not exceed $160,					$27.00
When such value exceeds $160,	but not	$240			36.00
"	"	240,	"	320	45.00
"	"	320,	"	400	56.25
"	"	400,	"	500	67.50
"	"	500,	"	600	78.75
"	"	600,	"	700	90.00
"	"	700,	"	800	101.25
"	"	800,	"	1000	112.50
"	"	1000,	"	1200	123.75
"	"	1200,	"	1600	135.00
"	"	1600,	"	2000	157.50
"	"	2000,	"	2400	175.00
"	"	2400, there shall be levied for every $400 over the last mentioned rate ($175) an additional rate of			17.50

Tax on distillers at the rate of $80 for every $400 rental of premises.

Tax on brewers at the rate of $60 for every $400 rental of premises.

Tax of $120 on proprietors of theatres.

Tax on circuses, menageries, &c., of $250 entry, and $100 besides for every day of performance, and compels owners of the same to obtain license, with a proviso giving to the Mayor authority to reduce such tax when exhibitions or performances are of minor character and importance.

Tax of $200 on Pawnbrokers, and to obtain a license at the City Hall.

Tax on Pedlers at the rate of $20 with a cart or other vehicle, and $8 without such cart or vehicle.

Statute Labor money, $1.

Tax of $200 on ferry steamboats plying to the city from any place within nine miles distant therefrom.

Tax on billiard Tables as follows :—

Public billiards—for the first table, $100; for the second, $50; for every additional table, $20.

Billiards kept and used by Clubs—for each table, $20.

TAXES COLLECTED BY CHIEF OF POLICE.

Hackney Carriages.—For a two-wheeled cab or caleche, one horse, $8; for a four-wheeled cab or caleche, one horse, $10; for a four-wheeled cab or caleche, two horses, $14.50; for an omnibus or stage coach, two horses, $21.50.

Carts, Trucks and Waggons.—First Class includes all carts, trucks and waggons used as vehicles for hire. For a two-wheeled cart or truck, one horse, $4.75; for a four-wheeled waggon, one horse, $8.75; for a four-wheeled waggon, load

TRY BARSALOU'S DOMESTIC BAR SOAP—The Family Favorite. Sold by all Grocers.

Richmond and Empress Portable Ranges, best in the market, at L. J. A. Surveyer's, 524 Craig St.

under 4,000 lbs., two horses, $12.25; for a four-wheeled waggon, load above 4,000 lbs., two horses, $14.25; for a diable, two horses, $9.25. *Second Class* includes all carts or waggons used by merchants, traders, manufacturers, contractors, &c., for the purposes of their trade. For a two-wheeled cart or truck, one horse, $7.25; for a four-wheeled waggon, one horse, $11.25; for a four-wheeled waggon, load under 4000 lbs., two horses, $14.75; for a four-wheeled waggon, load above 4000 lbs., two horses, $16.75. *Third Class* includes all carts or waggons used by expressmen, bakers, brewers, distillers, farmers or gardeners. For a two-wheeled cart or truck, one horse, $9.75; for a four-wheeled waggon, one horse, $13.75: for a four-wheeled waggon, load under 4000 lbs., two horses, $17.25; for a four-wheeled waggon, load above 4000 lbs., two horses, $19.25; for a two-wheeled cart for farmers, one horse, $9.75: for a four-wheeled cart for farmers one horse, $13.75. *Special*—Scavengers, $4.75; milk vendors, two-wheeled vehicle, one horse, $5.75; milk vendors, four-wheeled vehicle, one horse, $9.75; milk vendors, no vehicle, $1; chimney sweepers, $7; wood corders, $1; stamped measures for corders, 25c.; pocket numbers for drivers, 25c.; owners of dogs, male, $2; owners of dogs, female, $3; hearses, four-wheeled, one horse, $10; hearses, four wheeled, two horses, $14.50.

TARIFF FOR HACKNEY CARRIAGES.

One Horse Vehicles.—From any place to any other, provided the time occupied does not exceed twenty minutes: for one or two persons, 25 cents; three or four persons, 50 cents.

From any place to any other, provided the time occupied does not exceed half an hour: for one or two persons, 40 cents; three or four persons, 60 cents.

When the drive exceeds the time limited as aforesaid, hour rates to be charged.

By the Hour.—For the first hour: one or two persons, 75 cents; three or four persons, $1.00.

For every subsequent hour: one or two persons, 60 cents; three or four persons, 75 cents.

Two Horse Vehicles.—From any place to any other, provided the time occupied does not exceed twenty minutes: for one or two persons, 50 cents; three or four persons, 65 cents.

From any place to any other, provided the time occupied does not exceed half an hour: one or two persons, 65 cents; three or four persons, 75 cents.

When the drive exceeds the time limited as aforesaid, hour rates to be charged.

By the Hour.—One or two persons, $1.00; three or four persons, $1.25.

Queen, Fire & Life, Insurance Co.—Forbes & Mudge, Chief Agents, 191 and 193 St. James St., Montreal,

WHITE DRESS SHIRTS $1.50, WORTH $2.25, AT DESMARTEAU & BOND'S.

Fractions of hours to be charged at *pro rata* hour rates—but not less than one quarter of an hour shall be charged when the time exceeds the hour.

Fifty per cent. to be added to the tariff rates for rides from twelve midnight to four a.m.

The tariff by the hour shall apply to all rides extending beyond the city limits where the engagement is made in the city.

Baggage.—For every trunk or box carried in any vehicle, 10 cents; but no charge shall be made for travelling bags, valises, boxes or parcels which passengers can carry by the hand.

RATES OF CARTAGE.

From any place to any other in the 1st Division, or from any place (exclusive of the Harbor Wharves) to any other place in the City, and *vice versa*, provided the distance does not exceed three-quarters of a mile.

Articles not herein enumerated (of a convenient bulk), not over 1,500 lbs. weight, 15 cts. Ashes, Pot or Pearl, two barrels, 15 cts. Beef, Pork or Fish, five barrels or three tierces, 15 cts. Coals or Coke, half a chaldron or half a ton, 15 cts. Crockery, one crate or one hogshead, 15 cts. Flour or Fruit, seven barrels, 15 cts. Grain, not over 1,500 lbs. weight, 15 cts. Lumber, sawn, from yard or boat, 500 feet board measure, 15 cts. Salt or Rice, six bags or six barrels, 15 cts. Firewood, dry, from yard or boat, half a cord, three feet long, 15 cts. Firewood, green, or from rafts, half a cord, three feet long, 20 cts. Furniture or Luggage, per load, 20 cts. Lumber, green or hard, from rafts, 500 feet board measure, 20 cts. Molasses, Sugar, or Oil, one puncheon, hogshead or load, 20 cts. Pig Iron, Lead, Copper, or Tin, one ton, 25 cts. Bar Iron or Steel, one load, 30 cts.

For each additional ½ mile for above description of goods, 10c.

And from any of the Harbor Wharves to any place in the 2nd or 3rd Divisions, within half a mile distance from the boundary line of the 1st Division, and *vice versa;* or from any place (exclusive of the Wharves) to any other in the city, and *vice versa*, provided the distance does not exceed 1½ miles,—instead of 15, 20, 25, and 30 cts., the rates shall be 25, 30, 35, and 40 cts.

From any place in the Western Section of the First Division:

To the stores and wharves below Wellington Bridge, north side of Lachine Canal, 20 cts. The stores and wharves below Wellington Bridge, south side of Lachine Canal, 22 cts. The Basins above Wellington Bridge, south side of Lachine Canal, 25 cts. The Basins above Wellington Bridge, south side of Lachine Canal, and the stores, stations, &c., at Point St. Charles, 25 cts. The factories, &c., at and above St. Gabriel

TRY BARSALOU'S STEAM REFINED FAMILY SOAP. Superior to all others.

Marbleized Cooking Utensils, and largest variety of House Furnishing Goods, at Surveyer's, 524 Craig St.

Locks, north of Lachine Canal, 30 cts. The St. Bonaventure Street Railway Station, 20 cts. The St. Bonaventure Street Station, from the lower wharves of the harbor, 25 cts. And *vice versa* for one load.

And from any place in the Eastern Section of the 1st Division, instead of 20, 25, &c., the rates shall be 5 cts. additional. For any excess over the weight fixed for a load, additional *pro rata* rates shall be paid. If delay is caused to the carter, by the employer, beyond the usual time, the carter shall be paid *extra*, at the rate of 5 cts. for every quarter of an hour. If a carter is called, and there is no load ready for him, or if unable to load without assistance, he shall be paid as if he carried a load the distance unnecessarily travelled.

DIVISIONS REFERRED TO ABOVE.

First Division—East, Centre and West Wards (including McGill Street and N.W. side of Craig St.,) subdivided into two sections, Eastern and Western, the line of demarcation being the centre of St. Lambert and St. Jean Baptiste Streets.

Second Division—Comprises St. Ann's, St. Antoine and St. Lawrence Wards (exclusive of McGill and Craig Streets). Third Division—Comprises St. Louis Ward, (exclusive of Craig Street,) St. James and St. Mary's Wards.

MONTREAL WATER WORKS.

Extracts from By-Laws Nos. 65, 66, 82, *enacted April 20th*, 1878.

Sec. 5. It is expressly forbidden to any occupant of a house or building, or any part thereof, supplied with water from the said Water Works, to furnish water to others, or to use it otherwise than for his own use, or to increase the supply of water agreed for, or to waste it, or to practice any fraud upon the said Corporation with regard to the water so supplied.

Sec. 6. All persons taking the water shall keep the distribution pipes within their premises in good repair, and protected from frost at their own expense; and they shall be held liable to the Corporation for all damages that may result from their failure to do so.

Sec. 7. No person shall fraudulently connect any pipe with the water pipes of the Corporation, or with any pipe, cistern or

Queen, Fire & Life, Insurance Co.—Forbes & Mudge, Chief Agents, 191 and 193 St. James St., Montreal.

BUY YOUR SHIRTS AT DESMARTEAU & BOND'S
415 NOTRE DAME STREET.

apparatus connected therewith, or to or into which the water from the said Water Works shall flow or proceed; or shall fraudulently use or otherwise misappropriate the water supplied by the city, or knowingly permit the same to be fraudulently used or misappropriated.

Sec. 8. If any person supplied with water by the Corporation do, or permit to be done, anything in contravention of this By-law, or fail to do anything prescribed by this By-law, the Superintendent, or his deputy, may cut off the water supply, and cease to supply such person with water so long as the cause of complaint remains, or is not remedied.

Sec. 9. No person shall wrongfully cause or suffer any pipe, valve, cock, cistern, bath, soil pan, water closet, or other apparatus or receptacle to be out of repair, or to be so used or contrived as that the water supplied to him is, or is likely to be, wasted, misused, or unduly consumed.

Sec. 10. No alteration shall be made in any of the pipes or fixtures inserted by the city, except by its agents or officers.

Sec. 11. No person supplied with water from the said Water Works by meter, shall be allowed to connect, or cause to be connected, any pipe or other fixture between the Corporation's service pipe and the meter.

Sec. 12. No person, unless duly authorized by the Water Committee, shall open any hydrant in the said city, or lift or remove the cover of, or draw water from the same.

Sec. 13. No person shall turn on or turn off the water in any manner, or interfere with any of the water pipes or valves belonging to the city, without the license of the Water Committee, or of the said Superintendent.

Sec. 14. No person shall pass the railing enclosing the Reservoirs of the said city, or shall defile or deposit any filth or offensive matter in the said Reservoirs, or on the bank or ground adjacent thereto, belonging to the said city, or shall allow any dog or other animal to jump into the said Reservoirs, or upon the said bank or ground, or shall pass or remain upon the said bank or ground after 10 o'clock in the evening; or shall do or cause anything to be done tending to defile or corrupt, to disturb or agitate, the waters of the said Reservoirs.

Sec. 15. No person shall draw or use water from the River St. Lawrence, or elsewhere, for the purpose of selling the same in any part of the city.

Sec. 16. No person shall draw or use water from the Water Works in the said city for private fountains or for hand-hose for watering purposes, or for building or manufacturing purposes, unless such person shall have previously obtained from the Superintendent of the said Works a written permission to that effect, and paid the respective rates charged in the subjoined tariff for the supply of water in such cases; and in no case shall the said hose be used for sprinkling or watering the

TRY BARSALOU'S DOMESTIC BAR SOAP—The Family Favorite. Sold by all Grocers.

Cornices, Cornice Poles, Stair Rods, a speciality at
L. J. A. SURVEYER'S, 524 Craig Street.

streets between 9 o'clock in the forenoon and 5 o'clock in the afternoon.

Sec. 17. No person shall use any hand-hose of a larger size or nozzle than one-fourth of an inch orifice, or use any hand-hose for the purpose of washing horses, coaches, omnibuses or other vehicles.

Sec. 18. No meter shall be used for determining the quantity of water supplied by the said Works, unless the same shall have been previously submitted to and approved by the said Superintendent.

Sec. 19. The several rates enumerated and specified in the tariff contained in the subjoined schedule, shall be, and the same are hereby imposed for water to be supplied from the Water Works of the said city.

Sec. 20. The said rates shall be due and payable to the City Treasurer, in advance, on the 15th day of August, every year, by the occupant or lessee, or occupants or lessees, of all buildings, part of buildings or tenements in the said city, supplied with water from the said Works, as well by those who shall consent as by those who shall refuse to receive the water pipe to supply the said water, or to use the same.

Sec. 21. All charges for specific supplies, or for fractional parts of the year, shall be payable in advance, and before the water is let on.

Sec. 22. In buildings occupied as offices, where there are water closets in the building, each tenant of an office or *suite* of offices, will be charged, in addition to the tariff rate, a Water-closet Tax.

Sec. 23. A discount of five per cent. shall be allowed to all water tenants who shall pay the said rates on or before the fifteenth August in each year.

Sec. 24. In all cases of non-payment of the rates imposed by the present By-Law, for thirty days after the same are due, the said Council, or any duly authorized officer charged with the management of the said Works, may cut off the supply of water from any building upon which the said rates shall be due, or from any one in default to pay the said rates, which shall not prevent the said rates from running as before, and the water shall not be let on, for the use of any such defaulter, except upon payment of all arrears due.

Sec. 25. Any person offending against any of the provisions of this By-law, or of the said Tariff, shall for each and every such infraction be liable to a fine not exceeding twenty dollars and costs of prosecution, and, in default of immediate payment of the said fine and costs, to an imprisonment in the common gaol for a period not to exceed two months, the said imprisonment to cease upon payment of the said fine and costs.

Queen, Fire & Life, Insurance Co.—Forbes & Mudge,
Chief Agents, 191 and 193 St. James St., Montreal,

Shirts made to order at DESMARTEAU & BOND'S,
415 NOTRE DAME STREET.

WATER TARIFF.

DWELLING HOUSES.

For every Tenement or Dwelling House occupied by one family only:

	Per Annum.
1. When assessed at an amount not exceeding $30 per annum	$5 00
2. When assessed at an amount exceeding $30, but not over $40	5 75
3. When assessed at an amount exceeding $40, but not over $50	6 50
And so on, continuing according to the same scale, that is to say, adding for every additional sum of $10 or any part thereof	0 75

For every additional family lodging in or occupying any part of such Tenement or Dwelling House, an additional rate shall be enacted, equal to one-third of the rate imposed for a single family.

STORES, SHOPS, OFFICES, &c.

For each House, part of a House or Tenement, occupied as a Store, Shop, Office, Warehouse, Manufactory, or other place of business:

	Per Annum.
1. When assessed at an amount not exceeding $50 per annum	$4 00
2. When assessed at an amount exceeding $50, but not over $75	5 00
3. When assessed at an amount exceeding $75, but not over $100	6 00
And so on, continuing according to the same scale, that is to say, adding for every additional sum of $25, or any part thereof	1 00

Stores, Shops, Offices, and other places of business, when attached to a Dwelling occupied by the same party, to be charged at Dwelling-House rates on the full rental of the whole tenement, when such rental does not exceed one hundred dollars per annum.

SCHOOLS, CHURCHES, HOSPITALS, &c.

Every building used as a College, Academy, Seminary of Learning or School, all Churches, Poor or Alms Houses, Nunneries, Houses of Industry, and generally all Religious or Charitable Institutions, Hospitals and Reformatories, shall be charged at Shop Rates, to be based and determined upon the

TRY BARSALOU'S STEAM REFINED FAMILY SOAP
Superior to all others.

Mangles, Wringers, Washers, Iron Bedsteads, Spring Beds, Mattresses, &c.—L. J. A. Surveyer, 524 Craig St.

interest, at four per cent., of the actual value of the property in such case, the said value as set forth and established in and by the assessment roll last made and revised. Provided that all such institutions, with the exception of Churches, may, if they see fit, use water by meter, and pay therefor at the same rate as distilleries, breweries, and other establishments hereinafter mentioned.

Charitable Institutions, wholly supported by means of public subscriptions, shall be charged at the rate of one and a half cents per hundred gallons.

HOTELS AND TAVERNS.

For every Hotel or Tavern:

	Per Annum.
1. When assessed at an amount not exceeding $100 per annum	$12 00
2. When assessed at an amount exceeding $100, but not over $150	17 00
3. When assessed at an amount exceeding $150, but not over $200	22 00
And so on, continuing according to the same scale, that is to say, adding for every additional sum of $50 or any part thereof	5 00

Hotels, whose assessed rental per annum will be $400 and over, shall take the water by meter, and be charged therefor at the same rates as Distilleries, Breweries, &c.

HAND HOSE.

	Per Annum.
For the right to attach and use a Hose of not more than one-fourth of an inch orifice, for watering purposes	$2.00

BUILDING MATERIALS.

For every thousand bricks used, the water therefor to be charged (payable in advance)	0 06
For every toise of Masonry, the water therefor to be charged (payable in advance)	0 05
For every thousand yards of Plastering (payable in advance)	4 00

FOUNTAINS.

Fountains shall only be supplied with water at the discretion of the Water Committee, and when so supplied shall be charged as follows:—

For every 100 gallons of water $0 03

The quantity used to be determined in all cases by the estimate of the Water Committee, or by meter.

Queen, Fire & Life, Insurance Co.—Forbes & Mudge, Chief Agents, 191 and 193 St. James St., Montreal.

Spring
aig St.

perty
and
that
ay, if
same
rein-

ublic
half

nnum.

00

00

00

00
and
r at

num.

00

06

5

0

ion
ged

3
the

udge,
real,

[illegible]

CHARLES MEADAM,

BOOKSELLER,

[illegible]

Chromos, Steel Plate Pictures,

FANCY GOODS, &c., &c.

50 RADEGONDE STREET,

[illegible] MONTREAL.

L

Honorary Secretary of the Royal Institution of Fine Arts, Edinburgh.

[illegible]

[illegible]

[illegible]

(LATE ANGUS, LEGGAT & CO.)

PAPER-MAKERS,

AND

Wholesale Stationers,

364, 366 & 368

ST. PAUL STREET,

MONTREAL.

[illegible]

[illegible]

R. MILLARD & CO.,

MANUFACTURERS

Railway Chairs and Spikes

SHIP AND BOAT SPIKES, BOILER RIVETS,

AND

ALL KINDS OF MACHINERY.

147 PRINCE STREET.

MILLER BROS. & MITCHELL,

MACHINISTS,

Hydraulic and Steam Elevator Builders,

53 ST. JOSEPH STREET,

(Old St. George's Church.) MONTREAL.

Improved Hydraulic, Steam and Hand Elevators, for Hotels, Warehouses, &c.; Wheels for Transmission of Power by Wire Rope; Dumbwaiters Gunter and Hand Cranes; Safety Hoisting Tackle; Hydraulic Jacks; Hand Mills; Shafting, Hangers and Pulleys; Gearing, &c., &c.

ENGINEERING

JOHN LAURIE & BRO.

MANUFACTURERS OF

ENGINES, STEAM-PUMPS,

Shaftings, Pulleys, Hangers,

&c. &c. &c.

637 CRAIG STREET,

(ROGERS & KING'S BUILDING,)

MONTREAL.

GENERAL REPAIRING ATTENDED TO.

THIRTY-FIVE YEARS' EXPERIENCE

TESTIFIES THAT

ELLIOT'S

DENTIFRICE

IS THE BEST IN USE

FOR

BEAUTIFYING AND PRESERVING

The Teeth and Gums.

Caledonia Works.

JOHN McDOUGALL,

ENGINEER,

Millwright, Founder and Machinist,

MANUFACTURER OF

ENGINES AND BOILERS,

GRIST MILL, SAW MILL

Bark and Rasping Mills,

ST. CATHERINE STREET — MONTREAL.

[illegible]

JOHN [illegible],

Publisher [illegible]

OFFICIAL ASSIGNEE,

Compiler of the Table Advocate, to be used in the Courts of Ontario.

181 ST. JAMES STREET,

MONTREAL.

[illegible]

[illegible]

AND

ACCOUNT BOOK MANUFACTURER

[illegible]

[illegible] AND BILL STAMPS.

Wh

Pu

A
foll

For
For
Liv

Hot

For

For

For

For

Tro

For
O
for

I
wh

In
In
In
Wh

RY

WHITE DRESS SHIRTS $1.50, WORTH $2.25, AT DESMARTEAU & BOND'S.

BATHS.

	Per Annum.
Public Baths, or Baths for the use of which a char is made by the occupants—for each tub..... —with power to the Water Committee to charge by meter if they see fit.	$6 00

HORSES AND COWS.

A uniform rate shall be charged for Horses and Cows, as follows:—

	Per Annum.
For each Horse.....	$2 00
For each Cow.....	1 00
Livery Stable Keepers shall pay—for each single stall, whether occupied or unoccupied.....	2 00
Hotel and Tavern Keepers shall be charged—for each single stall, whether occupied or unoccupied....	1 00

WATER CLOSETS.

	Per Annum.
For each Pan Closet supplied from a cistern, with a service box and valve.....	$4 00
For each Pan Closet with Underhayes, or any other regulator approved of by the Water Department.	3 00
For each Hopper closet with Underhayes, or any other regulator approved of by the Water Department.	3 00
For each Closet of any kind, with cistern, service box, and double valve.....	4 00
Trough Closets, for each seat, or for every two lineal feet.....	3 00
For any other kind of Closet, each.....	15 00

One additional Water Closet will be charged at half-rates for each dwelling where there is more than one water closet.

URINALS.

For each Urinal with self-acting valve, or cock, running only when being used:—

	Per Annum.
In a Dwelling House or Store.....	$1 00
In a Bank or Public Building.....	1 50
In a Hotel, Restaurant, Saloon, or Tavern	3 00
When running constantly.....	15 00

TRY BARSALOU'S DOMESTIC BAR SOAP—The Family Favorite. Sold by all Grocers.

Richmond and Empress Portable Ranges, best in the market, at L. J. A. Surveyer's, 524 Craig St.

STEAM ENGINES.

For stationary high pressure Engines, working not over twelve hours per day:

	Per Annum.
For each horse power	$7 00
Or for every hundred gallons of water (the supply to be determined by meter)	0 03
For stationary low pressure Engines: for every 100 gallons of water (the supply to be determined as above, by meter)	0 03

All rates herein imposed for Steam Engines shall be separate from, and over and above, any other rate for water imposed on the premises.

DISTILLERIES, BREWERIES, &c.

Distilleries, Breweries, Dye Houses, Railway, Printing or Photographic Establishments, and all Manufacturing Establishments, Colleges, Seminaries, Nunneries, and Hospitals, may be supplied by meter, and charged as follows:

When the quantity used averages 1,000 gallons per day or less, at the rate of 30 cents per 1,000 gallons—when the quantity used averages from 1,000 to 2,000 gallons per day, at the rate of 29 cents per 1,000 gallons.

From 2,000 to 3,000	28 cents.	From 6,000 to 7,000	21 cents.
" 3,000 to 4,000	27 "	" 7,000 to 8,000	19 "
" 4,000 to 5,000	25 "	" 8,000 to 9,000	17 "
" 5,000 to 6,000	23 "	" 9,000 to 10,000	15 "

When the quantity averages over 10,000 gallons per day,—15 cents per 1,000 gallons.

METERS.

The meters shall be furnished by the city and placed within the premises of the consumers, whose duty it shall be to see that the same are protected from frost or injury, the whole under the direction of the Water Department; such meters shall at all times be accessible to the Corporation Meter Inspector.

An annual rent shall be paid by the consumers for the cost and care of such meters, as follows:

For a ½ inch meter	$3 00	per annum.
" ¾ " "	3 75	"
" 1 " "	4 75	"
" 1½ " "	8 00	"
" 2 " "	14 00	"
" 3 " "	25 00	"
" 4 " "	45 00	"
" 6 " "	100 00	"

Queen, Fire & Life, Insurance Co.—Forbes & Mudge, Chief Agents, 191 and 193 St. James St., Montreal.

BUY YOUR SHIRTS AT DESMARTEAU & BOND'S,
415 NOTRE DAME STREET.

The rent to be paid semi-annually, that is to say: One half on the first day of May, and the other half on the first day of November in each year.

If the meter gets out of order, and fails to register, the consumer will be charged at the average daily consumption previously registered by such meter: and for the purpose of average, the year shall be deemed to be 300 days.

The provisions hereinbefore made in regard to the supply by meter, shall not come into force until Public Notice is given that the Water Committee are prepared to supply meters to consumers.

When the Committee are thus prepared, they shall give two months' notice to that effect, in the newspapers in which the Corporation advertisements usually appear. Pending this notice, the Water Committee may fix special rates for unenumerated property or properties, manufactories or other establishments requiring an unusual supply; and no person shall be allowed to use water for any other purpose but for domestic purposes, without having previously obtained a permit from the Water Department to do so.

Persons desirous of supplying their own meter may do so with the previous sanction and written permit of the Superintendent of the Water Works.

When water is required for purposes not specified in the foregoing Tariff, the rate shall be fixed by the Water Committee.

The Water Committee shall have power to ascertain, by meter, the quantity of water used in any of the above cases, and charge accordingly.

FIRE DEPARTMENT.

Chief—W. Patton.
Assistant Chiefs—J. Naud and F. McCulloch.

District No. 1,

No. 1 Hose, Craig and Chenneville streets	4	Guardians.
No. 2 Hose, St. Gabriel street	4	"
No. 5 Hose, St. Catherine street	4	"
No. 6 Hose, Corner German and Ontario streets	4	"
No. 1 Skinner Ladder Co., corner of Craig and Chenneville streets	6	"
Chemical Engine, St. Gabriel street	2	"
Bertram Steam Fire Engine, St. Catherine street	1	"
No. 1 Salvage Waggon, St. Gabriel street	3	"

TRY BARSALOU'S STEAM REFINED FAMILY SOAP,
Superior to all others.

Marbleized, Cooking Utensils, and largest variety of House Furnishing Goods, at Surveyers, 524 Craig St.

District No. 2.

No. 3 Hose, Wellington street	4	Guardians.
No. 4 Hose, Chaboillez Square	4	"
No. 9 Hose, St. Gabriel Market	4	"
No. 10 Hose, corner St. Catherine and Guy sts	3	"
No. 2 Hook and Ladder, Wellington street	1	"

District No. 3.

No. 7 Hose, Dalhousie Square	4	"
No. 8 Hose, Corner Craig and Gain streets	4	"
No. 3 Hook and Ladder, cor. Gain and Craig sts	1	"

FIRE ALARM TELEGRAPH SIGNAL BOXES.

BOX NO. LOCALITY, &C.

1. Custom House (North Corner.)—Key at Montreal House.
2. Corner St. Jean-Baptiste and St. Paul streets.—Key at 13 St. Jean-Baptiste street.
3. Jacques-Cartier Square, corner St. Paul street.—Key at Central Police Station.
4. St. Gabriel street. (Fire Station.)—Key in Station.
5. Corner St. Francois Xavier and Notre Dame Streets.—Key with the Police.
6. Corner St. Sacrament and St. Peter streets.—Key at 54 St. Sacrament street.
7. Corner St. Paul and McGill streets.—Key at 125 McGill st.
8. Corner Youville and Common streets.—Key at 8 Youville st.
9. Corner Notre Dame and McGill streets.—Key with Police.
12. Central Fire Station, Craig Street.—Key in Station.
13. Corner Craig street and St. Lambert Hill.—Key at 45 St. Lambert Hill.
14. Corner Vitré and Sanguinet streets.—Key at 17 and 19 Vitré street.
15. Corner St. Lawrence and Lagauchetière streets.—Key at 111 St. Lawrence street.
16. Corner Dorchester and St. Urbain streets.—Key at 121 St. Urbain street.
17. Bleury, near Dorchester street.—Key at 108 Bleury street.
18. Beaver Hall Hill.—Key at 51 Radegonde street.
19. St. Antoine, (opposite St. Geneviève street.—Key at 16 St. Antoine street.
21. Corner Brunswick and Dorchester streets.—Key at 25 Dorchester street.
23. St. Catherine street, (Fire Station.)—Key in Station.
24. Corner St. Lawrence and St. Catherine streets.—Key at 247 St. Lawrence street.
25. Corner German and Dorchester streets.—Key at 389 Dorchester street.
26. Corner St. Catherine and St. Denis streets.—Key at 114 St. Denis street.

Queen, Fire & Life, Insurance Co.—Forbes & Mudge, Chief Agents, 191 and 193 St. James St., Montreal.

Shirts made to order at DESMARTEAU & BOND'S
415 NOTRE DAME STREET.

BOX NO.	LOCALITY, &c.
27.	Corner Ontario and German streets, (Fire Station.)—Key in Station.
28.	Corner St. Lawrence and Sherbrooke streets.—Key at 533 Sherbrooke street.
29.	Corner St. George and Sherbrooke streets.—Key at 645 Sherbrooke street.
31.	Corner Sherbrooke and University streets.—Key at 766 Sherbrooke street.
32.	Corner McGill College Avenue and St. Catherine street.—Key at 17 McGill College Avenue.
34.	St. Lawrence street, (opposite Guilbault street.)—Key at 581 St. Lawrence street.
35.	Corner Shuter street and Prince Arthur Avenue.—Key at 14 Prince Arthur Avenue.
36.	Corner King and Common streets.—Key at 5 King street.
37.	Corner Duke and Ottawa streets.—Key at 45 Ottawa street.
38.	Corner Dupré Lane and St. Maurice street.—Key at 116 St. Maurice street.
39.	Corner St. Antoine and Cathedral streets.—Key at 107 St. Antoine street.
41.	Chaboillez Square, (Fire Station.)—Key in Station.
42.	Wellington street, (Fire Station.)—Key in Station.
43.	Mill street.—Key at 120 Mill street.
45.	Corner Wellington and McCord streets.—Key at 261 Wellington street.
46.	Corner Colborne and Ottawa streets.—Key at 141 Ottawa street.
47.	Corner St. Joseph and Mountain streets.—Key at 364 St. Joseph street.
48.	Corner Mountain and St. Antoine streets.—Key at 139 Mountain street.
49.	Corner St. Catherine and Mountain streets.—Key at 283 Mountain street.
51.	Corner Sherbrooke and Peel streets.—Key at 902 Sherbrooke street.
52.	Corner Guy and St. Antoine streets.—Key at 289 St. Antoine street.
53.	Corner St. Martin and St. Bonaventure streets.—Key at 489 St. Bonaventure street.
54.	Corner St. Joseph and Canning streets.—Key at 690 and 674 St. Joseph street.
56.	Corner Fulford and Coursol streets.—Key at 8 Coursol street.
57.	Corner Seigneurs and William streets.—Key at 221 Seigneurs street.
58.	St. Catherine street, (Fire Station,) near Guy street.—Key in Station.
59.	Grey Nunnery, Guy street.—Key on premises.
61.	Redpath's Sugar Refinery.—Key on premises.
62.	St. Gabriel Market, (Fire Station,)—Key in Station.
63.	Grand Trunk Works, (Point St. Charles.)—Key on premises.

TRY BARSALOU'S DOMESTIC BAR SOAP—The Family Favorite. Sold by all Grocers.

Cornices, Cornice Poles, Stair Rods, a speciality at
L. J. A. SURVEYER'S, 534 Craig Street.

BOX NO. LOCALITY, &C.

64. Bonsecours, near Notre Dame street.—Key at 17 Bonsecours street.
65. Dalhousie Square, (Fire Station.)—Key in Station.
67. Corner Wolfe and St. Mary streets.—Key at 508 St. Mary street.
68. Corner Roy and Drolet streets.—Key at 100 Drolet street.
69. Corner Sherbrooke and St. Denis streets.—Key at 385 Sherbrooke street.
71. St. George's School House, (Stanley street.)—Key with Guardian.
72. Corner Visitation and Craig streets.—Key at 15 Visitation street.
73. Corner Courville and Cadieux streets.—Key at 58 Cadieux street.
74. Corner Dorchester and St. André streets.—Key at 121 Campeau street.
75. Corner Mignonne and St. André streets.—Key at 433 Mignonne street.
76. St. James Market, (Ontario street.)—Key with Clerk of the Market.
78. Corner St. Patrick and Seigneurs streets.—Key with Shearer at Mills.
81. Corner Visitation street and Robin Lane.—Key at 252 Visitation street.
82. Corner St. Catherine and Panet Streets.—Key at 475 St. Catherine street.
83. Corner Sydenham and Dorchester streets.—Key at 112 Dorchester street.
84. Corner Seaton and Logan streets.—Key at 189 Seaton street.
85. Church of the Sacred Heart, (Ontario street.)—Key at 326 Ontario street.
86. Corner Congregation and Wellington streets.—Key at 583 Wellington street.
87. Corner Forfar and Menai streets.—Key at 86 Forfar street.
91. Corner Craig and Gain streets, (Fire Station).—Key in Station.
92. Adam's Tobacco Factory, (St. Mary street.)—Key at 100 St. Mary street
93. Corner Ontario and Fullum streets.—Key at 272 Fullum street.
94. Corner Dubord and Berri streets.—Key at 67 Dubord street.
95. Gas Works, Hochelaga.—Key on premises.
96. Rolling Mills, (St. Joseph street.)—Key on premises.
97. Shedden's Stables, (William street.)—Key on premises.

MARRIAGE LICENSES.

Issued by John Monk,—office, 34 St. James street,—house, 24 Berri street; and C. P. Davidson, (of Cross, Lunn & Davidson,)—office, 10 Merchants' Exchange Court,—house, 318 Bleury street.

Queen, Fire & Life, Insurance Co.—Forbes & Mudge,
Chief Agents, 191 and 193 St. James St., Montreal.

WHITE DRESS SHIRTS $1.50, WORTH $2.25, AT DESMARTEAU & BOND'S.

COURTS OF JUSTICE.

THE SUPREME COURT AND THE EXCHEQUER COURT OF CANADA.

38 Vic. Cap. 11.

Hon. William Buell Richards, Chief Justice.
Hon. W. G. Ritchie,
Hon. S. H. Strong,
Hon. Jean T. Taschereau,
Hon. Telesphore Fournier,
Hon. W. A. Henry,
} Puisné Judges.
Robert Gassels, Junior, Ottawa, Registrar.

The Supreme Court, for the purpose of hearing and determining Appeals, hold annually, at the City of Ottawa, two sessions, the one beginning on the third Monday in January, and the other beginning on the first Monday in June.

COURT OF QUEEN'S BENCH.

JUDGES.

Hon. Antoine Aimé Dorion, Chief Justice.
Hon. Samuel C Monk,
Hon. T. K. Ramsay,
Hon. John S. Sanborn,
Hon. Jean T. Taschereau,
} Puisné Judges.

OFFICERS OF THE COURT.

C. A. LeBlanc, Sheriff.
Charles E. Schiller, Clerk of the Crown.
Alfred de Beaumont, Deputy Clerk of the Crown and Superintendent of Crown witnesses.
J. F. DuBreuil, Assistant Clerk.
Adolphe Bissonnette, High Constable.
Louis Payette, Gaoler.

APPEAL SIDE.

*MONTREAL.—11th to 22nd (inclusive), March, June, September, and December.
*QUEBEC.—1st to 8th March, June, September and December.

*By the 22nd sec. of chap. 77 of the Consolidated Statutes for Lower Canada, cases in Appeal or Error from the Districts of Ottawa, Montreal, Terrebonne, Joliette, Richelieu, St. Francis, Bedford, St. Hyacinthe, Iberville, and Beauharnois, shall be heard and determined at the City of Montreal *only*, and the Writs in such cases shall be returnable there; and cases in Appeal or Error from the Districts of Three Rivers, Quebec,

TRY BARSALOU'S STEAM REFINED FAMILY SOAP. Superior to all others.

Mangles, Wringers, Washers, Iron Bedsteads, Spring Beds, Mattresses, &c.—L. J. A. Surveyor, 524 Craig St.

Officers of Court.—L. W. Marchand, clerk of Appeals, Montreal; Come Duteau de Grandpré, special deputy clerk of Appeals for Montreal. W. E. Duggan, deputy clerk of Appeals, Quebec; Augustin Dorval, special deputy clerk of Appeals for Quebec.

CROWN SIDE.

Where Held.	*When Held.*
Quebec	27th April and 27th October.
Montreal	24th March and 24th September.
Three Rivers	23rd March and 23rd September.
Sherbrooke	1st March and 1st October.
Kamouraska	23rd June and 18th December.
Aylmer	21st January and 1st July.
Percé	13th March and 13th August.
New Carlisle	13th January and 13th September.
Arthabaskaville	19th February and 19th October.
Beauce	20th June and 20th October.
Montmagny	25th March and 25th November.
Joliette	1st March and 1st September.
Richelieu	20th January and 1st July.
Chicoutimi	13th February and 13th June.
Bedford	3rd Tuesday in March and Sept.
Rimouski	14th March and November.
Malbaie	1st May and 13th December.
Beauharnois	1st March and 1st October.
St. Hyacinthe	15th January and 15th June.
St. Johns	22nd March and 15th September.
St. Scholastique	7th January and 2nd July.
Iberville	22nd March and 15th September.

SUPERIOR COURT.

Hon. WM. COLLIS MEREDITH, Chief Justice.

PUISNÉ JUDGES.

Hon. Chas. Mondelet,
" Andrew Stewart,
" Aimé Lafontaine,
" Antoine Polette,
" Joseph A. Berthelot,
" Thomas J. J. Loranger,
" Louis Victor Sicotte,
" Francis G. Johnson,
" Joseph N. Bossé,
" Robert Mackay,
" Fred. W. Torrance,
" Joseph U. Beaudry,
" Henri E. Taschereau,

Hon. Ls. E. N. Casault,
" Christopher Dunkin,
" Adolphe B. Routhier,
" Louis A. Olivier,
" Thomas McCord,
" Marcus Doherty,
" Ls. Belanger,
" Hubert W. Chagnon,
" Marc A. Plamondon,
" Ls. B. Caron,
" Vinceslas P. W. Dorion,
" Ulric J. Tessier,
" John Maguire.

Saguenay, Gaspé, Chicoutimi, Rimouski, Kamouraska, Montmagny, Beauce and Arthabaska, shall be heard and determined at the City of Quebec *only*, and the Writs in such cases shall be returnable there.

Queen, Fire & Life, Insurance Co.—Forbes & Mudge, Chief Agents, 191 and 193 St. James St., Montreal.

BUY YOUR SHIRTS AT DESMARTEAU & BONDS,
415 NOTRE DAME STREET.

*MONTREAL—†Hochelaga, Jacques-Cartier, Laval, Vaudreuil, Soulanges, Laprairie, Chambly, Verchères, and City of Montreal, held at Montreal, from 1st September to 20th December, and 1st May to 30th June. R. A. R. Hubert, Honey & Gendron, prothonotary; George Pyke and Charles A. Terroux, deputy prothonotaries; Charles A. Leblanc, sheriff; M. H. Sanborn, deputy sheriff; Joseph Jones, coroner.

QUEBEC.—Portneuf, Quebec, Montmorency, Levis, Lothinière, and City of Quebec, held at Quebec from the 1st to 5th of every month, except January, July and August. Fiset, Burroughs and Campbell, prothonotary; Hon. Charles Alleyn, sheriff.

THREE RIVERS.—Maskinongé, St. Maurice (including City of Three Rivers,) Champlain and Nicolet, held at Three Rivers, from 17th to 22nd March, June, September, and December. Edward Barnard, prothonotary; J. Dumoulin, sheriff.

ST. FRANCIS.—Richmond, Town of Sherbrooke, Wolfe, Compton and Stanstead, held at Sherbrooke, from 6th to 10th February, April, June, October and December. Short & Morris, prothonotary; Geo. F. Bowen, sheriff.

KAMOURASKA.—Kamouraska and Temiscouata, held at Kamouraska, from 19th to 22nd March, June and September, and 14th to 17th December. J. G. Pelletier, prothonotary; Vinceslas Taché, sheriff.

OTTAWA.—Ottawa and Pontiac, held at Aylmer, from 20th to 25th April, 6th to 11th October, and 16th to 20th December. Alfred Driscoll, prothonotary; Louis M. Coutlée, sheriff.

GASPÉ.—Gaspé and Bonaventure. Held at Percé, from 13th to 19th March, August, and 18th to 24th December. Joseph X. Lavoie, prothonotary; L. Z. Joncas, sheriff. At New Carlisle, from 13th to 19th January, 10th to 16th June, and 13th to 19th September. G. F. Maguire, prothonotary; Martin Sheppard, sheriff.

TERREBONNE.—Argenteuil, Two Mountains and Terrebonne, held at St. Scholastique, from 13th to 19th February, May, and October. Jules R. Berthelot, prothonotary; Zépherin Roussille, sheriff.

JOLIETTE.—L'Assomption, Montcalm, and Joliette, held at Joliette, from 15th to 20th of January, March, May, September, and November. Morin & Desilets, prothonotary; B. H. Leprohon, sheriff.

RICHELIEU.—Richelieu, Yamaska and Berthier, held at Sorel, from 1st to 11th of every month, except January, July and August. Antoine N. Gouin, prothonotary; A. D. DeGrandpré, deputy prothonotary; Pierre Guevremont, sheriff.

SAGUENAY.—Charlevoix and Saguenay, held at Malbaie, from 13th to 19th March, May and December. Charles Du Berger, prothonotary; P. H. Cimon, sheriff.

CHICOUTIMI.—Held at Chicoutimi, from 13th to 19th February, June and October. F. R. Gosselin, prothonotary; O. Bossé, sheriff.

*District. † Counties, &c., comprised.

TRY BARSALOU'S DOMESTIC BAR SOAP—The Family Favorite. Sold by all Grocers.

Richmond and Empress Portable Ranges, best in the market, at L. J. A. Surveyer's, 524 Craig St.

RIMOUSKI.—Rimouski, held at St. Germain, from 7th to 12th March, June and November. Frs. M. Derome, prothonotary; J. A. Rouleau, sheriff.

MONTMAGNY.—L'Islet, Montmagny and Bellechasse, held at Montmagny, from 13th to 19th February, May and November, and from 1st to 7th September. Albert Bender, prothonotary; J. D. Lepine, sheriff.

BEAUCE.—Beauce and Dorchester, held at St. Joseph de la Beauce, from 13th to 19th March, June and October. Zépherin Vezina, prothonotary; T. J. Taschereau, sheriff.

ARTHABASKA.—Megantic, Arthabaska and Drummond, held at Arthabaska, from 20th to 25th March, June, September and December. Barwis & Theroux, prothonotary; Auguste Quesnel, sheriff.

BEDFORD.—Shefford, Missisquoi and Brome, held at Nelsonville, first Tuesday in January, March, May, September and November. F. T. Hall, prothonotary; Peter Cowan, sheriff.

ST. HYACINTHE.—St. Hyacinthe, Bagot and Rouville, held at St. Hyacinthe, from 1st to 6th February, April, June and November. De Lorimier & Roy, prothonotary; Louis Taché, sheriff.

IBERVILLE.—St. Johns, Napierville and Iberville, held at St. Johns, from 15th to 19th, inclusively, of March, June, October and December. F. H. Marchand and F. J. Henri Marchand, prothonotary; Charles Nolin, sheriff.

BEAUHARNOIS.—Huntingdon, Beauharnois and Chateauguay, held at Beauharnois, from 23rd to 28th February, May, September and December. P. J. U. Beaudry, prothonotary; Louis Hainault, sheriff.

CIRCUIT COURT.

MONTREAL DISTRICT.

Montreal District Circuit, held at Montreal, from 1st juridical day to 20th at least, every month, except January, July and August. R. A. R. Hubert, clerk.

Vaudreuil County Circuit, held at Vaudreuil, 1st to 5th March, July and November. F. de S. Bastien, clerk.

Soulanges Circuit, held at Coteau Landing, 6th to 10th March, 6th to 9th July, and 6th to 10th November. Luc H. Masson, clerk.

Verchères County Circuit, held at Verchères, 1st to 5th February, May and October. E. E. Chagnon, clerk.

QUEBEC DISTRICT.

Quebec District Circuit, held at Quebec, 16th to 21st January and June, and 20th to 25th of every month, except July and August. Fiset, Burroughs & Campbell, clerk.

Lotbinière Circuit, held at St. Croix, 9th to 12th January, June and October. Louis Lémay, clerk.

Queen, Fire & Life, Insurance Co.—Forbes & Mudge, Chief Agents, 191 and 193 St. James St., Montreal.

Shirts made to Order at DESMARTEAU & BOND'S
415 NOTRE DAME STREET.

Three Rivers District.

Three Rivers District Circuit, held at Three Rivers, 10th to 16th March, June, September and December. E. Barnard, clerk.

Maskinongé County Circuit, held at Rivière du Loup, 4th and 5th February, June and October. L. J. Bourret, clerk.

St. Francis District.

St. Francis District Circuit, held at Sherbrooke, 6th to 10th January, March, May, September and November. Short & Morris, clerk.

Stanstead Circuit, held at Stanstead Plains, 15th to 17th February, May and November. C. A. Richardson, clerk.

Stanstead County Circuit, held at Coaticook, 22nd to 24th February, June and November. Otis Shurtleff, clerk.

Compton County Circuit, held at Cookshire, 25th to 27th January, May and October. A. W. Pope, clerk.

Richmond County Circuit, held at Richmond, 19th to 21st January, May, and September. Arthur Wilcocks, clerk.

Richmond County Circuit,*† held at Danville, 22nd to 24th January, May and September. T. Leet, clerk.

Wolfe County Circuit, held at South Ham, 13th to 15th January, June and September. E. S. Darche, clerk.

Kamouraska District.

Kamouraska District Circuit, held at St. Louis, 15th to 18th March, June and September, and 10th to 13th December. P. Langlois, clerk.

Temiscouata County Circuit, held at St. Jean Baptiste, 5th to 7th March, June and December. N. I. Gauvreau, clerk; J. G. Pelletier, clerk of the crown; J. G. Pelletier, clerk of the peace.

Ottawa District.

Ottawa District Circuit, held at Aylmer, 7th to 12th February, June and November, and 15th to 19th April, 1st to 5th October and 12th to 15th December. Alfred Driscoll, clerk.

Ottawa County Circuit,* held at Papineauville, 7th to 10th January, May and September. F. S. Mackay, clerk.

Ottawa County Circuit, held at Buckingham, 17th to 20th January, May and September. Edmund Wm. Murray, clerk.

Pontiac Circuit, held at Portage du Fort, 2nd to 7th March, 20th to 29th of June, and 3rd to 8th November. Charles Jacob Rimer, clerk.

Pontiac County Circuit, held at Chapeau Village, 8th to 11th March, 16th to 20th June and October. Wm. L. Gray, clerk.

---

* The Circuit Court at the *chef-lieu* of a District has concurrent jurisdiction with the Circuit Court in and for the various Counties in the same District.

† The Circuit Court held in two or more places in a County has each concurrent jurisdiction over the whole County.

TRY BARSALOU'S STEAM REFINED FAMILY SOAP,
Superior to all others.

Marbleized Cooking Utensils, and largest variety of House Furnishing Goods, at Surveyer's, 524 Craig St.

GASPÉ DISTRICT.

Gaspé District Circuit, held at Percé, 7th to 12th March, August, and 12th to 17th December. Joseph X. Lavoie, clerk.

Gaspé District Circuit, held at New Carlisle, 7th to 12th January, 4th to 9th June and 7th to 12th September. G. F. Maguire, clerk.

Basin Circuit, held at Basin, from 25th to 28th February, and 12th to 15th October. John Eden, clerk.

Magdalen Islands Circuit, held at Hamerst, 22nd to 30th May, and 22nd to 30th August. Edward Borne, clerk.

Bonaventure Circuit, held at Carleton, 23rd to 26th January, 20th to 23rd June, and 22nd to 25th September. Edward Mann, clerk.

Fox River Circuit, held at Fox River, 25th to 31st July. John de St. Croix, clerk.

TERREBONNE DISTRICT.

Terrebonne District Circuit, held at St. Scholastique, 7th to 12th February, May and October. J. R. Berthelot, clerk.

Terrebonne County Court, held at St. Jérome, 2nd to 6th February, May and October. J. B. L. Villemure, clerk.

Argenteuil County Circuit, held at Lachute, 12th to 16th January, 25th to 29th of May, 12th to 16th September. T. Barron, clerk.

JOLIETTE DISTRICT.

Joliette District Circuit, held at Joliette, 15th to 20th February, April, June, October and December. Morin & Desilets, clerk.

L'Assomption County Court, held at l'Assomption, 5th to 8th March, June, September and December. J. Z. Martel, clerk.

Montcalm County Circuit, held at St. Julien, 10th to 13th March, June, September and December. Joseph Beauchamp, clerk.

RICHELIEU DISTRICT.

Richelieu District Circuit, held at Sorel, 13th to 16th February, March, April, May, June, September, October, November and December. A. N. Gouin, clerk; A. D. DeGranpré, deputy clerk.

Berthier County Circuit, held at Berthier, 17th to 19th February, May, June, September and November. Pierre Tellier, clerk.

Yamaska County Circuit, held at St. Francis, 26th to 27th February, May, September and December. L. M. Blondin, clerk.

SAGUENAY DISTRICT.

Saguenay District Court, held at Malbaie, 7th to 12th March, May and December. C. Du Berger, clerk.

Charlévoix County Circuit, held at *Baie St. Paul, 20th to 23rd January and May, and 28th to 31st October. J. Perron, clerk.

* The Circuit Court at the *chef-lieu* of a District has concurrent jurisdiction with the Circuit Court in and for the various Counties in the same District.

Queen, Fire & Life, Insurance Co.—Forbes & Mudge, Chief Agents, 191 and 193 St. James St., Montreal.

BUY YOUR SHIRTS AT DESMARTEAU & BOND'S,
415 NOTRE DAME STREET.

CHICOUTIMI DISTRICT.

Chicoutimi District Court, held at Chicoutimi, 7th to 12th February, June and October. F. R. Gosselin, clerk.

RIMOUSKI DISTRICT.

Rimouski District Circuit, held at St. Germain, 1st to 7th March, June and November. F. M. Derome, clerk.

Rimouski County Circuit, held at Matane, 24th March, June and November. D. F. St. Aubin, clerk.

MONTMAGNY DISTRICT.

Montmagny District Circuit, held at Montmagny, 7th to 12th February, May and November. A. Bender, clerk.

L'Islet County Circuit, held at Jean Port Joli, 20th to 24th February, May and November. L. Z. Duval, clerk.

Bellechasse County Circuit, held at St. Michel, 1st to 5th April and July, and from 2nd to 5th November. M. Mercier, clerk.

BEAUCE DISTRICT.

Beauce District Circuit, held at St. Joseph de la Beauce, 7th to 12th March, June and October. Z. Vézina, clerk.

Beauce County Circuit, held at St. Vital de Lambton, 26th to 29th January and May, and 24th to 27th September. L. A. Brodeur, clerk.

Dorchester County Circuit, held at Ste. Henedine, 2nd to 6th March, June and October. J. Reny, clerk.

ARTHABASKA DISTRICT.

Arthabaska District Circuit, held at Arthabaskaville, 14th to 19th March, June, September and December; *enquêtes* 10th, 11th, 12th and 13th January, February, April, May, October and November. Barwis & Théroux, clerk.

Drummond County Circuit, held at Drummondville, 15th to 17th January, May and October. J. T. Caya, clerk.

Megantic County Circuit, held at Inverness, 9th to 12th January, May and October. J. B. Rousseau, clerk.

BEDFORD DISTRICT.

Bedford District Court, held at Nelsonville, the first Tuesday in January, March, April, June, September and November, for seven consecutive days. F. T. Hall, clerk.

COUNTY OF WOLFE.—Eugene S. Darche, clerk.

Brome County Circuit, held at Knowlton, on the second Tuesday of each of the months of February, April, June, October and December, each for three juridical days. J. M. Lefebvre, clerk.

Shefford County Circuit, held at Waterloo, on the second Tuesday of each of the months of February, April, June, October and December, each for four consecutive juridical days. V. Nutting, clerk.

Missisquoi County Circuit, held at Bedford, on the last Tuesday of each of the months of January, March, May, September and November, each for three consecutive juridical days. T. Capsey, clerk.

TRY BARSALOU'S DOMESTIC BAR SOAP—The Family Favorite. Sold by all Grocers.

Mangles, Wringers, Washers, Iron Bedsteads, Spring Beds, Mattresses, &c.—L. J. A. Surveyer, 524 Craig St.

ST. HYACINTHE DISTRICT.

St. Hyacinthe District Circuit, held at St. Hyacinthe, 1st to 6th March, May, October and December. De Lorimier & Roy, clerk.

Rouville County Circuit, held at Marieville, 15th to 19th February, May and October. G. Bombardier, clerk.

IBERVILLE DISTRICT.

Iberville District Circuit, held at St. Johns, 6th to 10th March, June, October and December. F. H. Marchand & F. J. H. Marchand, clerk.

Iberville County Circuit, held at Iberville, 20th to 24th February, June and October. F. L. Mongeau, clerk.

Napierville County Circuit, held at Napierville, 1st to 5th February, June and October. A. Merizzi, clerk.

BEAUHARNOIS DISTRICT.

Beauharnois District Circuit, held at Beauharnois, 17th to 22nd February, May, September and December. P. J. U. Beaudry, clerk.

Chateauguay, County Circuit, held at St. Martin, 2nd to 4th February, May, September and December. C. M. Lebrun, clerk.

Huntingdon County Circuit, held at Huntingdon, 6th to 8th February, May, September and December. John Morrison, clerk.

COURT OF QUEEN'S BENCH.—CROWN SIDE.

Charles E. Schiller, clerk of the crown; Alfred de Beaumont, deputy clerk of the crown; J. F. Dubreuil, first clerk; Allan S. Hamilton, second clerk.

COURT OF GENERAL SESSIONS OF THE PEACE.

Charles Joseph Coursol, Chairman.

Charles E. Schiller, Clerk of the Peace.

Alfred De Beaumont { Deputy Clerk of the Peace and Superintendent of Crown Witnesses.

J. F. Dubreuil.....Clerk.

TERMS: Montreal—1st to 10th March and December.

COURT OF SPECIAL SESSIONS.

Under the Statutes of Canada, 32 *and* 33 *Vic.*, *Chap.* 35.

C. J. Coursol, Presiding Justice.

Queen, Fire & Life, Insurance Co.—Forbes & Mudge, Chief Agents, 191 and 193 St. James St., Montreal.

WHITE DRESS SHIRTS $1.50, WORTH $2.85, AT DESMARTEAU & BOND'S.

POLICE MAGISTRATE.

Under the Act 28 Vic., chap. 20.

William H. Bréhaut.

Officers of the Court.—L. D. R. Cotret, Matthias Charles Desnoyers, first clerks; E. McMahon, second clerk; H. B. Martin, third clerk; Joseph N. Pauzé, fourth clerk; W. Fraser, crier.

COMMISSIONER TO GRANT PASSPORTS.

C. E. Schiller, Clerk of the Peace.

RECORDER'S COURT.

J. P. Sexton, *Recorder.*

Henry John Ibbotson, clerk; Jean B. Duverger, deputy clerk; Henri A. Germain, extra clerk; Magloire E. Auclair, temporary clerk; A. D. Joubert, Isaie J. Dumont, L. C. Therrien and L. G. Nolin, bailiffs; G. Neilson, bailiff, crier and constable.

CITY POLICE FORCE.

F. W. L. Penton, chief of police; C. P. Naegélé, deputy chief; Hercule Paradis, sub-chief; Joseph Riché, A. Cullen, V. Lafon, P. Murphy, A. Arcand and J. Fahey, detectives; Anthony Maher, Henry Dreifuss, Séraphin Niquet, John Clancy, Walter Burke, Olivier Bouchard and Watson Richardson, sergeants; William Carson, J.-Bte. Angers, Charles Lancy, James Kehoe, Richard Hynes, Charles Bérard, Léon Hogue, Henry Glynn, Isaie Gauthier, Henry D. Konnink, Louis Lapointe, Thomas Hilton, John Robinson, Joseph Gladu and Mathieu St. Pierre, acting sergeants.

1.—Station, Jacques Cartier Square.
2.—Station, corner Craig and Gain streets.
3.—Station, Wolfe street.
4.—Station, corner Germain and Ontario streets.
5.—Station, Juror street.
6.—Station, Chaboillez Square.
7.—Station, corner Ottawa and Kempt streets.
8.—Station, 73 Canning street.
9.—Station, Point St. Charles.
10.—Station, St. Catherine street, near Guy.
11.—Station, Logan street, near Dufresne.

RIVER POLICE.—Station, 12 Grey Nun Street. John McLaughlin, chief constable; B. Holdbrook, W. Donohoe, J. Wilson and Camille Nourie, sergeants.

TRY BARSALOU'S DOMESTIC BAR SOAP—The Family Favorite. Sold by all Grocers.

Buggies, Wagons, Waggons, Iron Bedsteads, Spring Beds, Mattresses, &c.—E. J. A. Surveyer, 524 Craig St.

REGISTRARS OF COUNTIES—PROVINCE OF QUEBEC.

District.	Name of Registration County or Division.	Name of Registrar.
Montreal	Montreal	George H. Ryland
	Chambly	N. Migneault
	Huntingdon, 1st Reg. Div.	Adolphe Beauvais
	Laval	Adélard E. Léonard
	Soulanges	L. H. Masson
	Vaudreuil	F. de Salles Bastien
	Verchères	Aimé Geoffrion
Quebec	Quebec	C. N. Montizambert
	Portneuf	Hon. J. B. Thibaudeau
	Montmorenci	Gabriel Dick
	Orleans (Island of)	Bruno Peltier
	Dorchester	T. E. Rouleau
	Dorchester, 2nd Reg. Div.	Francis M. Guay
	Lotbinière	Joseph Filteau
Three Rivers	Champlain	Elie Rinfret
	Maskinongé	J. Edouard Pichette
	Nicolet	Joseph A. Blondin
	Three Rivers	Louis A. Duval
St. Francis	Richmond	T. P. Cleveland
	Sherbrooke	Daniel Thomas
	Wolfe	Jean Bte. Richad
	Stanstead	C. A. Richardson
	Coaticook	Otis Shurtleff
	Compton	Samuel Orr
Gaspé	Bonaventure	Joseph G. Le Bel
	2nd Div. of ditto	J. A. Verge
	Gaspé	J. H. Lavoie
	St. Anne des Monts	John Perrée
	Magdalen Islands	Edward Borne
Kamouraska	Kamouraska	Henri Garon
	Temiscouata	Elie Mailloux
Ottawa	Ottawa	W. Washburn
	Pontiac	Walter Rimer
Terrebonne	Two Mountains	Dosithé Dupras
	Argenteuil	Thomas Baron
	Terrebonne	Louis Lachaine
Joliette	Joliette	Chas. G. Beaudoin
	L'Assomption	Barthélemy Richer
	Montcalm	Joseph Ed. Beaupré
Richelieu	Richelieu	Jules Chevallier
	Berthier	B. E. Pellant
Yamaska	Yamaska	L. M. Blondin
Saguenay	1st Div. of Charlevoix and Saguenay	Chas. Du Berger
	2nd Div. of ditto	Télesphore Fortin
Chicoutimi	Chicoutimi	Ovid Bossé
	2nd Div. of ditto	C. Hebert
Rimouski	Rimouski No. 1	A. E. Guay
	Rimouski No. 2	André E. Gauvreau

Queen, Fire & Life, Insurance Co.—Forbes & Mudge, Chief Agents, 191 and 193 St. James St., Montreal.

Spring
aig St.

BEC.
r.

rd
en
rt
deau

te

dge,
l.

NOVELTY WORKS

ESTABLISHED 1850.

R. GARDNER & SON,

MANUFACTURERS OF AND DEALERS IN EVERY DESCRIPTION OF

MACHINERY, STEAM ENGINES,

Mill Work, Shafting,

Pulleys, Hangers, Lathes, Biscuit Machinery,

DEALERS IN

First Quality Brass Goods,

Iron and Wood Working Machinery,

Rubber and Leather Belting,

Rubber, Hemp, and Flax Packing,

Lard Stamp, Wheel and Stamp Clock,

AGENTS FOR

Brass and Water Gauges,

Rubber, Gutta, and Brass Hose,

Cotton Waste,

Babbit Metal,

Wire Cloth,

Emery Stones and Grinders.

BISCUIT AND CRACKER MACHINERY A SPECIALTY.

Warerooms, Foundry and Machine Shops,

MANCHESTER, N.H.

"COLMAN'S" Double Stiff Mustard,

Unequalled for Strength, Pungency, and Pleasantness of Flavor.

J. & J. COLMAN,

LONDON,

AND

No. 1 RICE STARCH,

Requires no Boiling.

Azure and Ball Blues,

Beautiful in Color, and inexpensive in use.

MOIR'S

JOHN MOIR & SONS,

LONDON

AND

EDINBURGH

PURE

ORANGE MARMALADE,

PURE PICKLES,

PICKLE OF

EDINBURGH SAUCE.

ROWNTREES' Prize Medal ROCK COCOA

Containing only Cocoa and Sugar.

H. I. ROWNTREE & CO.

YORK,

AND

Finest Chocolate Powder,

Shilling Chocolate,

and Delicious Cream.

OWEN McGARVEY

WHOLESALE AND RETAIL DEALER IN EVERY KIND OF

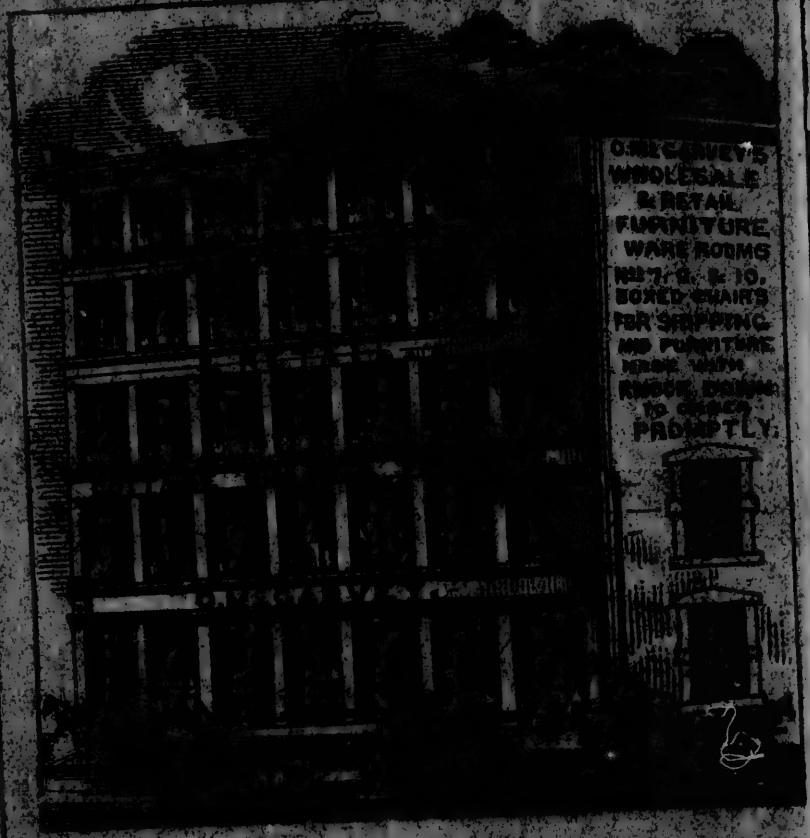

Plain and Fancy Furniture,

Has constantly on hand the largest and most varied Stock of Goods in his line to be found in the City, consisting, in part, of Sofas, Cane, Centre and Dining Tables; Bureau Desks of all kinds; Sets of Bedroom and Parlour Furniture; 2000 Wood-seat Chairs; 2000 Cane-seat Chairs, of thirty different patterns. Wholesale and Retail, all of which are warranted to be as represented.

TERMS.—Under $20, Cash; from $20 to $100, Three to Four Months, by furnishing satisfactory Notes.

A Wholesome vegetable compound, for all disorders of the Stomach and Nervous System, Dyspepsia, Nervous General Debility, Want of Tone, Loss of Appetite, or in any case where a Tonic Bitters is required. As a Beverage and Appetizer in unequal, being free from the deleterious effects of Alcoholic Drinks, for which it is an antidote. No Sideboard should be without it. Experienced in action. Palatable to the taste. Invigorating to the effect. Strengthens the weak and tired. — Dangerous in excessive use. Use as occasion may require. Recommended by eminent [illegible]

Manufactured by
Edmund Scott & Son
[illegible]

For sale by all respectable Grocers, Druggists and Dealers.

Wholesale by the Proprietors only, 27 Front St. East, Toronto.

WOOD ENGRAVING

The undersigned continues to practise the higher branches of the art of WOOD ENGRAVING, as in former years. [illegible] Finished Impressions of [illegible] classes of Engraving on Wood that may be [illegible] vision, and touched up and completed by him in his own [illegible] much lower rates than can possibly be done elsewhere in Canada.

J. E. WALLER.

O. FITTS & CO.

ESTABLISHED 1827.

Cracker & Biscuit

MANUFACTURERS,

742 INSPECTOR STREET,

(Corner St. Bonaventure and St. Antoine Streets,)

MONTREAL.

CONSTANTLY ON HAND,

Crackers and Biscuits

OF ALL DESCRIPTIONS.

WHITE DRESS SHIRTS $1.50, WORTH $2.25, AT DESMARTEAU & BOND'S.

District.	Name of Registration County or Division.	Name of Registrar.
Montmagny	L'Islet	Thadee Michaud
	Montmagny	Jos. David Lepine
	Bellechasse	Pantaleon Forgues
Beauce	Beauce	Jean E. Proulx
Arthabaska	Megantic	Wm. H. Lambly
	Arthabaska	M. Poisson
	Drummond	Edmund Cox
Bedford	Shefford	Joseph B. Edgarton
	Brome	Hiram S. Foster
	Missisquoi	Richard Dickinson
St. Hyacinthe	St. Hyacinthe	Horace St. Germain
	Bagot	Joseph C. Bachaud
	Rouville	Ls. Ed. P. Laberge
Iberville	St. Johns	G. A. Marchand
	Napierville	Ephron Bouchard
	Iberville	Didace Tassé
Beauharnois	Beauharnois	V. A. L. DeMartigny
	Chateaugay	Alixis M. Gagnier
	Huntingdon	Andrew Somerville

THE BAR.

DISTRICT OF MONTREAL.

Council.

W. H. Kerr, *Q. C.* ..... Bâtonnier.
Alex. Lacoste, *Q. C.* ..... Syndic.
G. H. Borlase ..... Treasurer.
P. H. Roy ..... Secretary.

Strachan Bethune, *Q. C.*	G. Doutre.
J. S. C. Wurtele, *Q. C.*	W. Prevost.
W. W. Robertson.	L. A. Jette.
Ivan T. Wotherspoon.	C. A. Geoffrion.

Advocates Library and Library of the Bar.

W. H. Kerr, *Q. C.* ..... President.
J. S. C. Wurtele, *Q. C.* ..... Secretary.

Strachan Bethune, *Q. C.*	Gonzalve Doutre.
A. Cross, *Q. C.*	L. A. Jette.
Rouer Roy, *Q. C.*	L. O. Loranger.

Board of Examiners.

S. Bethune, *Q.C.*, president; W. W. Robertson, G. H. Borlase, J. J. Curran, Charles P. Davidson, *Q.C.*, Ivan T. Wotherspoon, J. R. Gibb, Louis Armstrong, F. L. Beique, C. B. Carter, C. A. Geoffrion, Louis A. Jette, L. O. Loranger, Simeon Pagnuelo, A. Lacoste, F. X. Archambault, C. C. de Lorimier, J. E. Robidoux, J. J. Maclaren.

TRY BARSALOU'S DOMESTIC BAR SOAP. The Family Favorite. Sold by all Grocers.

Richmond and Empress Portable Ranges, best in the market, at L. J. A. Surveyer's, 524 Craig St.

Members.	Date of Commission.	Members.	Date of Commission.
C. S. Cherrier, *Q.C.*	Aug. 1822	Wm. B. Lambe	Sept. 1851
F. Griffin "	Dec. 1824	W. W. Robertson	April, 1852
P. Moreau "	Jan. 1829	L. G. Macdonald	Dec. 1852
Henry Judah "	May, 1829	W. Prevost	June, 1853
John J. Day "	June, 1834	Edmund Barnard	Oct. 1853
And. Robertson "	Sept. 1841	Alex. H. Lunn	Feb. 1854
J. Rouer Roy "	Feb. 1842	George B. Cramp	June, 1854
S. Bethune "	May, 1843	Jos. M. Loranger	April 1855
Alex. Cross "	May, 1843	George H. Borlase	Sept. 1855
G. Joseph "	Oct. 1843	P. A. Fauteux.	Dec. 1855
Hon. G. Ouimet "	Aug. 1844	G. J. Barthe.	Oct. 1856
E. Carter "	Feb. 1845	H. L. Snowdon	Jan. 1857
E. A. U. Piché "	Mar. 1846	Louis A. Jetté.	Feb. 1857
G.C.V.Buchanan "	Nov. 1846	J. Duhamel	April, 1857
J. Doutre "	Apr. 1847	J. A. Belle	Mar. 1858
Hn.J.J.C.Abbott "	Oct. 1847	J. K. Elliott	Mar. 1858
Wm. H. Kerr "	Nov. 1847	L. O. Loranger	Mar. 1858
George Futvoye "	Aug. 1848	Adolphe Germain	Sep. 1858
F. B. Godin "	Mar. 1849	G. A. Champagne	Nov. 1858
R. Lafiamme "	Oct. 1849	Hon. L. R. Church	Feb. 1859
Jonat. Wurtele "	Aug. 1850	D. Z. Gauthier	June, 1859
Thos. W. Ritchie "	Sept. 1852	John L. Morris	June, 1859
J. K. O'Halloran "	Dec. 1852	F. J. D. Ricard	June, 1859
HnLSHuntington "	Sept. 1853	E. Racicot	June, 1859
J. A. Mousseau "	Feb. 1860	Edson Kemp	Oct. 1859
Hn.J.A.Chapleau "	Dec. 1861	M. E. Charpentier	Nov. 1859
J. J. Curran "	Mar. 1863	Hon. G. B. Baker	Sept. 1860
Thomas Nye	Dec. 1827	Désiré Girouard	Oct. 1860
Hugh Taylor	Nov. 1829	Pierre Bachand	Dec. 1860
John Bleakley	Dec. 1830	L. A. N. Seers.	Jan. 1861
Adolphus M. Hart	May, 1836	T. C. DeLorimier	Jan. 1861
John Monk	Jan. 1841	John Dunlop	Jan. 1861
H. J. Ibbotson	Feb. 1841	J. G. D'Amour	July, 1861
Jos. Delagrave	April 1841	Louis Armstrong	Aug. 1861
Chas. Burroughs	May, 1843	B. A. Globensky.	Sept. 1861
Hn.M.Laframboise	Dec. 1843	E.L. DeBellefeuille	Sept. 1861
Euclide Roy	Jan. 1845	S. Pagnuelo	Oct. 1861
George Macrae	Nov. 1846	C. A. Rochon	Nov. 1861
Bernard Devlin	Oct. 1847	Hn.F.X.A.Trudell	Dec. 1861
Henry W. Austin	Feb. 1848	F. X. Mathieu.	Dec. 1861
P. C. Duranceau	May, 1848	C. Thibault	Jan. 1862
Richd. Macdonnell	June, 1848	Louis T. Paré	Jan. 1862
F. T. Judah	Oct. 1848	A. Brunet	April 1862
M. Branchaud.	Feb. 1849	A. Branchaud.	May, 1862
William A. Bates	May, 1849	J. P. Carreau	June, 1862
John Bates	July, 1849	T. C. A. Desjardins	June, 1862
J. E. Bureau	Aug. 1851	Adolph Fontaine	July, 1862
A. C. Papineau	Aug. 1851	V. B. Sicotte	Aug. 1862

Queen, Fire & Life, Insurance Co.—Forbes & Mudge, Chief Agents, 195 and 193 St. James St., Montreal.

BUY YOUR SHIRTS AT DESMARTEAU & BOND'S,
415 NOTRE DAME STREET.

Members.	Date of Commission.
F. W. Terrill	Sept. 1862
G. Mirault	Sept. 1862
R. E. Fontaine	Oct. 1862
P. A. A. Dorion	Dec. 1862
D. C. Dumas	Dec. 1862
A. Lacoste	Feb. 1863
L. F. Morrison	Feb. 1863
C. J. C. Wurtele	May, 1863
M. M. Tait	June, 1863
J. B. Brosseau	July, 1863
Chas. De Montigny	July, 1863
C. A. Vilbon	Aug. 1863
A. N. Charland	Sept. 1863
Gonzalve Doutre	Sept. 1863
N. H. Bourgoin	Sept. 1863
J. C. Lacoste	Sept. 1863
C. C. E. Gauthier	Sept. 1863
L. N. Benjamin	Oct. 1863
W. Grenier	Oct. 1863
G. W. Stephens	Nov. 1863
F. X. Archambault	Nov. 1863
A. Demers	Dec. 1863
M. Cayley	Jan. 1864
L. O. David	April 1864
E. T. Day	April 1864
L. H. Davidson	June, 1864
N. Durand	June, 1864
Chas. P. Davidson	June, 1864
F. Lefebvre	June, 1864
E. Z. Paradis	Sept. 1864
P. Mackay	Sept. 1864
A. E. Brassard	Oct. 1864
Thomas Brossoit	Oct. 1864
Arthur Desjardins	Nov. 1864
Amédée Gagnon	Dec. 1864
Frs. E. Gilman	June, 1865
J. E. Gagnon	June, 1865
A. A. Laferrière	July, 1865
P. S. Lippé	July, 1865
A. MacMahon	Aug. 1865
T. A. Michaud	Sept. 1865
A. P. Caron	Sept. 1865
Chas. C. DeLorimier	Oct. 1865
Jos. O. Turgeon	Oct. 1865
L. O. Taillon	Nov. 1865
N. W. Trenholme	Nov. 1865
L. Cushing	Nov. 1865
J. B. Lafleur	Nov. 1865

Members.	Date of Commission.
A. Choquet	Nov. 1865
J. A. Simard	Nov. 1865
M. Mathieu	Dec. 1865
L. L. Maillet	Jan. 1866
J. E. Robidoux	May, 1866
C. A. Geoffrion	June, 1866
Ivan Wotherspoon	June, 1866
C. B. Carter	Sept. 1866
T. P. Butler	Sept. 1866
L. Tellier	Oct. 1866
G. A. Coiet	Oct. 1866
Leon. L. Corbeil	Dec. 1866
Mag. Desjardins	Dec. 1866
Alphonse Houle	Dec. 1866
Arthur B. Longpré	Jan. 1867
Olivier Auger	Jan. 1867
M. Corbeil	Mar. 1867
L. A. Prevost	April 1867
Robert A. Ramsay	April 1867
D. Girard	June, 1867
E. Holton	June, 1867
H. Mercier	June, 1867
A. E. Mitchell	June, 1867
F. A. Quinn	Sept. 1867
Chas. J. Gill	Oct. 1867
T. T. Ouimet	Nov. 1867
Alf. Dalbec	Nov. 1867
John C. Hatton	Dec. 1867
J. A. Ouimet	Mar. 1868
David R. McCord	Mar. 1868
Peter J. Coyle	Mar. 1868
Fred. L. Béique	Mar. 1868
Alf. Pauzé	Mar. 1868
C. A. Dugas	May, 1868
J. J. McLaren	June, 1868
Thos. J. Doherty	June, 1868
J. Bte. Doutre	June, 1868
J. R. Gibb	June, 1868
Louis Piché	Sept. 1868
Jos. S. Messier	Sept. 1868
Théop. Bertrand	Dec. 1868
C. A. Dansereau	May, 1869
M. B. Bethune	July, 1869
Fred. S. Lyman	July, 1869
J. E. Bureau	July, 1869
Aristide Piché	July, 1869
L. Laflamme	Sept. 1869
Lucien Huot	Sept. 1869

ABY BARSALOU'S STEAM REFINED FAMILY SOAP,
Superior to all others.

Marbleized Cooking Utensils, and largest variety of House Furnishing Goods, at Surveyer's, 524 Craig St.

Members.	Date of Commission.	Members	Date of Commission.
Ald. Ouimet.	Jan. 1870	Chas. L. Champagne	July, 1873
O. McMahon	Jan. 1870	Joseph DesRosiers	Jan. 1874
Urgel A. Denis	Jan. 1870	E. B Major	Jan. 1874
Daniel Darby	July, 1870	J. A. Bouin	Jan. 1874
L. A. DeBlois	July, 1870	M. Hutchinson	Jan. 1874
Henri C. St. Pierre	July, 1870	D. E. Bowie	Jan. 1874
Edward C. Monk	July, 1870	H. B. Rainville	Jan. 1874
T. S. Richer	Aug. 1870	D. Barry	Jan. 1874
Edmond Lareau	Sept. 1870	Michael Lonergan	Mar. 1874
John S. Archibald	Jan. 1871	A. Adam	April 1874
Francis I. Kellar	Jan. 1871	P. A. Archambault	July 1874
Pierre M. Durand	Jan. 1871	J. B. Abbott	July, 1874
Thos. P. Foran	Feb. 1871	L. H. Archambault	July, 1874
W. G. Cruickshank	July, 1871	J. C. Larivière	Jan. 1875
Phillipe H. Roy	July, 1871	P. Pelletier	Jan. 1875
Francis O. Wood	July, 1871	F. Poutre	Jan. 1875
J. L. C. Archambault	July, 1871	F. D. Choquet	Jan. 1875
R. S. C. Bagg	July, 1871	F. Vanese	Jan. 1875
Amédée E. Forget	July, 1871	J. E. Z Bouchard	July, 1875
Camille Santoire	July, 1871	Chas. P. Charland	July, 1875
F. G. Boutillier	July, 1871	Ed. Couillard	July, 1875
F. L. Sarrasin	July, 1871	R. DesRivieres	July, 1875
D. Macmaster	July, 1871	O. B. Devlin	July, 1875
L. Laframboise	July, 1871	W. S. Walker	July, 1875
C. I. Powell	Jan. 1872	G. A. Nantel	July, 1875
Frs. O. Rinfret	Jan. 1872	D. Messier	July, 1875
F. E. N. Boucher	July, 1872	L. P. Guillet	Jan. 1876
Alphonsè David	July, 1872	J. S. Hall	Jan. 1876
Calixte Lebœuf	July, 1872	R. W. Huntington	Jan. 1876
Ernest Desrosiers	Jan. 1873	D. McCormick	Jan. 1876
L. DeSalaberry	Jan. 1873	Z. Renaud	Jan. 1876
Wm. DeC. Harnett	June, 1873	J. U. Richard	Jan. 1876
Raymd. Préfontaine	July, 1873	C. H. Stephens	Jan. 1876
Chas. Labelle	July, 1873		

OFFICIAL ASSIGNEES

FOR THE CITY OF MONTREAL.

O. Lecours, 16 St. Vincent st.
Jas. Court, 22 St. John st.
Edwd. Evans, 22 St. John st.
W. Rhind, 58 St. Frs. Xav. st.
D. J. Craig, 11 Hospital st.
J. Fair, 181 St. John st.
A. M. Perkins, 60 St. James st.
L. J. Lajoie, 60 St. James st.
A. B. Stewart, 11 St. Sacr't st.
L. Dupuy, 11 St. Sacrament st.
T. Darling, 182 St. James st.
J. Whyte, 102 St. Frs. Xav. st.
A. Doutre, 59 St. Frs. Xav. st.

FOR THE DISTRICT OF MONTREAL.

C. Beausoleil, 60 St. James street.

Queen, Fire & Life, Insurance Co.—Forbes & Mudge, Chief Agents, 191 and 193 St. James St., Montreal.

Shirts made to Order at DESMARTEAU & BOND'S
415 NOTRE DAME STREET.

NOTARIAL BOARD FOR THE PROVINCE OF QUEBEC,

Elected for three years from June 1876.

D. E. Papineau.....President.
George Larue .....Vice-President.
J. B. Delage, Secretary for the Quebec Section.
H. A. A. Brault, Secretary for the Montreal Section.
F. J. Durand, Treasurer. L. E. Galipeault, Syndic.

PUBLIC NOTARIES.

Archambault, A. M.
Archambault, C.
Baynes, O'Hara
Beaufield, R.
Beaudry, A.
Beaudry, P. J.
Bédard, L.
Belanger, T.
Belanger, L.
Belle, C. E.
Bernier, B.
Bernier, R. H.
Bourbonnière, N. G.
Bourbonnière, T. B.
Bourgeois, L. C.
Boyce, M.
Brault, H. A. A.
Brault, C.
Brogan. Anth.
Brodie, Hugh
Brossoit, J.
Brosseau, A. O.
Brunet, M. D.
Bureau, Hon. J. O.
Chalut, J. O.
Champoux, J. E.
Choquet, A.
Coderre, J E.
Contant, M.
Coutlée, J. L.
Coutu, J. F. G.
Cushing, Chas.,
Decarie, A. C.
Defoy, J. B.
Demartigny, V.A.L.
DesRosiers, Jos. R.
DesRosiers, L. A.
Devlin, J. O.
Doucet, T.
Dumesnil, G. H.
Dumouchel, L. N.
Durand, Benj.
Durand, F. J.
Fahey, W.
Faure, L. F.
Fréchette. Ed. P.
Garand, M.
Gibb, I. J.
Grenier, L. A.
Griffin, J. C.
Guy, P. M.
Guy, A.
Hall, W. A.
Hart, L. A.
Hétu, L. O.
Houde, L. A.
Houlé, J. B.
Huet, S.
Hughes, G. A.
Hunter, J. S.
Isaacson, A. G.
Isaacson, J. H.
Jeannotte, H.
Jobin, A. D.
Jobin, J. H.
Kittson, G. R. W.
Labadie, J. A.
Labadie, J. A. O.
Labadie, J. E. O.
Labadie, M. F. A.
Labranche, J. O.
Lafleur, E.
Landry, J. P.
Lamothe, P.
Larue, R. A.
Latour, L. A. H.
L'Archevesque, E.
Leclerc, C. E.
Lighthall, W. F.
Lonergan, J.
Longtin, M.
Mainville, P.
Mandeville, F.
Marin, O.
Marion, J. P.
Marler, Wm. deM.
Massé, J. A.
Mazurette, E. S.
McIntosh, E.
Mousette, S. P.
Myer, H. J.
Normandeau, P. E.
Panet, E. A.
Papineau, C. F.
Papineau, D. E.
Papineau, J. G.
Parent, C. A.
Perrault, M.
Pepin, H. P.
Phillips, H. W. A.
Pitt, J. M.
Plamondon, S.
Prudhomme, E.
Quintal, J. A.
Renaud, C. F. P.
Rieutard, F.
Robillard, P. E.
Ross, W.
Sanborn, M. H.
Simard, J.
Stuart, E.
Terroux, C. A.
Watts, W. H.
Wright, H. B.

TRY BARSALOU'S DOMESTIC BAR SOAP—The Family Favorite. Sold by all Grocers.

Cornices, Cornice Poles, Stair Rods, a speciality at
L. J. A. SURVEYER'S, 524 Craig Street.

MEMBERS OF THE PROVINCIAL CHAMBER OF NOTARIES.

Elected for three years from June 1876.

Montreal.—D. E. Papineau, J. S. Hunter, F. J. Durand, J. E. O. Labadie, E. A. Beaudry, F. de S. Bastien, W. F. Lighthall, J. R. Brillon, J. N. A. Archambault. *Quebec.*—Théodore Paquet, George Larue, H. C Austin, Louis Leclerc, Louis Nap. Carrier, Augustin Vocelle, S. J. Glackmeyer, Cyrille Tessier. *Three Rivers.*—Petrus Hubert, Louis Ed. Galipeault, Robert Trudel, J. Alexandre Poirier. *St. Hyacinthe.*—Emery Lafontaine, Michel Esdras Bernier, Félix Fontaine. *Richelieu.*—John George Crébassa, François Xavier A. Biron. *Iberville.*—F. G. Marchand, L. A. Auger.—*Ottawa.*—E. d'Odet D'Orsonnens. *Terrebonne.*—Hon. Félix H. Lemaire. *Joliette.*—Hon. Ls. Archambault, L. Desaulniers. *Arthabaska.*—Ls. Rainville. *Bedford.*—Joseph Lefebvre. *Beauharnois.*—Joseph Mayer. *Kamouraska.* — J. B. A. Chamberland, Augustin Martin.—*Montmagny.*—L. A. Beaubien. *Beauce.*—Joseph Bolduc.—*St. Francis.*—Joseph Azarie Archambault. *Saguenay and Chicoutimi.*—Cléop. Cimon. *Rimouski.*—P. L. Gauvreau. *Gaspé.*—Pierre Clovis Beauchesne.

COMMISSIONERS FOR RECEIVING AFFIDAVITS

For the Superior Court, in the City of Montreal.

L. J. A. Papineau
J. A. Labadie
William Ross
Etienne Guy
Wm. H. Bréhaut
John H. Isaacson
P. J. Beaudry
George Weeks
Gaspard Dagen
C. A. Terroux
P. E. Normandeau
Joseph Jones
Joseph H. Durand
J. S. Hunter
G. H. Kernick
J. O. Labranche
Wm. F. Lighthall
H. Lappare
Napoleon Brault
Adolphe Cherrier
Robert Watson
D. J. Craig
H. A. A. Brault
J. Carr Griffin
S. P. Mousette
J. O. Villeneuve
J. Fauteux
L. N. Dumouchel
C. E. Belle
L. A. DesRosiers
O'Hara Baynes
M. H. Escott
A. D. Jobin
Robert Watson
Hugh Brodie
W. A. Phillips
J. F. Dubreuil
Alex. Moffatt
N. G. Bourbonnière
M. Bouthillier
R. Beaufield
O. J. Devlin
T. Doucet
J. E. O. Labadie
E. McIntosh
J. L. Coutlee
L. J. Lajoie

Queen, Fire & Life, Insurance Co.—Forbes & Mudge,
Chief Agents, 191 and 193 St. James St., Montreal.

WHITE DRESS SHIRTS $1.50, WORTH $2.25, AT DESMARTEAU & BOND'S.

COMMISSIONERS FOR TAKING AFFIDAVITS

In the Province of Quebec, to be used in Ontario.

C. J. Coursol
J. Court
Hon. J. J. C. Abbott
G. Macrae
J. H. Isaacson
W. B. Lambe
J. Kirby
D. Browne
H. Chapman
P. E. Normandeau
W. Ross
T. Doucet
J. Popham
J. C. Griffin
W. F. Lighthall
J. C. Hatton
J. S. Hunter
E. Holton
W. A. Phillips
R. A. Ramsay
I. T. Wotherspoon
D. J. Craig
E. Evans
C. Cushing
R. Watson
A. McGoun
A. Moffatt
A. B. Stewart
C. P. Davidson

COMMISSIONERS TO ADMINISTER OATHS, &c.

Commissioners to administer Oaths to Public Officers.—Hon. C. S. Monk, C. J. Coursol, John P. Sexton, T. Bouthillier, Edw. Carter, Charles E. Schiller, A. de Beaumont, R. A. R. Hubert, L. J. A. Papineau, and John S. Honey.

Commissioner for taking Affidavits, and giving Certificates of Transfer and Registry of Vessels for Nova Scotia.—John Popham.

Commissioner in London, England, for taking Affidavits to be used in *Provinces of Ontario and Quebec*, and Affidavits and Acknowledgments of Married Women, to be used in the Province of Nova Scotia.—Alexander Gillespie, jr., of "Howard & Gillespie," 40 Old Broad Street, London.

Commissioner in London, England, for taking Affidavits to be used in the *Provinces of Ontario and Quebec*.—Arnold Summers Munns, of "Lewis, Munns & Longden," solicitors, 8 Old Jewry, London, E.C.

Commissioners for taking Affidavits in and for the Courts of Manitoba, outside the Province.—John Carr Griffin, Montreal, and John Irvine, Montreal.

Commissioner under Extradition Treaty and also of Dominion Police.—Charles Joseph Coursol, Judge of Sessions.

Commissioners to Enlist and Attest Soldiers or persons desirous of entering Her Majestey's service under the Imperial Act 12 V., c. 10.—A. M. Delisle; W. H. Brehaut, Police Magistrate; C. J. Coursol, Judge of Sessions; and E. Carter, Q.C.

TRY BARSALOU'S STEAM REFINED FAMILY SOAP, Superior to all others.

Mangles, Wringers, Washers, Iron Bedsteads, Spring Beds, Mattresses, &c.—L. J. A. Surveyer, 524 Craig St.

JUSTICES OF THE PEACE

For the City of Montreal.

The Mayor and Aldermen of the City of Montreal, for the time being, are severally Justices of the Peace.

Allard, Omer
Alexander, Charles
Atkinson, John
Auger, J.-Bte.
Barsalou, Joseph
Beaubien, Pierre
Beaudry, Jean B.
Brydges, Charles J.
Brousseau, Jean B.
Browne, George
Brush, George
Bastien, Benoit
Bernard, Aldis
Benoit, Zéphirin
Becket, John C.
Beaudry, Hon. J. L.
Beaudry, P. J.
Belair, Louis P.
Belle, Charles E.
Beliveau, Louis J.
Buntin, Alexander
Bulmer, Henry
Brown, Alfred
Bartley, Wm. P.
Boulanger, Jos. C.
Bourgeau, Victor
Bouthillier, T.
Boxer, Frederick N.
Brazeau, F. X.
Campbell, G. W.
Campbell, Robert
Cantin, Augustin
Cassidy, J. Lewis
Charlebois, H. H.
Chapman, Henry
Chauveau, Hon. P. J. O., *Q.C.*
Cherrier, S. C., *Q.C.*
Clarke, Francis
Coderre, J. Emery
Contant, Frs.
Corse, Newton B.
Cuddihy, Michael
Clerk, Alexander
Clendinneng, Wm.
Cotté, Honoré
Crawford, John
Cuvilier, Maurice
David, Ferdinand
Doran, James
Devlin, O. J.
Dickson, Walter H.
Donnelly, James
Delisle, A. M.
Delvecchio, P.
Derome, Léon
Donnelly, James
Dorion, Hon. A. A.
Duvernay, Louis N.
D'Orsonnens, G. D
Dyde, John
Doran, S. James
Dakers, James
Esdaile, Robert
Ferrier, Hon. James
Fullum, George
Farmer, Michael
Galarneau, P. M.
Gault, M. H.
Globenski, Benj.
Godfrey, Robert T.
Gould, Ira
Goyette, Jean B.
Gravel, Jean A.
Grenier, J.
Griffin, Fred., *Q.C.*
Griffin, J. C.
Grenier, Jacques
Hamilton, John
Hamilton, John B.
Hetu, Leonard O.
Hudon, Pierre
Huntington, Hn L.S.
Hutton, Wm. H.
Hart, Theodore
Hawley, J. A.
Hibbard, Ashley
Hingston, W. H.
Hogan, Henry
Holton, Hon. L. H.
Hooper, Angus C.
Hudon, Victor
Hunter, Jas. S.
Hickson, Joseph
Howley, James
Henshaw, F. W.
Hutchinson, M.
Hudon, Ephraim
Isaacson, John H.
Jackson, Henry
Jobin, J. H.
Joseph, John Henry
Judah, Henry, *Q.C.*
Judah, Thomas S.
Kirkup, Joseph
Labadie, Joseph A.
Lacroix, C. J. H.
Laframboise, Hn. M.
Lamothe, Guil'me
Larkin, Patrick
Law, James
Leprohon, Jean L.
Levy, Alexander
Lionais, Hardoin
Lomer, Gerard
Lunn, Wm.
Lyman, Benjamin
Lyman, Henry
Lighthall, W. F.
Lamère, Jean B.
Lovell, John
Little, Thomas
MacFarlane, W.
MacDonald, Wm.
McGauvran, J. W.
Major, Jas. E.
Marchand, Louis
Masson, Damase
Mathewson, John
McCambridge, A.
McDonald, Duncan
McDonnell, R. L.
McDougall, D. L.
McDougall, John
McGibbon, Alex.

Queen, Fire & Life, Insurance Co.—Forbes & Mudge, Chief Agents, 191 and 193 St. James St., Montreal.

BUY YOUR SHIRTS AT DESMARTEAU & BOND'S,
415 NOTRE DAME STREET.

McKay, Edward
McKenna, Thomas
McKenzie, John G.
McKenzie, G. G.
McNaughton, W.
Meilleur, J. B.
Moffatt, George
Molson, J. H. R.
Morley, John S.
Moss, Edward
Moss, Hiram D.
Moss, Samuel H.
Moore, Luke
Murphy, Edward
Murphy, P. S.
Mussen, Thomas
Merrill, Wm. H.
McShane, James
McKeon, Edward
Nelson, H. Admiral
Normandeau, P. E.
O'Brien, Wm.
Ogilvie, Alex W.
O'Leary, J. P. T.
Ogilvie, John
Palmer, Wm.
Papineau, Denis E.
Pelletier, David
Penn, Frederick
Penny, Edw. Goff
Phelan, John
Phillips, W. E.
Poupart, Joseph
Penton, F. W. L.
Plessis dit Belair, L. R.
Pratt, John
Prévost, Remi
Prud'homme, M.
Quevillon, Charles
Rankin, John
Rodden, Wm.
Rodier, C. S.
Ryland, G. H.
Rodier, C. S., jr.
Rolland, G. L.
Rolland, Jean Bte.
Rose, Sir J., Bt., *Q. C.*
Rose, Wm.
Routh, H L.
Roy, Adolphe
Ryan, M. P.
Reekie, R. James
Reinhardt, G.
Sache, Wm.
Scott, Wm. Edward
Simard, Joseph
Simpson, Thomas
Smith, James
Smith, Charles
Smith, George
Starnes, Hon. H.
Shackell, Henry
Scott, Gilbert
Stevenson, A. A.
Sircennes, J. F.
Taylor, Edwin T.
Taylor, Thomas M.
Terroux, Charles A.
Thomas, Henry
Torrance, David
Trudeau, Romuald
Valois, Narcisse
Villeneuve, N.
Walters, C. H.
Ward, Galbraith
Ward, James K.
Weaver, Geo. W.
Whitney, H. H.
Wilson, Hon. Chas.
Wilson, Wm.
Wilson, Thomas
Workman, Thomas
Workman, William
Whyte, John
Wright, Hy. Blake
Young, Hon. J.

MILITIA DEPARTMENT.

PROVINCE OF QUEBEC.

The Three Military Districts into which the Province of Quebec is divided are sub-divided into seventy Regimental Divisions, comprised within Eight Brigade Divisions.

The boundaries of such Regimental Divisions are identical with the Electoral Divisions into which the Province of Quebec is divided, with the following exceptions, viz.: Montreal Centre forms two Regimental Divisions, known as First and Second Montreal Centre; the First Division comprising the East Ward, and the Second Division comprising the Centre and West Wards.

Chateauguay forms two Regimental Divisions, known as 1st and 2nd Chateauguay.

The First Division comprises the Parishes of St. Philoméne, Chateauguay, St. Martine, and St. Urbain, and

TRY BARSALOU'S DOMESTIC BAR SOAP—The Family Favorite. Sold by all Grocers.

Richmond and Empress Portable Ranges, best in the market, at L. J. A. Surveyer's, 524 Craig St.

The Second Division comprises the portion of the County not included in the First Division.

The Counties of Richmond, Wolfe, Drummond, Arthabaska, Chicoutimi and Saguenay, each forms a Regimental Division.

The Brigade Divisions are numbered from West to East, from One to Eight, and embrace the following Regimental Divisions, for each respectively.

MILITARY DISTRICT, No. 5.

Lieut.-Col. John Fletcher, C.M.G., Deputy Adjutant-General commanding; Major Theo. Amyrauld, District Paymaster.

1st Brigade Division.—Lieut.-Col. Thomas Bacon, Brigade Major. Head-quarters, Montreal.

Consists of the Regimental Divisions of Pontiac, Ottawa, Argenteuil, Montreal West, and Second Montreal Centre, Huntingdon, Napierville, Second Chateauguay, and St. Johns.

2nd Brigade Division.—Lieut.-Col. Honorable Matthew Aylmer, Brigade-Major. Head-quarters, Richmond.

Consists of the Regimental Divisions of Iberville, Missisquoi, Brome, Shefford, Richmond, Drummond, Stanstead, Sherbrooke and Compton.

MILITARY DISTRICT, No. 6.

Lieut.-Col. A. C. de Lotbinière Harwood, Deputy Adjutant-General, commanding; Major W. H. Brehaut, district paymaster.

4th Brigade Division.—Lieut.-Col. Count Gustave d'Odet d'Orsonnens, Brigade-Major. Head-quarters, Montreal.

Consists of the Regimental Divisions of Montreal East, First Montreal Centre, Vaudreuil, Soulanges, Beauharnois, First Chateauguay, Laprairie, Two Mountains, Terrebonne, Hochelaga, Jacques Cartier, and Laval.

5th Brigade Division.—The duties of the 5th and 6th Brigade Divisions are performed by Brigade-Major of 4th Brigade Division.

Consists of the Regimental Divisions of l'Assomption, Montcalm, Joliette, Berthier, Maskinongé, Three Rivers, and St. Maurice.

6th Brigade Division.—The duties of the 5th and 6th Brigade Divisions are performed by Brigade-Major of 4th Brigade Division.

Consists of the Regimental Divisions of Nicolet, Arthabaska, Wolfe, Yamaska, Bagot, Richelieu, St. Hyacinthe, Rouville, Verchères and Chambly.

Queen, Fire & Life, Insurance Co.—Forbes & Hodge, Chief Agents, 161 and 163 St. James St., Montreal.

Shirts made to Order at DESMARTEAU & BOND'S
415 NOTRE DAME STREET.

MILITARY DISTRICT, No. 7.

Lieut.-Col. H. T. Duchesney, Deputy Adjutant-General, commanding; Major W. H. Forrest, district pay-master.

7th Brigade Division.—The duties of 7th Brigade Division are performed by Brigade-Major of 8th Brigade Division. Head-quarters, Levis.

Consists of the Regimental Divisions of Lotbinière, Mégantic, Beauce, Dorchester, Levis, Bellechasse, Montmagny, L'Islet, Kamouraska, Temiscouata, Rimouski, Bonaventure, and Gaspé.

8th Brigade Division.—Lieut.-Col. E. Lamontagne, Brigade-Major. Head-quarters, Quebec.

Consists of the Regimental Divisions of Champlain, Portneuf, Quebec East, Quebec Centre, Quebec West, County of Quebec, Montmorency, Charlevoix, Chicoutimi, and Saguenay.

MONTREAL.

CAVALRY.—*First Troop.*—Capt. John Tees; Lieut. Colin McArthur; Cornet, Thomas Porter.

FIELD BATTERY OF ARTILLERY.—Capt. A. A. Stevenson, (l.c); 1st Lieuts. William McGibbon, (l.c.) and Thomas W. Boyd; Surgeon, George E. Fenwick, M.D.

BRIGADE GARRISON ARTILLERY.—Lieut.-Col. Henry McKay; Majors, David T. Fraser and E. A. Baynes.

First Captains.—W. F. Kay, C. D. Tylee, W. Robert Oswald and Thomas C. Gordon.

First Lieutenants.—G. W. Hamilton and John Pangman.

Second Lieutenants.—John W. Molson, James A. Currie, Henry R. Ferrier, H Vincent Meredith and W. J. Binning.

Staff.—Paymaster, Captain G. Lulham, (m.); Acting Adjutant, 2nd Lieutenant, A. Currie; Quartermaster, Donald Macdonald; Surgeon, J. Bell, M.D.; Assistant Surgeon, G. W. Major, M.D.

ENGINEERS.—*No. 1 Company.*—Captain, J. A. Devine; 1st Lieut., Lawrence P. Berry; 2nd Lieut., Chas. Fred. Davies.

No. 2 Company.—Capt. W. Kennedy (m.)

FIRST OR "PRINCE OF WALES" REGIMENT.—Lieut.-Col. Frank Bond; Majors, Edward L. Bond and Fred. S. Barnjum.

Captains.—Samuel C. Stephenson, E. W. Mudge, Alex. McT. Watt, George F. Armstrong, Robert W. Shepherd, Jr., Alex. Robertson.

Lieutenants.—Robert Tatlow, Thomas H. Wright, Frederick James Claxton, Sidney Caldecott Chubb, John Fortune Nott, William Wallace Watson.

Ensigns.—Kenneth C. Patterson, and Stanley Kinnear.

Staff.—Paymaster, Alex. Milloy, (m.); Adjutant, Thomas Charles Watson, (c.); Quartermaster, Robert Balfour; Surgeon, Francis W. Campbell, M.D., Assistant Surgeon, Jas. B. McConnell, M.D.

TRY BARSALOU'S STEAM REFINED FAMILY SOAP,
Superior to all others.

Marbleized Cooking Utensils, and largest variety of House Furnishing Goods, at Surveyer's, 524 Craig St.

VICTORIA RIFLES—Lieut.-Col. Angus Robert Bethune; Majors, Nathaniel Jones Handyside, (l.c.), Edw. Ashworth Whitehead, (l.c.)

Captains—John Molson Crawford, (l.c.), John James Redpath, Charles Edward Torrance, George Sully, and George W. Hatton.

Lieutenants.—William Mountain Andrews, John Alexander Walker, Frederick A. Jackson, Charles E. A. Patterson, Alexander Anderson.

Ensigns.—Frederick Stancliffe, Andrew W. Kinnear, and Alex. Stewart.

Staff.—Surgeon, Geo. Ross, M.D.; Paymaster, Jno. Gearing Burrows, (m.); Adjutant, Henry Bennett Moore, (c.) Quartermaster.

5TH "FUSILIER" BATTALION.—Lieut.-Col. Jas. D. Crawford.

Majors—Hartland S. MacDougall and Kenneth Campbell.

Captains.—John Thos. Ostell, Thos. B. Warren, George Campbell MacDougall, Chas. G. Geddes, and Jos. R. Hutchins.

Lieutenants.—William F. Torrance, Robt. E. Hill, George Albert Winks, Frederick S. Lyman, John Grant, jr., Albert Whyte.

Ensigns.—James A. McLennan, Robert Lindsay, Wm. T. Macfarlane, L. Mostyn Lewis, Frank Caverhill, and S. Sheiden Stephens.

Adjutant.—Thomas Atkinson, (m.)

Surgeon.—John M. Drake, M.D.

Assistant Surgeon.—Wm. B. Burland, M.D.

Paymaster.—Fred. Mackenzie, (c.)

Quartermaster.—F. Lydon, (l.)

6TH BATTALION FUSILIERS.—Lieut.-Col. J. Martin; Major R. Gardner.

Captains.—J. C. Sinton, (m.), Wm. D. Dupont, Wm. S. Gardner, Wm. M. Blaiklock, and Jas. Mackinnon.

Lieutenants.—Samuel Paxton, Wm. D. McLaren, jr., and Samuel D. Stewart.

Ensigns.—James K. Williamson and Wm. Geo. Cruickshanks.

Staff.—Paymaster, W. A. Bates (m.); Adjutant, Sullivan David (c.); Quartermaster, Douglas Battersby, (l.); Surgeon, A. David, M.D.; Asst. Surgeon, Richard A. Kennedy, M.D.

65TH BATTALION, OR MOUNT ROYAL RIFLES, MONTREAL.—Major Nap. Labranche, (l.c.), in command; Michel Deguise, (l.c.)

Captains.—V. Bourdon, Frs. Corbeille, Frs. Lapointe, Louis Alphonse P. Barthe.

Lieutenants.—E. Lapierre, G. Gadoua, Alp. Couture, G. Ouimet, T. B. Toutrie.

Quartermaster.—Adolph Rochon.

Staff.—Paymaster, Adjutant Benj. Parent, (m.); Surgeon, Emmanuel Lachapelle, M.D.

Queen, Fire & Life, Insurance Co.—Forbes & Hudge, Chief Agents, 191 and 193 St. James St., Montreal.

BUY YOUR SHIRTS AT DESMARTEAU & BOND'S,
415 NOTRE DAME STREET.

PHYSICIANS AND SURGEONS.

Allard, P. A.
Alloway, T. J.
Archambault, G.
Archambault, D.
Barnes, F.
Baynes, Donald
Baynes, G. A.
Baubien, P.
Bell, J.
Bessey, W. E.
Bibaud, J. G.
Boudy, A. D.
Bourque, E. J.
Brodeur, R.
Brousseau, A. T.
Brunelle, J.
Buller, F.
Burland, W. B.
Cameron, J. C.
Campbell, F. W.
Campbell, G. W.
Carrière, P.
Casgrain, P. F.
Chamberland, N.
Cline, J. D.
Coderre, J. E.
Craig, A. B.
Craik, R.
Crevier, Joseph A.
Dagenais, A.
Dansereau, Chas.
David, A. H.
Demers, F.
Desjardins, G. H.
Desjardins, J. A.
Desjardins, L. A. E.
Desmarteau, N. B.
Desrosiers, L. J. P.
Drake, J. M.
Dubuc, C.
Duckett, W. A.
Duclos, E. A.
Dugdale, J. J.
Duhamel, A. A.
D'Orsonnens, F. E.
Durocher, L. B.
Edwards, O. C.
Eneas, J.
Fafard, Charles
Fafard, Norbert, Jr
Fafard, Thomas
Fenwick, G. E
Filiatrault, C. M.
Filiatrault, F. J.
Finnie, J. T.
Fisher, M. G.
Fuller, W.
Gagnon, Jos.
Gardner, W.
Gauthier, S.
Genand, F. L.
Girdwood, G. P.
Godfrey, R. T., sr.
Godfrey, R. T., jr.
Grenier, G.
Hingston, W. H.
Howard, R. P.
Jacques, L. A. G.
Kearney, W. J.
Kennedy, R. A.
Kollmyer, A. H.
Labadie, A. H.
Laberge, L.
Lachapelle, E.
Lamarche, A.
Lanctot, Joseph
Lapierre, J. A.
Laramée, A. J.
Larocque, A. B.
Latour, André
Latour, H. T.
Leblanc, Benj. H.
Leduc, Joseph
Lemery, H.
Lenoir, J.
Leonard, T. A. R.
Leprohon, J. L.
Loverin, N.
Lussier, J. G.
McCallum, D. C.
McCallum, D.
McConnell, J. B.
McDonald, Wm.
McMillan, L. J. A.
Macbean, David
MacDonell, Angus
MacDonnell, R. L.
Matte, J. H. A.
Major, George
Marion, J. J.
Mathieu, A.
Meunier, A.
Molson, W. A,
Mondelet, W. H.
Mount, E. P.
Mount, John W.
Mousseau, F. X.
Munro, D.
Munro, P.
Nelson, Wolfred
O'Leary, P.
Oslar, Wm.
Paquet, E.
Patton, E. K.
Peltier, H.
Perrault, Aug.
Perrigo, James
Perrin, F.
Picault, C., & Co.
Piché, A.
Poitevin, J. C.
Plante, P. E.
Proudfoot, Alex.
Quintal, Luc
Raymond, O.
Reddy, J
Reed, T. D.
Ricard, A. G.
Richelieu, P.
Robillard, E.
Robillard, N.
Roddick, T. G.
Rodgers, Thos. A.
Rollin, A.
Ross, George
Rottot, J. P.
Rourk, Francis
Roy, J. A.
Schmidt, S. B.
Scott, W. E.
Shaw, G. B.
Simpson, Thos.
Slack, G. F.
Smith, W. P.
Thompson, R.
Trenholme, E. H.
Trudel, E. H.
Turgeon, L. G.
Webb, J. T. S.
Wilkins, Geo.
Wheeler, Thos. B.
Wright, Rev. Wm.

TRY BARSALOU'S DOMESTIC BAR SOAP—The Family Favorite. Sold by all Grocers.

Mangles, Wringers, Washers, Iron Bedsteads, Spring Beds, Mattresses, &c.—L. J. A. Surveyer, 524 Craig St.

HOMŒOPATHIC PHYSICIANS.

Fisher, A.
Fulton, J. H.
Muller, F.
Nichol, T.
Utley, M. H.
Wanless, John
Wanless, John R.

DENTISTS.

Alloway, R. A.
Andrews, J. J.
Bazin, J. A.
Beers, W. G.
Brewster, C.
Bowker, H. M.
Bell, J.
Globensky, S.
Lauder, John
Lovejoy, G. W.
Mathieu, E.
McGowan, Wm.
Nichols, J. C.
Trestler, C. F. F.
Turcot, E.
Webster, J. H.
Wright, Alfred
Young, W.

DENTAL BOARD OF EXAMINERS OF THE PROVINCE OF QUEBEC.—Incorporated March 30th, 1869.—Hon. P. Baillargeon, President; W. George Beers, Secretary; C. Brewster, Treasurer; C. F. F. Trestler, Registrar. J. H. Webster, J. McKee, H. D. Ross.

CHEMISTS AND APOTHECARIES.

Ambrose, J. D. L., corner McGill and Notre Dame streets.
Birks, R., 187 McGill street.
Bourque, E. J., M.D., 47 St. Antoine street.
Brodeur, R. J., M.D., 333½ St. Lawrence street.
Bulling, William, 618 St. Mary street.
Campbell, Kenneth & Co., Medical Hall, St. James street, and branch establishment, Phillips Square. (*See adv. page* 12.)
Casgrain, P. F., M.D., 803 St. Catherine street.
Dawson, ——, St. Lawrence street.
Desjardins, J. A., 22 St. Lawrence street.
Desjardins, H., M.D., 45 St. Antoine street.
Desrosiers, L. J. P., M.D., 389½ St. Joseph street.
Devins & Bolton, next the Court House, Notre Dame street.
Dubuc, Chas., M.D., 480 St. Joseph street.
Duclos, E. A., M.D., 53 St. Mary street.
Dugal, Roch, 515 St. Catherine street.
Duckett, W. A., M.D., 664 St. Joseph street.
Edwards, Dr. J. B., 51 St. Radegonde street.
Edson, M. G., corner Mountain and St. Antoine streets.
Evans, Mason & Co., St. Jean Baptiste street.
Farfard & Daoust, 452 Ontario street.
Gardner, John, 233 St. James street.
Gauthier, Séraphin, M.D., 299½ St. Lawrence street.
Goulden, James, 175 St. Lawrence and 203 St. Paul street.
Gray, H. R., 144 St. Lawrence street.
Harte, James A., Glasgow Drug Hall, 400 Notre Dame street.
Hawkes, James, 21 Place d'Armes, corner St. James. (*See adv. page* 85.)

Queen, Fire & Life, Insurance Co.—Forbes & Mudge, Chief Agents, 191 and 193 St. James St., Montreal.

WHITE DRESS SHIRTS $1.50, WORTH $2.25, AT DESMARTEAU & BOND'S.

Jackson, H. F., 1831 St. Catherine street.
Jouffray, Camille J., 956 St. Catherine street.
Kerry, Watson & Co., 351 St. Paul street. (*See adv. inside back of cover.*)
Kearney, W. J., M.D., 359 St. Joseph street.
Latham, R. S., corner Craig and Bleury streets.
Leblanc, B. H., M.D., 133 Centre street.
Leduc, J. & Co. 191 St. Joseph street.
LaRocque & Co., 697 St. Catherine street.
Lapierre, J. A., M.D., 198 St. Lawrence street.
L'Oiseau, C., M.D., 888 St. Joseph street.
Lavoilette & Nelson, 215 Notre Dame street.
Lewis, D. E. & Co., 273 St. Joseph street.
Lewis, John & Co., corner Craig and Radegonde streets.
Lymans, Clare & Co., 384 and 386 St. Paul st. (*See adv. page* 10)
McGale, B. E., 301 St. Joseph street.
McMillan, L. J. A., M.D., 216½ St. Lawrence street.
Picault, A., & Sons, 75 Notre Dame street.
Quintal, Luc, M.D., 375 St. Mary street.
Raymond, Olivier, M.D., 568 St. Mary street.
Richelieu, John H., 425 St. Mary street.
Sheridan, John, 601 St. Joseph street.
Tresidder, J. B., 668 Dorchester street.
Trudeau, L., 301 St. Paul street.
Trudel, E. H., M.D., corner Dubord street and Viger Square.
Tate & Covernton, 157 St. James street.
Vandal, G. C., 182 Bleury street.

PHARMACEUTICAL ASSOCIATION OF THE PROVINCE OF QUEBEC.—Incorporated 1870. *President*, Henry R. Gray; *1st Vice-President*, Edmond Giroux, Quebec; *2nd Vice-President*, Alexander Manson: *Treasurer*, John Kerry; *Registrar & Secretary*, E. Muir. N. Mercer, J. D. L. Ambrose, H. Lyman, J. Goulden, Jas. Hawkes, Montreal; T. J. Tuck, Sherbrooke; R. McLeod, Quebec. *Board of Examiners*, R. McLeod, Quebec; J. D. L. Ambrose, H. R. Gray, N. Mercer, A. Manson, H. F. Jackson, Montreal.

UNIVERSITY OF MCGILL COLLEGE, MONTREAL.—*Faculty of Medicine.*—George W. Campbell, M.A., M.D., Dean of the Faculty and Emeritus Professor of Surgery; W. E. Scott, M.D., Professor of Anatomy; W. Wright, M.D., Professor of Materia Medica and Pharmacy; Robert P. Howard, M.D., Professor of the Theory and Practice of Medicine; D. C. McCallum, M.D., Professor of Midwifery and the Diseases of Women and Children; Robt. Craik, M.D., Professor of Chemistry; G. E. Fenwick, M.D., Professor of Surgery; William Gardner, M.D., Professor of Medical Jurisprudence; Joseph M. Drake, M.D., Emeritus Professor; Wm. Osler, M.D., Professor of Institutes of Medicine; Gilbert P. Girdwood, M.D., Professor of Practical

TRY BARSALOU'S DOMESTIC BAR SOAP—The Family Favorite. Sold by all Grocers.

Mangles, Wringers, Washers, Iron Bedsteads, Spring Beds, Mattresses, &c.—L. J. A. Surveyer, 524 Craig St.

Chemistry; G. Ross, M.A., M.D., Professor of Clinical Medicine; J. W. Dawson, LL.D., F.R.S., &c., Professor of Natural History; Thos. G. Roddick, M.D., Professor of Clinical Surgery; Francis J. Shepherd, Demonstrator of Anatomy; Robert T. Godfrey, M D., Professor of Hygiene and Public Health; Professor H. Aspinwall, A.M., LL.D., Matriculation Examiner.

UNIVERSITY OF BISHOP'S COLLEGE, LENNOXVILLE.—*Faculty of Medicine.*—A. H. David, M.D., Edin, L.R.C.S.E., D.C.L., Dean, Prof. of Theory and Practice of Medicine, 42 Beaver Hall Terrace; J. L. Leprohon, M.A., M.D., C.M., Prof. of Hygiene, 237 St. Antoine Street; F. W. Campbell, M.A., M.D., L.R.C.P., Lond., Prof. of Physiology, 10 Phillips Place, Beaver Hall; E. H. Trenholme, M.A., M.D., C.M., B.C.L., Prof. of Midwifery and Diseases of Women and Children, 32 St. Radegonde Street, Victoria Square; J. B. Edwards, Ph. D., D.C.L., Professor of Practical Chemistry and Microscopy, 630 Lagauchetiere Street; R. A. Kennedy, M.A., M.D., C.M., Prof. of the Principles and Practice of Surgery, 44 Bleury Street; J. Perrigo, M.A., M.D., M.R.C.S., Prof. of Medical Jurisprudence, 591 St. Catherine Street; G. Wilkins, M.D., M.R.C.S., Eng., Prof. of Pathology and Lecturer on Practical Physiology, 165 St. Antoine Street; A. H. Kollmyer, M.A., M.D., Prof. of Materia Medica and Therapeutics, 80 St. Urbain Street; G. B. Shaw, C.M., M.D., Prof. of Chemistry, 51 St. Radegonde Street; J. B. McConnell, M.D., C.M., Prof. of Botany and Zoology; Wm. Fuller, M.D., C.M., Prof. of Anatomy, 531 Wellington Street; G. F. Slack, C.M., M.D., M.R.C.S., Eng., Lecturer on Minor Surgery, 142 St. Antoine Street; André Latour, C.M., M.D., Demonstrator of Anatomy; Wolfred Nelson, C.M., M.D., Assistant Demonstrator of Anatomy, 1 St. James Place, 199 Canning Street; Wm. Fuller, Curator of Museum.

SCHOOL OF SURGERY AND MEDICINE OF MONTREAL.—Faculty of Medicine of the University of Victoria College of Montreal.—Pierre Munro, M.D., President, Professor of Surgery; J. P. Rottot, M.D., Professor of Medicine; Eugene H. Trudell, M.D., Professor of Midwifery and the Diseases of Women and Children; J. G. Bibaud, M.D., Professor of Anatomy; J. Emery Coderre, M.D., Professor of Materia Medica and Therapeutics; Thomas E. D'Orsonnens, M.D., Professor of Chemistry and Pharmacy; H. Peltier, M.D., Professor of the Institutes of Medicine; A. Brosseau, Professor of Legal Medicine and Botany; A. Lamarche, M.D., Demonstrator of Anatomy; Dr. Munro, Clinical Surgery; Dr. Rottot, Clinical Medicine; G. Beaudry, M.D., Professor of Anatomy; Dr. H. Peltier, Sec'y and Treasurer.

Queen, Fire & Life, Insurance Co.—Forbes & Mudge, Chief Agents, 191 and 193 St. James St., Montreal.

EAGLE FOUNDRY

GEORGE BRUSH,

22 TO 36

KING STREET, NEAR CANAL BASIN,

MONTREAL.

MANUFACTURER OF ALL KINDS OF

STEAM ENGINES,

Milling Machinery, Mill Gearing, Saw Frame, Lath and Shingle Machines,

MACHINE & ARCHITECTURAL CASTINGS

IN BRASS OR IRON.

SPECIALTIES:

Dobbie's Engines, Donkey Pumps, Steam Pumps, Warehouse Elevators, Patent Hydraulic Hoists, Rock Mills, Jack Screws, Power Presses, &c. &c.

Agent for Waters' Perfect Engine Governors, and Heath & Gray's Patent Centrifugal Pumps.

SOLE MANUFACTURERS OF

Blake's Patent Stone Breaker, with Patented Improvements.

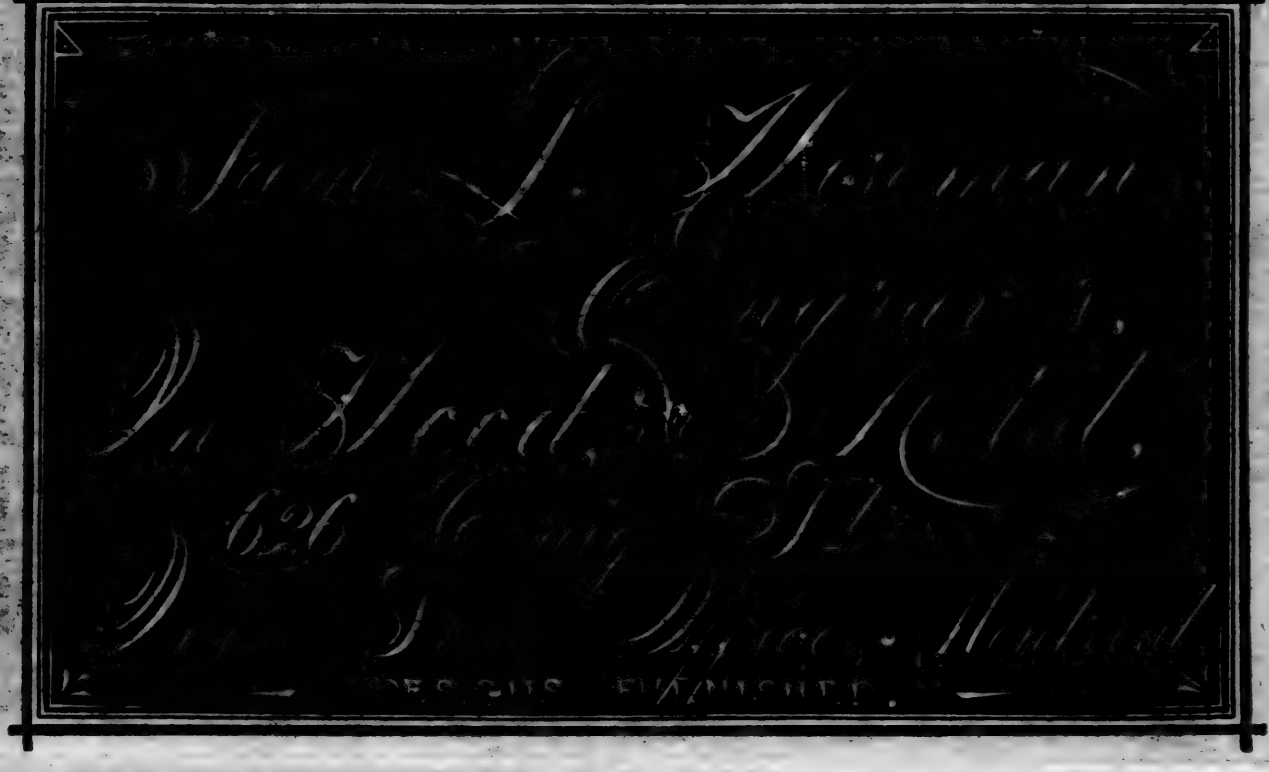
Jacob I. Heineman
Engineer,
Du Flood & Field,
626 Heavy Plate
Boiler, Oakland
DESIGNS FURNISHED.

PARKS'
Cotton Manufactures.

COTTON WARP

White, Blue, Red, Orange and Green, Nos. 5's to 10's.

Warranted full length and weight, stronger and better in every respect than any other English or American Warp.

Beware of Imitations! None is Genuine without our Name on the Label.

COTTON CARPET WARP

Made of No. 8's Yarn, Four Ply Twisted.

White, Red, Orange, Brown, Slate, Blue, Green, &c., all fast Colors.

BEAM WARPS FOR WOOLLEN MILLS,

Any Width and Number of Yarn.

WARRANTED TO WEAVE WELL.

All our Goods have our Name upon them, and are warranted to be all that we claim for them. They are sold by us only to the WHOLESALE TRADE, from whom Country Merchants can always obtain them by asking specially for them.

WILLIAM PARKS & SON,

New Brunswick Cotton Mills,

ST. JOHN, N.B.

ALEX'R SPENCE,

McGill St., Montreal,

Sole Agent for Quebec and Ontario.

LONDON & LANCASHIRE

Life Assurance Company.

The Directors have made it their study to adopt the various improvements from time to time in connection with LIFE ASSURANCE, and they would particularly direct attention to the following *important arrangements* in regard to their

CANADIAN BRANCH.

In addition to the sum of $100,000, which has been deposited in Cash with the Canadian Government for the exclusive benefit of Canadian Policy-holders, the Directors have decided to invest in first-class Canadian Securities the whole of the earnings of this Branch, which, from the fact of a higher rate of interest being obtainable in Canada, will enable the Company to reduce very materially its

RATES OF PREMIUM

for Canada, and a comparison of the Company's reduced rates with those of other Offices is invited.

The Directors have also determined, in order that this Branch may in every respect be placed on a footing of equality with the local Offices, to empower the Canadian Board with full authority,

1st.—To decide finally of all Proposals submitted for Assurance.

2nd.—To settle, without reference to the Head Office, all claims arising in Canada.

3rd.—To invest in first-class Securities in Canada.

Thus giving to the Public all the advantages of a Local Institution, with the Security of a British Office.

HEAD OFFICE FOR CANADA:

Molsons Bank Chambers, St. James Street,

MONTREAL.

DIRECTORS:

WM. WORKMAN, Esq., Chairman. | C. A. LEBLANC, Esq., Sheriff.
ALEXANDER M. DELISLE, Esq. | HON. DONALD A. SMITH, M.P.

WM. ROBERTSON, Manager for Canada.

WHITE DRESS SHIRTS $1.50, WORTH $2.25, AT DESMARTEAU & BOND'S.

COLLEGE OF PHYSICIANS AND SURGEONS FOR LOWER CANADA.—Dr. Russell, of Quebec, President; Drs. Marmette and Howard, Vice-Presidents; Dr. Peltier, for Montreal; Dr. Belleau, for Quebec, Secretaries; Dr. Fenwick, Registrar and Treasurer.

Board of Governors.

For City of Montreal.—Drs. Scott, Fenwick, Hingston, Godfrey, Peltier, Howard, Rottot, and Robillard.

For District of Montreal.—Drs. Chamberlin, Brigham, Weilbrenner, Duchesneau, Gibson, Church, and Perrault.

For City of Quebec.—Drs. Belleau, Tessier, Landry, Russell, Robitaille, Jackson, Rousseau, and Rinfret.

For District of Quebec.—Drs. Desjardins, Michaud, Tétu, Marmette, Dubé, and P. Pelletier.

For District of St. Francis.—Drs. Worthington, Gilbert, and Hamilton.

For District of Three Rivers.—Drs. Ross, Landry, and Mignault.

MONTREAL GENERAL HOSPITAL.—*Elected Governors.*—N. S. Whitney, Jackson Rae, John McLean, John Stirling, David Law, Hon. M. Laframboise, Archibald Ferguson, O. S. Wood, Thomas Kershaw, A. T. Paterson, R. B. Angus, David Robertson.

Elected Officers for 1876.—Peter Redpath, President; Chas. Alexander, Vice-President; Andrew Robertson, Treasurer; Dr. R. P. Howard, Secretary.

Committee of Management.—Arch. Ferguson, William Lunn, Peter Redpath, Charles Alexander, William Clendinneng, Andrew Robertson, Hon. Mr. Justice Torrance, John Rankin, T. M. Bryson, John Stirling, C. J. Brydges and Sir A. T. Galt.

Consulting Physicians.—George W. Campbell, A.M., M.D.; Robert Craik, M.D; W. E. Scott, M.D.; R. P. Howard, M.D.

Attending Physicians.—Drs. William Wright, D. C. MacCallum, John Reddy, G. E. Fenwick, J. M. Drake, George Ross, R. T. Godfrey, T. G. Roddick.

Out-door Physicians.—Drs. G. P. Girdwood, Thos. Simpson, George Wilkins and George W. Major.

Oculist and Aurist.—Frank Buller, M.D.

Resident Medical Officers.—Jas. C. Cameron, M.D., House Surgeon; John D. Cline, B.A., M D., Assistant House Surgeon; W. H. Burland, M.D., Apothecary; Edward Russell, House Steward.

Lady Superintendant.—Miss Machin.

Hours for Medical Advice, 10 to 12 o'clock daily. Hours for friends visiting the sick, 3 till 4 o'clock daily, Sundays excepted.

UNIVERSITY LYING-IN HOSPITAL.—First Directress, Mrs. McDonnell; Second Directress, Mrs. Ostell; Secretary, Mrs. M. McCulloch; Treasurer, Mrs. James Rose; Matron and Midwife, Mrs. Hannah; D. C. McCallum, M.D.; Professor of Midwifery, McGill University, Physician and Accoucheur; Consulting Physicians, the Medical Faculty of McGill University.

TRY BARSALOU'S STEAM REFINED FAMILY SOAP, Superior to all others.

Richmond and Empress Portable Ranges, best in the market, at L. J. A. Surveyer's, 524 Craig St.

WOMEN'S HOSPITAL OF MONTREAL.—For the treatment of diseases peculiar to Women and for Lying-in Cases. Under the superintendence of the Medical Faculty of Bishop's College.

Out-door Clinical Department.—Attendance daily at 11 a.m.

Attending Physicians and Surgeons.—Drs. F. W. Campbell, E. H. Trenholme, R. A. Kennedy and Geo. Wilkins.

Superintendent of Lying-in Department.—E. H. Trenholme, M.D.

Consulting Physicians.—Medical Faculty of Bishop's College.

Consulting Surgeon.—W. H. Hingston, M.D.

Matron.—Mrs. H. Ritchie, 51 St. Antoine Street.

HOTEL-DIEU, MONTREAL.—His Lordship, Mgr. Fabre, Superior; Rev. D. Tambereau, Director; Rev. C. Maillet, Chaplain; Rev. Sister Justine Bonneau, Superioress; the Professors of the French School of Medicine, Physicians; Drs. W. Hingston and Angus Macdonell, Head Surgeons, Physicians of the English-speaking Department; Dr. S. Duval, House Surgeon and Physician; J. G. Guimond, Agent.

MONTREAL DISPENSARY.—President, Wm. Workman; Vice-Presidents, Major H. Mills and A. W. Ogilvie; Treasurer, C. O. Perrault; Secretary, Richard A. Kennedy, M.D., C.M.

Consulting Physicians.—R. P. Howard, G. E. Fenwick, R. Craik, H. Peltier, J. L. Leprohon, W. H. Hingston, F. W. Campbell, G. P. Girdwood, W. Gardner, E. H. Trenholme and Geo. Wilkins.

Attending Physicians.—R. Thompson, R. A. Kennedy, J. Bell, G. F. Slack, E. K. Patton, T. J. Alloway, W. Nelson, J. B. McConnell and A. Proudfoot.

Committee of Management.—Wm. Workman, Major Mills, A. W. Ogilvie, C. O. Perrault, J. Y. Gilmour, G. R. Prowse, Henry Mulholland, R. Moat, Drs. Leprohon, F. W. Campbell, Gardner, Trenholme, Slack, Kennedy, Thompson and Macdonald.

CONSULS AND VICE-CONSULS.

Argentine Republic.—Buenos Ayres.—H. Chapman, J.P., St. John street.

Argentine Republic.—Monte Video.—Geo. B. Day, 13 Hospital street.

Austro-Hungarian Empire.—E. Schultz, 291 Notre Dame street.

Belgian.—Jesse Joseph, 102 St. Francois Xavier street.

Chili.—George B. Day, 13 Hospital street.

Danish.—J. F. Wulff, 370 St. Paul street.

French Consul-General.—Monsieur Lefaivre, Quebec.

French Vice-Consul.—C. O. Perrault, Place d'Armes.

Queen, Fire & Life, Insurance Co.—Forbes & Mudge, Chief Agents, 191 and 193 St. James St., Montreal.

BUY YOUR SHIRTS AT DESMARTEAU & BOND'S
415 NOTRE DAME STREET.

Italian.—A. M. F. Gianelli, 12 Place d'Armes; Vice-Consul.—Charles Bonacina.
Norway and Sweden.—Vice Consul, J. F. Wulff, 370 St. Paul street.
German Empire.—W. C. Munderloh, 61 St. Sulpice street.
Oriental Republic of the Uruguay.—F. W. Henshaw, 6 Hospital street; Vice Consul, F. C. Henshaw.
Portugal.—C. S. Watson, Vice-Consul, 409 St. Paul street.
Peru.—George B. Day, 13 Hospital street.
Spanish Consul-General for the Dominion.—Conde de Premio Real, Quebec.
Spanish Vice-Consul.—J. L. Leprohon, M.D., 237 St. Antoine street.
Swiss.—N. Aubin, 404 St. Paul street.
United States Consul-General for B. N. A. Provinces.—W. A. Dart. *Vice Consul-General*—Orlando P. Bloss, 145 St. James street.
United States Consuls.—Samuel D. Pace, Sarnia; R. S. Chilton, Clifton; A. C. Phillips, Fort Erie; A. D. Shaw, Toronto; Edwin Vaughan, Coaticook; James M. True, Kingston; Clifford S. Sims, Prescott; Henry Ray Myers, Hamilton; Robert J. Saxe, St. Johns, Que.; W. C. Howells, Quebec; Oscar Malmros, Pictou, N.S.; D. B. Warner, St. John, N.B.; T. N. Malloy, St. John, Nf.; D. K. Hobert, Windsor, N.S.; J. W. Taylor, Winnipeg, Man.; George H. Holt, Gaspé Basin, Que.; David Ecketim, Victoria, B.C.

IMMIGRATION AGENTS.

John Daley, Dominion Government Immigration Agent, Tanneries Junction.
B. Ibbotson, Immigration Agent Province of Quebec, Port of Montreal, 109 and 111 St. Antoine street.

INSURANCE COMPANIES AND AGENTS.

Accident of Canada, Edward Rawlings, manager, 108 St. Francois Xavier street.—*See adv. first page cover.*
Anchor Marine Insurance Co., Howland Spratt & Co., agents, 42 St. Sacrament street.
Assurance Mutuelle, J. Bte. Beaudry, president, 9 St. Lambert street.
Ætna Life—William H. Orr, manager and general agent for the Dominion of Canada—Head Office, 126 St. James street.
Ætna Fire, of Hartford—Wood & Evans, general agents, 91 St. Francois Xavier street.
Beaver and Toronto Mutual Fire—J. M. Chapman, general agent, 162 St. James street.

REX BARSALOU'S DOMESTIC BAR SOAP—The Family Favorite. Sold by all Grocers.

Marbleized Cooking Utensils, and largest variety of House Furnishing Goods at Surveyer's, 524 Craig St.

British America Fire and Inland Marine of Toronto—M. H. Gault, 164 St. James street.
British and Foreign Marine—Gillespie, Moffatt & Co., agents, 101 St. Francois Xavier street.
Briton Medical and General Life Association—James B. M. Chipman, manager for Canada, 12 Place d'Armes.
Canada Agricultural Insurance Company—E. H. Goff, general manager, 180 St. James street.—*See adv.*
Canada Guarantee Society—Edward Rawlings, 103 St. Francois Xavier street.—*See adv.*
Canada Life—R. Pownal, general agent, 182 St. James street.
Canadian Mutual Fire Insurance Company—James Grant, agent, 194 St. James street.
Citizens' Insurance and Investment Company, Fire, Life, Guarantee, Accident—179 and 181 St. James street. Fire Department. John Hutchison, manager. Life, Guarantee and Accident Department, E. Stark, A. I. A., manager; Archibald McGoun, secretary and treasurer—*See adv.*
City Mutual Fire—Alfred Dumouchel, sec.-treas., 11 St. Lambert.
Commercial Union—Fred. Cole, general agent for Canada East, 43 St. Francois Xavier street.—*See adv.*
Commercial Insurance Union, (Marine), New York.—T. Hart & Sons, 33 St. Nicholas street.
Confederation Life Association of Canada—Johnston & Mackay, managers for Province of Quebec, 163 St. James street.
Connecticut Mutual Life, of Hartford—R. Wood, general agent and attorney, 91 St. Francois Xavier street.
Dominion Plate Glass—A. Ramsay, 10 Inspector street.
Equitable Life—R. W. Gale, 198 St. James street.
Guardian Fire and Life—R. Simms & Co. and G. Denholm, general agents, 11 St. Sacrament street—*See adv.*
Hartford Fire, of Hartford—Wood & Evans, general agents and attorneys, 91 St. Francois Xavier street.
Hastings Mutual Fire Insurance Company—A. DeLaet, agent, 162 St. James street.
Imperial Fire, of London—Rintoul Bros., agents, 102 St. Francois Xavier street.—*See adv. first page cover.*
Isolated Risk and Farmers' Fire—S. E. Lefebvre, secretary, 12 St. James street.
Lancashire Fire and Life Insurance Company—H. McKay & Co., agents, 11 St. Sacrament street.
Life Association of Scotland—Richard Bull, secretary, 99 St. James street.
London and Lancashire Life—William Robertson, manager, 1 & 2 Molsons Bank Chambers, 167 St. Peter st—*See adv.*
Liverpool and London and Globe Insurance Company—G. F. C. Smith, resident secretary, 16 Place d'Armes—*See adv.*
London Assurance Corporation—Stephens & Foster, chief agents for Canada, 56 St. Francois Xavier street—*See adv.*
Lloyds (London) Glasgow Board of Underwriters—H. Chapman, agent, 22 St. John street.

Queen, Fire & Life, Insurance Co.—Forbes & Mudge, Chief Agents, 191 and 193 St. James St., Montreal.

Shirts made to Order at DESMARTEAU & BOND'S
415 NOTRE DAME STREET.

Maritime (Liverpool)—Robert Simms & Co., agents, 4 Merchants' Exchange, 11 St. Sacrament street.
Mercantile Mutual Insurance Company, (Marine), New York—T. Hart & Sons, insurance brokers, 33 St. Nicholas street.
Merchants' Marine Insurance Company—T. K. Oswald. Head office, 55 St. Francois Xavier street.
Metropolitan Life Insurance Company, of New York—F. L. Chipman, Laferriere & Co., general agents, 12 Place d'Armes.
Metropolitan Plate Glass, of New York—R. J. Lonsdale, manager, 163 St. James street.—*See adv.*
Montreal Board of Marine Underwriters—G. W. Morrison, inspector, 33 St. Nicholas street.
Mutual Fire Insurance Company, of the City of Montreal—Alfred Dumouchel, 9 St. Lambert street.
Mutual Life of New York—M. H. Gault, agent, 164 St. James street.
Mutual Life Association of Canada—R. J. Lonsdale, general agent, 163 St. James street.
National Fire Insurance Company—E. H. Goff, manager; H. Lye, secretary, 180 St. James street.
New York Life Insurance Company—W. Burke, general agent, 196 St. James street.—*See adv.*
Niagara District Mutual Fire Insurance Company—J. Irvine, agent, 162 St. James street.
North British and Mercantile, Fire and Life—MacDougall & Davidson, general agents; Wm. Ewing, inspector. Office, corner of St. Francois Xavier and Hospital streets—*See adv.*
Northern Assurance Company of Aberdeen and London—Taylor Bros., general agents for Canada, 45 St. Francois Xavier street—*See adv.*
Orient Mutual—Howland Spratt & Co., agents, 45 St. Sacrament street.
Ottawa Agricultural—Geo. H. Paterson, manager, 97 St. James street.
Pacific (Marine) Mutual, New York—John Popham, 93 St. Francois Xavier street.
Phœnix Fire, of London—Gillespie, Moffat & Co., agents, 101 St. Francois Xavier street; James Davison, manager—*See adv.*
Phœnix Insurance Company, New York, Fire, Inland and Marine—Robert Hampson, 18 Corn Exchange Buildings.
Phœnix Mutual Life Insurance Company, of Hartford, Conn.—Simpson & Bethune, general agents, 329 Notre Dame street.
Positive Government Security (Life)—John Taylor, 353 Notre Dame street.
Provincial Insurance Company of Canada, Fire and Marine—T. A. Evans, agent, 160 St. Peter street.
Quebec Fire Insurance Company—Henry C. Scott, agent, 14 St. Sacrament street.
Queen Fire and Life—Forbes & Mudge, chief agents, 191 St. James street—*See adv.*

TRY BARSALOU'S STEAM REFINED FAMILY SOAP,
Superior to all others.

Cornices, Cornice Poles, Stair Rods, a speciality at
L. J. A. SURVEYER'S, 524 Craig Street.

Reliance Mutual Life Insurance Society of London—Frederick Stancliffe, resident secretary, 101 St. James street.—*See adv.*
Royal, Fire and Life—Routh & Tatley, chief agents, corner Hospital and St. Francois Xavier streets—*See adv.*
Royal Canadian Insurance Company, Fire and Marine—A. Perry, 160 St. James street—*See adv.*
Scottish Amicable Life Assurance Society—George W. Ford, general agent, 223 St. James street.
Scottish Commercial—Thomas Craig, 181 St. James street.
Scottish Provincial—George W. Ford, secretary, 223 St. James st.
Scottish Provident Institution, Life—James Croil, agent, 210 St. James street.
Scottish Imperial, Fire—Taylor Bros., managers, 45 St. Francois Xavier street—*See adv.*
Stadacona Insurance Company—C. O. Perrault, secretary and agent, 13 Place d'Armes—*See adv.*
Standard Life (now united with the Colonial)—W. M. Ramsay, manager, 151 St. James street—*See adv.*
Sun Mutual Life, of Montreal—M. H. Gault, managing director, 164 St. James street.
Sun Mutual Insurance Company, (Marine), New York—T. Hart & Sons, insurance brokers, 33 St. Nicholas street.
Travellers' of Hartford, Conn.—Robert Wood, local agent, 91 St. Francois Xavier street; Foster, Wells & Brinley, general agents, 199 St. James street.
United States Lloyds—Robert Hampson, 18 Corn Exchange.
Union Mutual Life Insurance Company, of Maine—Cushing Bros., general agents, 102 St. Francois Xavier street.
Union Marine, of Liverpool, Eng.—John Popham, agent, 93 St. Francois Xavier street.
Victoria Mutual, Fire—A. A. Dickson & Co., managers, 162 St. James street.
Western Fire and Marine Assurance Company, of Canada—Simpson & Bethune, agents, 329 Notre Dame street.

BANKS IN CANADA.

ONTARIO.

Place.	*Name of Bank.*	*Manager or Agent.*
Almonte	Merchants' B'k Canada	F. A. W. Lister
Arnprior	British N. America	Robert Steven
	Ottawa	D. M. Finnie
Aurora	Federal	George Mair
Aylmer	Exchange B'k of Canada	J. G. Billett
Ayr	Consolidated B'k of Canada	John Wyllie
Barrie	Canadian B'k Commerce	J. S. Carnegy
	Toronto	J. A. Strathy
Belleville	Merchants' B'k Canada	R. Thomson
	Montreal	R. Richardson
	Consolidated B'k of Canada	Jas. Young

Queen, Fire & Life, Insurance Co.—Forbes & Mudge,
Chief Agents, 191 and 192 St. James St., Montreal.

BUY YOUR SHIRTS AT DESMARTEAU & BOND'S
415 NOTRE DAME STREET.

Place.	*Name of Bank.*	*Manager or Agent.*
Berlin	Merchants' B'k Canada	Charles Crookall
	Consolidated B'k of Canada	C. J. Brent
Bowmanville	Ontario	Geo. McGill
	Dominion	J. A. Codd
Bradford	Standard B'k Canada	T. Dewson
Brampton	Merchants' B'k Canada	F. Cresswell, Jr.
Brantford	British N. America	A. Robertson
	Canadian B'k Commerce	J Pollock
	Montreal	S. Read
Brockville	Molsons	J. W. B. Rivers
	Montreal	J. N. Travers
Cannington	Standard B'k Canada	John Houston
Cayuga	Canadian B'k Commerce	W. Roberts
Chatham	Canadian B'k Commerce	W. S. Ireland
	Merchants' B'k Canada	R. N. Rogers
	Consolidated B'k of Canada	A. Richardson
Clinton	Consolidated Bk. of Canada	M. Lough
Cobourg	Montreal	C. R. Brough
	Toronto	J. Henderson
	Dominion	W. D. Burn
Colborne	Standard B'k Canada	F. R. Schon
Collingwood	Canadian B'k Commerce	John McMaster
	Toronto	W. R. Wadsworth
Cornwall	Montreal	Neil Maclean
Dundas	Canadian B'k Commerce	D. Just
Dunnville	British N. America	F. O. Cross
Elora	Merchants' B'k Canada	Wm. Kingsley
Exeter	Molsons	E. W. Strathy
Fergus	Montreal	G. D. Fergusson
Galt	Canadian B'k Commerce	E. Cowdry
	Merchants' B'k Canada	J. S. Meredith
	Consolidated B'k of Cunada	John Cavers
Gananoque	Merchants' B'k Canada	A. Petrie
Georgetown	Hamilton	E. A. Colquhoun
Goderich	Canadian B'k Commerce	A. M. Ross
	Montreal	James H. Finley
Guelph	Canadian B'k Commerce	Wm. Smith
	Montreal	T. A. Kerr
	Ontario	E Morris
	Federal	T. Y. Greet
Hamilton	British N. America	Thomas Corsan
	Canadian B'k Commerce	John C. Kemp
	Exchange B'k Canada	C. M. Councell
	Hamilton	H. C. Hammond
	Merchants' B'k Canada	W. Cooke
	Montreal	T. R. Christian
	Consolidated B'k of Canada	J. M. Burns
Harriston	Standard B'k Canada	R. B. Somerville
Ingersoll	Merchants' B'k Canada	David Kemp
	Imperial B'k Canada	C. E. Chadwick
Kincardine	Merchants' B'k Canada	T. E. P. Trew

TRY BARSALOU'S STEAM REFINED FAMILY SOAP,
Superior to all others.

Mangles, Wringers, Washers, Iron Bedsteads, Spring Beds, Mattresses, &c.—L. J. A. Surveyer, 524 Craig St.

Place.	*Name of Bank.*	*Manager or Agent.*
Kingston	British N. America	G. Durnford
	Merchants' B'k Canada	D. Fraser
	Montreal	R. M. Moore
Lindsay	Merchants' B'k Canada	D. Miller
	Montreal	H. Dunsford
	Ontario	S. A. McMurtry
Listowell	Hamilton	W. Corbould
London	British N. America	Oswald Weir
	Canadian B'k Commerce	R. W. Smylie
	Merchants' B'k Canada	W. F. Harper
	Molsons	Joseph Jeffery
	Montreal	F. A. Despard
	Federal	C. Murray
Lucan	Canadian B'k Commerce	J. E. Thomas
Markham	Standard B'k Canada	F. A. Reesor
Meaford	Molsons	P. Fuller
Millbrook	Molsons	C. W. Clinch
Mitchell	Merchants' B'k Canada	R. D. Freeman
Morrisburgh	Molsons	R. Clouston
Mount Forest	Ontario	J. F. Fielde
Napanee	British N. America	A. Allan
	Merchants' B'k Canada	Alex Smith
Newcastle	Standard B'k Canada	J. K. Allen
Newmarket	Consolidated B'k of Canada	Joseph Cawthra
Norwich	Consolidated B'k of Canada	Jas Macdonald
Orangeville	Canadian B'k Commerce	R. T. Haun
	Merchants' B'k Canada	A. M. Kirkland
Orillia	Dominion	H. S. Scadding
Oshawa	Dominion	J. H. McLennan
	Ontario	R. Milroy
	Standard B'k Canada	J. B. Cummins
Ottawa	British N. America	J. Robertson
	Canadian B'k Commerce	R. Gill
	La Banque Nationale	Samuel Benoit
	Merchants' B'k Canada	Thomas Kirby
	Montreal	A. Drummond
	Ontario	J. H. Woodman
	Ottawa	P. Robertson
	Quebec	H. V. Noel
	Union B'k Lower Canada	J. G. Leitch
Owen Sound	Merchants' B'k Canada	John Pottinger
	Molsons	Thos. Blakeney
Paris	British N. America	John Carnegie
Paisley	Canadian B'k Commerce	J. F. Paterson
Parkhill	Exchange B'k Canada	D. E. Cameron
Pembroke	Merchants' B'k Canada	Hector Fraser
	Quebec	J. Walker
Perth	Merchants' B'k Canada	James Gray
	Montreal	R. J. Drummond
Peterborough	Montreal	F. J. Lewis
	Toronto	J. H. Roper

Queen, Fire & Life, Insurance Co.—Forbes & Mudge, Chief Agents, 191 and 193 St. James St., Montreal.

Shirts made to order at DESMARTEAU & BOND'S,
415 NOTRE DAME STREET.

Place.	*Name of Bank.*	*Manager or Agent.*
Peterborough	Canadian B'k Commerce	W. Manson
	Ontario	George E. Shaw
Picton	Montreal	Fred. White
	Standard B'k Canada	W. Munroe
Port Colborne	Imperial B'k Canada	T. H. Nasmith
Port Elgin	Hamilton	H. S. Steven
Port Hope	Montreal	R. A. Macgregor
	Toronto	A. M. Cosby
	Ontario	G. H. G. McVity
Port Perry	Ontario	A. C. Mowbray
Prescott	Merchants' B'k Canada	J. F. Harper
Prince Arthur's Landing	Ontario	D. F. Burk
Renfrew	British N. America	J. Watson
	Merchants' B'k Canada	C. G. Morgan
St. Catharines	Canadian B'k Commerce	H. C. Barwick
	Imperial B'k Canada	C. M. Arnold
	Quebec	D. B. Crombie
	Toronto	E. D. Boswell
	Consolidated B'k Canada	W. T. Benson
St. Mary's	Federal	C. S. Rumsay
	Montreal	R. Hillyard
St. Thomas	Merchants' B'k Canada	A. M. Crombie
	Molsons	G. K. Morton
Sarnia	Montreal	W. L. Crelghton
	Canadian B'k Commerce	T. W. Nisbet
Seaforth	Consolidated B'k of Canada	M. P. Hayes
Simcoe	Montreal	F. F. Blakader
	Canadian B'k Commerce	F. W. Holmestead
	Federal	Henry Groff
Smiths Falls	Molsons	A. L. Thomas
Stratford	Montreal	J. Hogg
	Merchants' B'k Canada	C. H. Ranson
Strathroy	Canadian B'k Commerce	A. H. Ireland
	Federal	W. T. Smith
Thorold	Canadian B'k Commerce	W. J. Robertson
	Quebec	G. W. Henry
Tilsonburg	Merchants' B'k Canada	R. W. Cresswell
Toronto	British N. America	Samuel Taylor
	Canadian B'k Commerce	J. S. Lockie
	Consolidated B'k Canada	J. Turnbull
	Dominion	R. H. Bethune
	Do. Queen St. Branch	James Price
	Federal	H. S. Strathy
	Imperial B'k Canada	D. R. Wilkie
	Merchants' B'k Canada	Arch. Cameron
	Molsons	L. H. Robertson
	Montreal	G. W. Yarker
	Ontario	A. Fisher
	Quebec	J. L. Scarth
	Standard B'k Canada	J. L. Brodie
	Toronto	D. Coulson

TRY BARSALOU'S DOMESTIC BAR SOAP—The Family Favorite. Sold by all Grocers.

Richmond and Empress Portable Ranges, best in the market, at L. J. A. Surveyer's, 524 Craig St.

Place.	*Name of Bank.*	*Manager or Agent.*
Trenton	Canadian B'k Commerce	P. H. Fauquier
Uxbridge	Dominion	W. H. Holland
Walkerton	Merchants' B'k Canada	Alex. Sproat
Waterloo	Merchants' B'k Canada	D. M. Harman
Welland	Imperial B'k Canada	J. McGlashan
Whitby	Dominion	H. B. Taylor
	Ontario	T. Dow
Windsor	Canadian B'k Commerce	B. E. Walker
	Merchants' B'k Canada	H. R. Morton
	Molsons	C. D. Grasett
Wingham	Standard B'k Canada	W. Hayward
Woodstock	Canadian B'k Commerce	W. A. Sampson
	Consolidated B'k Canada	Thos. McDonald
Yorkville	Federal	R. T. Montgomery

QUEBEC.

Beauharnois	Merchants' B'k Canada	Norbert Roy
Bedford	Exchange B'k of Canada	T. L. Rogers
Carleton	La Banque Nationale	John Meagher
Coaticook	Eastern Townships	B. Austin
	Metropolitan	A. W. Hart
Cowansville	Eastern Townships	J. McKinnon
Gaspé	La Banque Nationale	J. Le Boutillier & Co.
Gaspé Basin	La Banque Nationale	J. Le Boutillier
Granby	Merchants' B'k Canada	J. H. Stewart
Joliette	Exchange B'k of Canada	D. O. Pease
	La Banque d'Hochelaga	H. N. Boire
Levis	Merchants' B'k Canada	I. Wells
Montreal	British N. America	R. R. Grindley
	Canadian B'k Commerce	W. Simpson
	Consolidated B'k of Canada	J. B. Renny
	Exchange	C. R. Murray
	D'Hochelaga	Jean S. Paquet
	Du Peuple	A. A. Trottier
	Jacques Cartier	J. L. Beaudry
	Merchants' B'k Canada	Jackson Rae W. W. L. Chipman
	Metropolitan	G. Wainwright
	Molsons	F. W. Thomas
	Montreal	R. B. Angus W. J. Buchanan
	Montreal City and District Savings Bank	E. J. Barbeau
	Nationale	J. B. Sancer
	Ontario	Charles Holland
	Quebec	Thos. McDougall
	Toronto	T. M. Smith
	Union B'k Lower Canada	F. Nash
	Ville Marie	P. A. Fauteux

Queen, Fire & Life, Insurance Co.—Forbes & Mudge, Chief Agents, 191 and 193 St. James St., Montreal.

WHITE DRESS SHIRTS $1.50, WORTH $2.25, AT DESMARTEAU & BOND'S.

Place.	*Name of Bank.*	*Manager or Agent.*
Quebec	British N. America	C. F. Smith
	Montreal	J. Porteous
	Nationale	Francois Vezina
	Quebec	Jas. Stevenson
	Stadacona	W. R. Dean
	Union B'k Lower Canada	P. McEwan
Richmond	Eastern Townships	A. J. Cleveland
St. Hyacinthe	Merchants' B'k Canada	F. Bartelo
	St. Hyacinthe	R. St Jacques
St Johns	Merchants' B'k Canada	W. L. Marler
	St. Johns	J. L'Ecuyer
Sherbrooke	Consolidated B'k of Canada	William Addie
	Eastern Townships	W. Farwell, jr.
	Nationale	P. Lafrance
Sorel	Merchants' B'k Canada	A A. Taillon
	Molsons	H. C. Brewer
Stanstead	Eastern Townships	A. P. Ball
Three Rivers	Quebec	F. G. Wotherspoon
	Union B'k Lower Canada	C. A. Boxer
Valleyfield	Exchange	D. B. Pease
Waterloo	Eastern Townships	W. J. Briggs
West Farnham	Banque de St. Jean	P. Baudouin
MANITOBA.		
Winnipeg	Merchants' B'k Canada	D. McArthur
	Ontario	George Brown
NOVA SCOTIA.		
Amherst	Bank of Nova Scotia	J. M. Hay
Annapolis	Union B'k of Halifax	Thos. S. Whitman
Antigonish	Merchants' B'k Halifax	T. M. King
Bridgewater	Merchants' B'k Halifax	Andrew Gow
Halifax	B'k Nova Scotia	W. C. Menzies
	British N. America	Jeffrey Penfold
	Halifax Banking Co.	Samuel H. Black
	Merchants' B'k Halifax	George McLean
	Molsons	Halifax Bkg. Co.
	Montreal	F. Gundry
	People's	Peter Jack
	Union B'k of Halifax	W. S. Sterling
	Savings B'k	J. R. Wallace
Kentville	B'k of Nova Scotia	L. DeV. Chipman
Liverpool	B'k of Liverpool	John Leslie
Lockeport	People's	Austin Locke
Maitland	Merchants' B'k Halifax	David Frieze
New Glasgow	B'k of Nova Scotia	J. W. Carmichael
Parrsboro	Halifax Banking Co.	A. S. Townshend
Pictou	B'k of Nova Scotia	Howard Primrose
	Merchants' B'k Halifax	William Ives
	Pictou B'k	T. Watson

TRY BARSALOU'S STEAM REFINED FAMILY SOAP. Superior to all others.

Marbleized Cooking Utensils, and largest variety of House Furnishing Goods, at Surveyor's, 524 Craig St.

Place.	*Name of Bank.*	*Manager or Agent.*
Stellarton	B'k North America	J. F. Reid
Sydney, C. B.	B'k of Nova Scotia	Hon. T. D. Archibald
	Merchants' B'k Halifax	J. E. Burchell
Truro	Merchants' B'k Halifax	John B. Dickie
	Halifax Banking Co.	Chas. Blanchard
Weymouth	Merchants' B'k Halifax	Colin Campbell, jr
Wolfeville	People's	A. D. W. Barss
Windsor	Commercial B'k Windsor	Walter Lawson
Yarmouth	B'k of Nova Scotia	James Murray
	Exchange	A. S. Murray
	Yarmouth	J. W. Johns

NEW BRUNSWICK.

Campbelltown	Molsons	John McMahon
Chatham	Montreal	R. J. B. Crombie
Fredericton	British N. America	R. Napier
	People's	S. W. Babbitt
Moncton	British N. America	W. E. Collier
	Montreal	D. F. B. Glass
Newcastle	Montreal	F. E. Winslow
Sackville	Maritime Bank	M. Wood & Sons
St. John	B'k New Brunswick	William Girvan
	B'k Nova Scotia	J. M. Robinson
	British N. America	J. P. Lawless
	Maritime B'k of Dominion of Canada	Alfred Ray
	Molsons	B'k N. Brunswick
	Montreal	E. C. Jones

PRINCE EDWARD ISLAND.

Charlottetown	Bank of P. E. Island	William Cundall
	Merchants' B'k of Halifax	Owen Connolly
	Merchants' B'k P. E. I	William McLean
	Molsons	Mer. Bk. Halifax
	Union B'k of P. E. Island	George McLeod
Rustico	Farmers' B'k Rustico	M. Blanchard
St. Stephen	British N. America	R. Burns
	St. Stephen's	R. Watson
Summerside	Merchants' B'k of Halifax	Stephen McNeill
	Molsons	Mer. Bk. Halifax
	Summerside Bank	R. McC. Stavert
	Union Bank of P. E. Island	Neil McKelvie

NEWFOUNDLAND.

St. Johns	Com'l B'k Newfoundland	Robert Brown
	Molsons	Com'l Bank
	Montreal	Union B'k Newfd
	Union B'k of Newfoundland	John W. Smith

Queen, Fire & Life, Insurance Co.—Forbes & Mudge, Chief Agents, 191 and 193 St. James St., Montreal.

BUY YOUR SHIRTS AT DESMARTEAU & BOND'S
415 NOTRE DAME STREET.

BRITISH COLUMBIA.

Place.	*Name of Bank.*	*Manager or Agent.*
Barkerville	Bank British Columbia	Walter Powell
Stanley Van Winkle	Bank British North America	James Cran
Victoria	Bank British Columbia	Wm. C. Ward
	Bank British North America	John Goodfellow
	Montreal	B'k B. Columbia

FOREIGN AGENTS.

Belfast, Ireland	Consol. B'k of C	Ulster Banking Co.
Dublin, Ireland	Consol. B'k of C	National Bank.
Edinburgh, Scotland	Montreal	Brit. Linen Co. & branches
Edinburgh, Scotland	Consol. B'k of C	National B'k of Scotland and Branches.
Liverpool	Montreal	Bank of Liverpool
London, England	B. N. America	London Office, 3 Clement's Lane, E.C., B'k of England, and Glyn, Mills, Currie & Co.
	Toronto	City Bank, London.
	Commerce	Bank of Scotland, London
	Merchants' of C.	32 Lombard Street and London Joint Stock B'k
	Montreal	Bank of England, Union B'k of London, and the London and Westminster Bank, B'k of Montreal, 9 Birchin Lane, Lombard st., London; C. Ashworth, secretary
	Exchange	Alliance Bank (limited)
	Quebec	Union Bank of London
	Consol. B'k of C	Alliance Bank (limited)
	Montreal City and District Sav'gs Bank	Bank of Montreal.
	Jacques Cartier	Glynn, Mills, Currie & Co.
	Niagara District	Bosanquet, Salt & Co.
	Du Peuple	Glyn, Mills, Currie & Co.
	Ontario	B'k of Montreal, London
	Molsons	Bank of Montreal, and Glyn, Mills, Currie & Co. Messrs. Morton, Rose & Co.
	Union Bank of Lower Canada.	London and County Bank

TRY SARSALOU'S DOMESTIC BAR SOAP—The Family Favorite. Sold by all Grocers.

Cornices, Cornice Poles, Stair Rods, a speciality at L. J. A. SURVEYER'S, 524 Craig Street.

Place.	*Name of Bank.*	*Manager or Agent.*
Paris	B. N. America	Marcuard, André & Son
	Jacques Cartier	De Rothschild Frères
	Montreal City & District Sav'gs Bank	P. Gil
Boston	Montreal	Merchants' National Bank
	Molsons	Merchants' National Bank
	Consol. B'k of C.	Kidder, Peabody & Co
	Ontario	Tremont National Bank
Buffalo	Consol. B'k of C.	Farmers' and Mechanics' National Bank
	Niagara District	Bank of Attica
	Montreal	Farmers' and Mechanics' National Bank
	Molsons	Farmers' and Mechanics' National Bank
Chicago, Ill	Molsons	First National Bank
	Montreal	Wm. Richardson
Cleveland	Molsons	Commercial National B'k
Detroit	Molsons	Second National Bank
Milwaukee	Molsons	Wisconsin Marine and Fire Insurance Comp'y Bank
New York	Commerce	National B'k of Commerce
	Exchange	Nation'l B'k of Commerce, Helmers, McGowan & Co., 62 Wall street
	Toronto	National B'k of Commerce C. F. Smithers and W. Watson
	B. N. America	
	Merchants' of C.	62 Wall street and Nat'l B'k of the Republic
	Montreal	C. F. Smithers and W. Watson, Bank of N. Y. & Merchants Nat'l B'k
	Quebec	Maitland, Phelps & Co.
	Jacques Cartier	Bank of the Republic
	Mechanics Bank	National Park Bank
	Consolidated B'k of Canada	Bank of the Republic National Park B'k, C. F. Smithers & W. Watson
	Du Peuple	Nat'l B'k of the Republic
	Ontario	C. F. Smithers and W. Watson, agents, & Nat'l City Bank
	Molsons	Morton, Bliss & Co., C. F. Smithers & W. Watson, Mechanics' Nat'l Bank
	Niagara District	The Manhattan Bank

Queen, Fire & Life, Insurance Co.—Forbes & Hudge, Chief Agents, 101 and 103 St. James St., Montreal.

Shirts made to order at DESMARTEAU & BOND'S,
415 NOTRE DAME STREET.

Place.	*Name of Bank.*	*Manager or Agent.*
New York	Union Bank of Lower Canada	The National Park Bank
	Montreal City & Dist. Sav'gs B'k	Smithers & Watson
Oswego	Toronto	City Bank
	Niagara District	City Bank
	Consol. B'k of C.	First National Bank
Portland	Molsons	Casco National Bank
San Francisco	Montreal	Bank of British Columbia
Toledo	Molsons	Second National Bank
India, China, Japan, Australia	Montreal	Oriental B'k Corporation
New Zealand	Montreal	Bank of New Zealand

BANK OF MONTREAL.—Established 1818.—Capital, $12,000,000. Capital paid-up, $11,979,800. Reserve fund, $5,500,000.

Head Office, Montreal.—Board of Directors.—Geo. Stephen, President; George W. Campbell, M D., Vice-President; Hon. Thomas Ryan, Peter Redpath, Sir A. T. Galt, K.C.M.G., Hon. D. A. Smith, T. W. Ritchie, Q.C., Edwd. Mackay, Gilbert Scott. R. B. Angus, General Manager.

THE CONSOLIDATED BANK OF CANADA.—Capital, $4,000,000.

Directors.—Sir Francis Hincks, K.C.M.G., President; R. J. Reekie, Vice-President; Hon. Alex. Campbell, John Grant, Robert Moat, Hugh Mackay, W. W. Ogilvie, John Rankin, R. H. Stephens, H. J. Tiffin. J. B. Renny, General Manager; Thos. McCraken, Assistant General Manager.

MERCHANTS BANK OF CANADA.—St. James Street.—Capital, $9,000,000.

Directors.—Sir Hugh Allan, President; Hon. John Hamilton, Vice-President; Andrew Allan, Robert Anderson, John McLennan, D. Masson, H. MacKenzie, Jackson Rae, General Manager, W. W. L. Chipman, Local Manager.

BANK OF BRITISH NORTH AMERICA.—Established in 1836. Incorporated by Royal Charter, 1840—Paid-up Capital, £1,000,000 sterling.—Head Office: London, England.

COURT OF DIRECTORS IN LONDON.

Cater, J. J.	Glynn, Richard H.
Lubbock, Frederick	Kingsford, J. J.
Farrar, Henry Richard	Philpotts, A. H.
Gillespie, Alex.	Robertson, J. Murray
Hoare, Samuel	

TRY BARSALOU'S STEAM REFINED FAMILY SOAP.
Superior to all others.

IMAGE EVALUATION
TEST TARGET (MT-3)

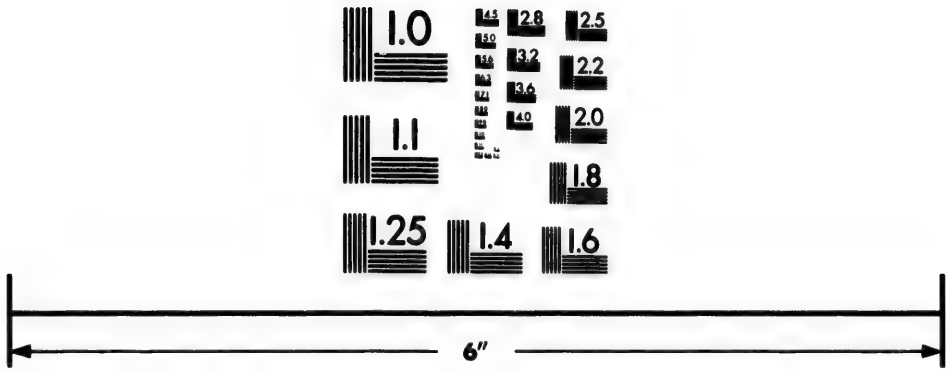

Photographic
Sciences
Corporation

23 WEST MAIN STREET
WEBSTER, N.Y. 14580
(716) 872-4503

2.8
3.2
2.5
2.2
2.0
1.8
1.6
1.1
1.0

Mangles, Wringers, Washers, Iron Bedsteads, Spring Beds, Mattresses, &c.—L. J. A. Surveyer, 504 Craig St.

BANK OF BRITISH NORTH AMERICA.—(*Continued.*)

Secretary in London.—R. W. Bradford.
Head Office in the Colonies.—St. James Street, Montreal.
General Manager.—R. R. Grindley.
Inspector.—Wm. Grindlay.

MONTREAL BRANCH.

Manager.—R. R. Grindley. *Accountant.*—G. Hart.

LA BANQUE DU PEUPLE.—Established 1835. Capital, $2,000,000.
Head Office, 95 St. James Street, Montreal.—C. S. Cherrier, President.
Directors.—C. J. Coursol, W. Francis, G. S. Brush, G. R. Fabre, A. Prévost, A. Leclaire. A. A. Trottier, cashier.
Officers.—E. Fournier, accountant; A. Mercille, paying teller; R. Terroux, receiving teller; H. Bourdon, discount clerk; Jas. J. Bogue, book-keeper; L. J. Lamontagne, John Hennessey, C. H. Parent, J. Bousquet, L. G. Genand, clerks; N. Côté, porter.
Days of Discount: Tuesdays and Fridays. Dividends, 1st Monday of March and September.

MOLSONS BANK.—Capital, $2,000,000.
Directors.—John Molson, president; H. Workman, vice-president; Thos. Workman, Thos. Cramp, T. J. Claxton, R. W. Shepherd. T. Wolferstan Thomas, cashier.
Agents.—Quebec and Ontario.—Bank of Montreal Branches and Agencies.
Discount Days: Mondays and Thursdays; Dividends, 1st April and 1st October.

LA BANQUE JACQUES CARTIER.—Capital, $2,000,000.
Officers.—J. L. Beaudry, president, (acting as cashier and president); D. W. Brunet, assistant cashier; L. G. Lacasse, paying and receiving teller; Jos. Cooke, discount clerk; F. B. Lafleur, accountant; M. Bourret, dept. ledger keeper; J. Leblanc, messenger.

UNION BANK OF LOWER CANADA.—Capital, $2,000,000.
Head Office, Quebec.—Peter MacEwen, cashier.
Montreal Branch.—Frederick Nash, manager; A. J. Whitton, accountant; A. N. Bell, teller; M. A. Anderson, discount clerk; J. Inglis, clerk; R. F. Reeve, ledger keeper; J. Moore, messenger.

Queen, Fire & Life, Insurance Co.—Forbes & Mudge, Chief Agents, 191 and 198 St. James St., Montreal.

OSWALD BROS.

Members of the Stock Exchange,

53 & 55 St. Francois Xavier St.,

MONTREAL.

Stocks and Securities of all descriptions Bought and Sold on Margin or for Cash. Correspondents in London, Eng., and New York.

☞ For Canadian Stock List, see next page.

List of Principal Securities dealt in

JANUARY,

BANKS.	CAPITAL AUTHORIZED.	CAPITAL SUBSCRIBED.	CAPITAL PAID-UP.
Montreal	$ 12,000,000	$12,000,000	$11,979,800
British North America	4,866,666	4,866,663	4,866,666
Ontario	3,000,000	3,000,000	2,996,000
Merchants'	9,000,000	8,697,200	8,168,286
Consolidated	4,000,000	3,500,000	3,477,950
Du Peuple	1,600,000	1,600,000	1,600,000
Jacques Cartier	2,000,000	2,000,000	1,937,820
Molsons	2,000,000	2,000,000	1,996,715
Toronto	2,000,000	2,000,000	2,000,000
Quebec	3,000,000	2,500,000	2,500,000
Nationale	2,000,000	2,000,000	2,000,000
Union of Lower Canada	2,000,000	2,000,000	1,990,956
Commerce	6,000,000	6,000,000	6,000,000
Eastern Townships	1,500,000	1,457,850	1,302,507
Metropolitan	1,000,000	1,000,000	793,070
Dominion	1,000,000	970,250	970,250
Hamilton	1,000,000	1,000,000	643,120
Maritime	1,000,000	1,000,000	489,640
Exchange	1,000,000	1,000,000	1,000,000
Imperial	1,000,000	912,300	838,422
Standard	1,000,000	626,550	501,250
Federal	1,000,000	1,000,000	948,101
Ville Marie	1,000,000	1,000,000	755,970
d'Hochelaga	1,000,000	800,000	616,350
MISCELLANEOUS.			
Montreal Telegraph	2,000,000	2,000,000	2,000,000
Dominion Telegraph	1,000,000	600,000	550,000
Richelieu and Ont. Nav.	2,000,000	1,500,000	1,500,000
City Passenger Railway	1,200,000	1,200,000	600,000
City Gas	4,000,000	2,000,000	1,800,000
Montreal Loan & Mort.	1,000,000	1,000,000	525,000
Montreal Building Ass.	500,000	500,000	470,000
Royal Canadian Ins. Co.	6,000,000	6,000,000	600,000
Dominion Stock	.....	.....	.....
Mont'l City Corp., 7 p.c.	.....	.....	745,000
Do. do. 6 p.c.	.....	.....	323,000
Do. Bonds, 6 p.c.	.....	.....	4,060,000

OSWALD BROS., Members of

on the MONTREAL STOCK EXCHANGE

1877.

REST.	℔ cent. on Subscribed Capital.	SHARES. Am't.	DIVIDEND DAYS.	DIVIDEND LAST 6 MOS.
$5,500,000	= 46	$200	1st June and 1st Dec.	7 p.c.
* 1,100,000	= 23	£50 stg.	1st Jan. " 1st July	4 "
525,000	= 17½	$40	1st June " 1st Dec.	4 "
1,000,000	= *12½	100	1st Jan. " 1st July	3½ "
230,000	= 6½	100	1st June " 1st Dec.	3½ "
275,000	= 17	50	1st Mar. " 1st Dec.	3 "
.....	..	50	1st June " 1st Dec.	—
540,000	= 27	50	1st April " 1st Oct.	4 "
1,000,000	= 50	100	1st June " 1st Dec.	6 "
475,000	= 19	100	1st June " 1st Dec.	3½ "
400,000	= 20	100	1st May " 1st Nov.	3½ "
200,000	= 10	100	1st Jan. " 1st July	3 "
1,900,000	= 32	50	1st Jan. " 1st July	4 "
275,000	= 19	50	1st Jan. " 1st July	4 "
.....	..	100	1st Jan. " 1st July	—
270,000	= 28	50	1st June " 1st Dec.	4 "
35,000	= * 5½	100	1st June " 1st Dec.	4 "
9,174	= * 2	100	1st May " 1st Nov.	3 "
75,000	= 7½	100	1st Jan. " 1st July	3 "
25,000	= * 3	100	1st Jan. " 1st July	4 "
20,000	= * 4	100	1st Jan. " 1st July	3 "
40,000	= 4	100	1st June " 1st Dec	3½
.....	..	100	1st Feb. " 1st Aug.	—
25,000	= 3½	100	1st Jan. " 1st July	3½ "
.....	..	40	Jan. and July	4 p.c.
.....	..	50	Jan. " July	3½ "
.....	..	100	Mar. " Sept.	—
.....	..	50	Mar. " Sept.	6 "
.....	..	40	15th Mar. " 15th Sept.	5 "
.....	..	50	15th Mar. " 15th Sept.	5 "
60,000	= *11½	50	1st Feb. " 1st Aug.	4 " [mos.
40,000	= * 8½	100	February.	10 " for 16½
166,000	= *27½	100	Mar. and Sept.	3 " per an.
.....	..	100	Mar. " Sept.	7 " "
.....	..	100	Mar. " Sept.	3 " "
.....	..	100	Mar. " Sept.	6 " "

* On Paid-up Capital.

the Montreal Stock Exchange.

Marbleized Cooking Utensils, and largest variety of House Furnishing Goods, at Surveyer's, 524 Craig St.

QUEBEC BANK.—Capital, $3,000,000.
Head Office, Quebec.—James Stevenson, cashier.
Montreal Branch.—Thos. McDougall, manager; T. C. Coffin, accountant; E. C. Durnford, teller; W. F. Falkenberg, M. N. Holmes, clerks; W. Anderson, messenger.
Discount every day.

BANK OF TORONTO.—J. M. Smith, manager; T. F. Tate, accountant; Colin MacIver, teller; J. R. McKirdy, discount clerk; L. D. Beatty, assistant accountant; E. Milloy, ledger; J. L. T. Ployart, clerk; G. Chapman, messenger.

ONTARIO BANK.—Capital, $3,000,000.
Head Office, Toronto, Ont.—Hon. J. Simpson, president; D. Fisher, general manager.
Montreal Branch, Place D'Armes.—C. Holland, manager.
Days of Discount: Every day.

METROPOLITAN BANK.—St. James street.—Capital, $1,000,000.
Directors.—Hy. A. Budden, president; Hy. Judah, vice-president; Jas. O'Brien, Hy. Hogan, D. J. Rees.
Officers.—G. H. R. Wainwright, cashier; H. Crawford, accountant; H. B. P. Starnes, teller; W. P. Bulger, ledger keeper; F. Brian, messenger.
Foreign Agents.—The Bank of Montreal and its agencies.

EXCHANGE BANK OF CANADA.—Capital, $1,000,000.
Head Office, Montreal.—M. H. Gault, president; T. Caverhill, vice-president; A. W. Ogilvie, T. Tiffin, E. K. Greene, James Crathern, Alex. Buntin; C. R. Murray, cashier; George Burn, inspector.

CANADIAN BANK OF COMMERCE.—153 St. James street.—W. Simpson, manager; A. L. Dewar, accountant; F. L. Hankey, assistant accountant; J. Pangman, paying teller; J. C. Robinson, receiving teller; R. E. Salter, discounts; E. L. Pease, collections; Wilfred Childs, ledger keeper; A. A. Cumberland, exchange; J. L. Campbell, cash book; R. Dalton, 1st messenger; J. McDonald, 2nd messenger.

LA BANQUE NATIONALE, Place D'Armes.—Capital, $2,000,000.
Head Office, Quebec.—President, Hon. E. Chinic; cashier, E. Vézina.
Montreal Branch.—J. B. Sancer, manager; J. W. Lesperance, teller; P. Vézina, ledger keeper; G. Mercier, clerk; N. Nolet, messenger.

Queen, Fire & Life, Insurance Co.—Forbes & Mudge, Chief Agents, 191 and 193 St. James St., Montreal.

Shirts made to Order at DESMARTEAU & BOND'S
415 NOTRE DAME STREET.

BANQUE VILLE-MARIE.—P. A. Fauteux, cashier; Charles Lacaille, president; John A. Leclerc, vice-president.
Directors —P. P. Martin, Léandre Chaput, E. H. Trudel, C. F. Vinet and Thomas Wilson.
Days of Discount, Tuesday and Friday.
Agency.—St. Cuthbert.

LA BANQUE D'HOCHELAGA.—Capital, $1,000,000.
Louis Tourville, president; J. P. Paquet, cashier; J. E. Brais, accountant; A. Gariépy, paying teller; A. Giroux, receiving teller; J. H. Ortigny, ledger keeper; N. Beaudry, discount clerk; A. D. Parent, clerk; T. Bellemare, messenger.

MECHANICS' BANK.—C. J. Brydges, president; Wm. Dunn, cashier; J. H. Menzies, accountant; J. C. Auger, ledger keeper; J. T. Roche, clerk; J. Tesker, messenger.

CITY AND DISTRICT SAVINGS BANK.—176 St. James street.—Henry Judah, president; Sir Francis Hincks, vice-president; A. M. Delisle, H. Mulholland. Judge Berthelot, A. LaRocque, E. Murphy, Chs. Blackman, Dr. W. H. Hingston and Jas. O'Brien, directors. E. J. Barbeau, assistant receiver general for Montreal, manager.
Open every lawful day during banking hours. The Board meets Mondays and Thursdays.
The Bank has three branches: Corner St. Catherine and Jacques Cartier streets, A. Gariépy, agent.
Corner St. Joseph and Versailles streets. Hy. Barbeau, agent.
Corner Wellington and St. Etienne streets, Point St. Charles, Wm. Daly, agent.
Bankers: Bank of Montreal.

MERCANTILE.

DOMINION BOARD OF TRADE.

President, Andrew Robertson, Montreal; Vice-Presidents, Adam Browne, Hamilton, Ont.; A. Joseph, Quebec; J. A. Harding, St. John, N.B.; Hon. Robt. Boak, Halifax, N.S.; Hon. G. W. Howlan, Charlottetown, P.E.I.
Executive Council.—Richard R. Dobell, Quebec, Q.; Thomas White, Jr., Montreal, Q.; Wm. Pennock, Ottawa, O.; Wm. Thomson, Toronto, O.; Wm. Darling, Montreal, Q.; W. C. Watson, St. John, N.B.; S. W. Farrell, Toronto, O.; Hugh McLennan, Montreal, Q.
Treasurer, C. H. Gould, Montreal, Q.; Secretary, W. J. Patterson, Montreal, Q.; Deputy-Secretary, Wm. J. B. Patterson, Montreal, Q.
Seventh Annual Meeting to be held in Ottawa, on third Tuesday of January, 1877.

TRY BARSALOU'S DOMESTIC BAR SOAP—The Family Favorite. Sold by all Grocers.

Cornices, Cornice Poles, Stair Rods, a speciality at
L. J. A. SURVEYER'S, 524 Craig Street.

MONTREAL BOARD OF TRADE.

(*Incorporated by Act of Parliament in* 1842.)

Andrew Robertson, President; Henry Lyman, Vice-President; John Kerry, Treasurer.

Council.—C. H. Gould, Thomas Macduff, John Cassils, F. W. Henshaw, David Robertson, John Torrance, W. H. Hutton, J. L. Cassidy, H. Shorey, James Crathern, W. Clendinneng, E. K. Green.

Board of Arbitration.—John McLennan, James McDougall, Geo. Moffatt, Peter Redpath, A. W. Ogilvie, Henry Thomas, John M. Young, Hugh McLennan, J. H. Winn, Andrew Allan, V. Hudon, Geo. A. Drummond.

W. J. Patterson, Secretary; Alf. W. Hadrill, Assist.-Sec'y.

CORN EXCHANGE ASSOCIATION.

(*Incorporated by Act of Parliament in* 1863.)

Committee of Management.—Hugh McLennan, President; A. A. McCulloch, Treasurer; R. Simms, C. H. Gould, A. E. Gagnon, D. J. Rees, J. E. Kirkpatrick, M. Hannan and A. Mitchell.

Board of Review.—R. Esdaile, Chairman; John Ogilvie, T. W. Raphael, James McDougall, Gilbert Scott, M. Lang, W. J. Patterson, Secretary; Alf. W. Hadrill, Assist.-Sec'y.

INSPECTORS OF PRODUCE, &c.

Ashes.—Dyde & Major, Inspectors, College Street.

By Chap. 45, 37 Vic. 1874.—The Inspector shall charge the sum of 10 cents for every hundred pounds of Pot or Pearl Ashes inspected by him. 25 cents for each new head furnished, 18 cents for cooperage and repairs on each barrel,—said cooperage to include nails and end hoops of barrel. 25 cents for putting in a barrel partly filled the additional quantity thereof necessary to fill the same whenever duly required to do so. 25 cents per barrel in all cases where lime, raw ashes, damaged ashes, or other trash, have been packed or mixed with Pot or Pearl Ashes, for extracting or separating the same.

Flour.—Hon. John Young, 88 Common Street. Fees 2 cents per barrel for inspecting and branding (exclusive of cooperage.) "When any less quantity than 100 barrels of flour are offered for inspection, the Inspector shall be entitled to receive the full fees that would accrue to him on one hundred barrels. When the Inspector, in his judgment, deems it necessary to strip or empty out the flour, to find out if there is the proper weight of flour in any cask, he shall be entitled to 2 cents for each barrel so stripped or emptied (if it prove to be of short weight), in addition to the 2 cents per barrel for inspection and branding."

Queen, Fire & Life, Insurance Co.—Forbes & Mudge,
Chief Agents, 191 and 193 St. James St., Montreal.

WHITE DRESS SHIRTS $1.50, WORTH $2.25, AT DESMARTEAU & BOND'S.

Grain.—Thomas Bickerstaff, 6 William street.

Butter.—Inspector, ——— ———. The Inspector is bound to provide a safe and suitable place for storage.

"For all the services to be performed as aforesaid, including unheading, weighing, salting, heading, tightening hoops, marking and branding, and 10 days storage, each inspector shall be entitled to receive 10 cents for every package of butter by him inspected, as aforesaid, and if re-inspected 7 cents, together with the actual cost or charge of any package by him furnished, or for extra cooperage or repairs done to packages containing butter by him inspected, and no more; the charge for which extra cooperage and repairs shall not, in any case, exceed 5 cents per package; in consideration of which all packages shall be delivered in good shipping order; and such charges shall be paid by the person offering such butter for inspection, or his agent.

Beef and Pork.—James Doheney, 44 Wellington Street, Inspector. "For such inspection and branding, the Inspector shall be entitled to receive of and from the person submitting the same for inspection, for each and every barrel and half barrel, tierce or half tierce of Beef or Pork so inspected, salted, packed, pickled and branded, 25 cents for each barrel, 15 cents for each half barrel, 35 cents for each tierce, and 25 cents for each half tierce, exclusive of cooperage and repairs, the charge for which cooperage and repairs shall not exceed 15 cents per barrel, tierce or half tierce; in consideration of which charges, all barrels or half barrels, tierces or half tierces, shall be delivered in good shipping order."

Fish and Fish Oil.—L. E. Morin, Quebec Gate Barracks, St. Paul, entrance by Water Street.—"Every Inspector or Deputy Inspector, who shall inspect, and brand, or mark any cask or package of pickled fish or in bulk, or any fish oil in accordance with the provisions of this Act, shall be entitled to fees at the following rates, which shall be paid by the original owner or the person who employed him in the first instance:—For each tierce of salmon, salmon-trout or sea-trout, 15 cents. For each half tierce of salmon, salmon-trout or sea-trout, 10 cents. For each barrel of salmon, salmon-trout or sea-trout, 15 cents. For each half barrel of salmon, salmon-trout or sea-trout, 10 cts. For each barrel of mackerel, 10 cents. For each half barrel of mackerel, 5 cents. For each barrel of herring, 5 cents. For each half barrel of herring, 3 cents. For each barrel of shad, 10 cents. For each half barrel of shad, 7 cents. For each barrel of white fish, 10 cents. For each half barrel of white fish, 7 cents. For each barrel of pickled codfish, hake, haddock or catfish, 5 cents. For each half barrel of pickled codfish, hake, haddock or catfish, 3 cents. For each barrel of dry-salted codfish, hake, haddock, catfish, ling or pollock, 5 cents. For each half barrel of dry-salted codfish, hake, haddock, catfish, ling or pollock, 3 cents. For each barrel of bass, 10 cents. For each half barrel

TRY BARSALOU'S STEAM REFINED FAMILY SOAP. Superior to all others.

Mangles, Wringers, Washers, Iron Bedsteads, Spring Beds, Mattresses, &c.—L. J. A. Surveyer, 524 Craig St.

of bass, 7 cents. For each barrel of cod tongues, cod sounds, halibut or eels, 10 cents. For each half barrel of cod tongues, cod sounds, halibut or eels, 7 cents. For inspecting, gauging and branding each puncheon of oil, 20 cents. For inspecting, gauging and branding each hogshead of oil, 15 cents. For inspecting, gauging and branding each tierce of oil, 20 cents. For inspecting, gauging and branding each barrel of oil, 15 cents. The foregoing rates shall be reckoned exclusive of salt, pickle, cooperage, storage and labour employed in washing, rinsing, cleaning, nailing, screwing or repacking and pickling any fish. For branding or marking Newfoundland fish which have been inspected in Newfoundland, 2 cents per barrel. For inspecting empty packages, 1 cent." The owner may employ his own cooper to act under inspector.

Leather and Hides.—Thomas Hawkins, Inspector,
—"Every Inspector shall be entitled for the inspection of such hides to a fee of 5 cents for each hide in lots under 100 in number, and 4 cents for each hide in lots over 100 in number. The Inspector may inspect and measure all kinds of leather which are sold by superficial measure or by weight, and shall be entitled to charge 2 cents for each side or piece of such leather inspected and measured by him."

James W. Muirhead, City Weigher, Measurer and Gauger, 17 Common and 60 Grey Nun Streets.

Weights and Measures Inspection Office, Custom House Sqr. —S. J. Quinn, L. N. T. Roy, D. Lyons and O. Fauteux.

Gas Inspector's Office, Custom House Square.—N. Aubin, Inspector.

MONTREAL STOCK EXCHANGE.

D. L. MacDougall, chairman; John Low, acting secretary.

Members.—H. A. Budden, J. Burnett, A. M. Cohen, J. D. Crawford, T. Davidson, E. Ford, L. G. Forget, C. Geddes, C. G. Geddes, Thomas Kershaw, D. L. MacDougall, H. S. MacDougall, G. C. MacDougall, R. Moat, John Moat, W. R. Oswald, Wm. Rhind, H. C. Scott, G W. Simpson, D. R. Stodart, H. G. Strathy, E. A. Prentice, T. Wilson, J. T. Vanneck, J. Try-Davies, P. S. Barnston, J. C. Ritchie, C. G. Hobson, John W. Gordon, D. Kinsela, John Nichols, Wm. Sache, A. S. Barnston, J. F. Nott, A. McCulloch, W. J. Fenwick, John Low.

Meets Daily.—Morning board at 11.10; Afternoon board at 3.10; Saturday at 10.30 only.

Queen, Fire & Life, Insurance Co.—Forbes & Mudge, Chief Agents, 191 and 193 St. James St., Montr

BUY YOUR SHIRTS AT DESMARTEAU & BOND'S,
415 NOTRE DAME STREET.

PUBLIC COMPANIES.

RAILROAD, STEAMBOAT, TELEGRAPH, &c.

GRAND TRUNK RAILWAY COMPANY OF CANADA, INCLUDING THE MONTREAL & CHAMPLAIN AND BUFFALO & LAKE HURON R. R.—Captain Tyler, president, London; Hon. Jas. Ferrier, Senator, chairman, Canada.

Officers.—Joseph Hickson, general manager and treasurer; L. J. Seargeant, traffic manager; E. P. Hannaford, chief engineer; H. Wallis, locomotive superintendent; P. S. Stevenson, general freight agent; W. J. Spicer, superintendent; W. Wainwright, general passenger agent; T. B. Hawson, auditor; J. Taylor, general storekeeper; C. Drinkwater, general manager's assistant. Offices, Jacques Cartier Square.

ALLAN LINE OF OCEAN STEAMSHIPS.—Carrying passengers and mails between Montreal and Liverpool and Glasgow in summer, and Portland and Liverpool and Glasgow in winter. Hugh & Andrew Allan, agents, corner of Youville and Common streets, Montreal.

MONTREAL CITY PASSENGER RAILWAY CO.—Charles Geddes, president; Thos. Caverhill, vice-president; Andrew Wilson, T. Tiffin, R. J. Reekie, directors; J. G. R. Driscoll, secretary and treasurer; J. McDonald, auditor; T. H. Robillard, superintendent; C. H. Wright, receiving clerk; R. C. Wills, G. Richmond and J. Farquhar, inspectors.

THE RICHELIEU AND ONTARIO NAVIGATION COMPANY.—Daily Royal Mail Line of Steamers between Quebec, Montreal, Hamilton and the intermediate ports. Capital, $1,500,000.—Incorporated 1857. Sir Hugh Allan, president; Thos. Caverhill, vice-president; J. N. Beaudry, secretary and treasurer; J. B. Lamère, general manager; Alex. Milloy, traffic manager.

Office.—No. 228 St. Paul street, near Jacques Cartier Square. General Ticket Office, 133 St. James street. John C. Irvine, ticket agent.

MERCHANTS LAKE AND RIVER S. S. LINE.—Under contract with the Dominion Government for carriage of steel rails for Canada Pacific Railway. Regular line of first class steamers for Toronto, Hamilton and Upper Lake ports.

G. E. Jaques & Co., agents, 108 Common street.

TRY BARSALOU'S DOMESTIC BAR SOAP—The Family Favorite. Sold by all Grocers.

Richmond and Empress Portable Ranges, best in the market, at L. J. A. Surveyer's, 524 Craig St.

MISSISSIPPI AND DOMINION STEAMSHIP COMPANY.—Sailing between Liverpool and Montreal in summer, and Liverpool, Halifax and Philadelphia in winter. D. Torrance & Co., agents, Exchange Court, Montreal.—*See advt.*

TEMPERLEY LINE.—Sailing between Montreal and London, England, during the summer months. David Shaw, agent, Commissioners street, Montreal.

QUEBEC & GULF PORTS STEAMSHIP CO.—Office, 303 Commissioner street. J. A. Dupont, agent.

OTTAWA RIVER NAVIGATION COMPANY.—R. W. Shepherd, president; Edward Scott, secretary.
Office.—No. 13 Bonaventure street.

BAY OF QUINTE AND RIVER ST. LAWRENCE STEAMBOAT CO.—Between Montreal, Prescott, Brockville, Kingston, Picton, Belleville and Trenton. John F. McCuaig, agent, 80 Common street, Montreal.

DOMINION LINE.—Between Montreal, Hamilton, Toronto, St. Catharines, Ports on Lakes Erie and Michigan, and intermediate ports. John F. McCuaig, Agent, 80 Common street, Montreal.

HOLCOMB & STEWART'S FREIGHT LINE.—Office, corner Common and Dalhousie streets, Montreal.

MONTREAL & OTTAWA FORWARDING COMPANY.—J. W. Duncan, Secretary and Treasurer. Office, 60 Canal street, Montreal.

OTTAWA & RIDEAU FORWARDING CO.—L. C. Couvrette, Agent, 60 Common street, Montreal.

UNION NAVIGATION CO.—Between Montreal, Quebec and intermediate ports. C. H. Lefaivre, Secretary and Treasurer. Office, 20 Jacques Cartier Square, Montreal.

SINCENNES MCNAUGHTON LINE.—Between Montreal. Sorel, Three Rivers, Quebec, Chambly, Lake Champlain, Troy, Albany, and New York. Office, 88 Common, corner Nazareth street, (Canal Basin), Montreal.

Queen, Fire & Life, Insurance Co.—Forbes & Mudge, Chief Agents, 191 and 193 St. James St., Montreal.

Shirts made to Order at DESMARTEAU & BOND'S
415 NOTRE DAME STREET.

MONTREAL TELEGRAPH CO.—This Company connects by the Western Union Telegraph Company with all parts of the United States, Mexico, West Indies, Bahamas, Cuba, and British Columbia, and by Cable, &c., with Europe, Asia and Australia.
Directors.—Sir Hugh Allan, president; A. Allan, G. W. Campbell, M.D., P. Redpath, J. G. Mackenzie. James Dakers, superintendent and secretary; Charles Bourne, treasurer.
Head Office.—Corner St. Francois Xavier and St. Sacrament streets.

DOMINION TELEGRAPH CO.—The Hon. T. N. Gibbs, president; J. I. Mackenzie, vice-president; J. Michie, treasurer; Thos. Swinyard, managing director.
Directors.—T. N. Gibbs, M.P., A. R. McMaster, A. Copp, L. Oliphant, and Wm. Cayley. Hugh Neilson, Chas. R. Hosmer, and T. C. Elwood, superintendents.

HURON COPPER BAY CO.—North British and Mercantile Buildings, 72 St. Francois Xavier street. D. Lorn MacDougall, president; Michael Babcock, vice-president; Charles Geddes, R. Simms, directors; John G. Burrows, secretary.

KENNEBEC GOLD MINING CO.—Hon. Thos. Ryan, Senator, C. J. Brydges, E. M. Hopkins, A. Wilson, Walter Shanly, M.P., Thos. Reynolds, Hon. J. J. C. Abbott, directors. Messrs. MacDougall & Davidson, North British & Mercantile Insurance Buildings, brokers. Messrs. Ritchie & Borlase, solicitors, St. James street.

MONTREAL MINING COMPANY.—R. Anderson, president; M. H. Gault, vice-president; G. W. Campbell, M.D., J. Hutton, H. Mulholland, A. Cross, G. Templeton, P. Redpath, directors; N.J. Handyside, secretary. Office, 58 St. Francois Xavier street.

MONTREAL PLUMBAGO MINING COMPANY.—R. W. Shepherd, president; H. R. Ives, vice-president; Hon. Thos. Ryan, Dr. G. W. Campbell, Thos. Cramp, T. R. Christian, Thos. Davidson, directors.

TRUST AND LOAN COMPANY OF CANADA.—Russell Stephenson, commissioner; Gedeon Bordeau, accountant; Thomas Trihey, assistant accountant; Judah, Wurtele & Branchaud, solicitors; A. D. Jobin, notary. Office, Life Association of Scotland Buildings, 97 St. James Street.

TRY BARSALOU'S STEAM REFINED FAMILY SOAP,
Superior to all others.

Marbleized Cooking Utensils, and largest variety of House Furnishing Goods, at Surveyer's, 524 Craig St.

NEW CITY GAS COMPANY.—*Board of Directors.*—Henry Thomas, president; Andrew Wilson, vice-president; Alex. Urquhart, H. Mulholland, John Ostell, Wm. Macdonald, M.D., Jesse Joseph, G. W. Campbell, M.D., R. J. Reekie, L. R. Masson, M.P., Hugh McLennan. E. S. Cathels, engineer and manager; James F. Scriver, secretary; J. McElroy, superintendent of works; D. Cunningham, meter inspector; A. Demers, Patrick McElroy. H. Normandin, N. L. Leduc, clerks; C. Bienvenu, collector. Office, cor. St. James and St. Gabriel sts.

EDWARDSBURGH STARCH COMPANY.—Montreal and Edwardsburgh. W. T. Benson, managing director; M. Thomson, secretary-treasurer. Office, 9, 13, 17, 25 St. Peter street.

MONTREAL TURNPIKE TRUSTEES.—H. Taylor, chairman; J. Rielle, secretary. Office, 146 St. James street.

MONTREAL LOAN AND MORTGAGE COMPANY. — Formerly *Montreal Permanent Building Society.*—Henry Thomas, president; M. H. Gault, vice-president; Robert Esdaile, A. W. Ogilvie, Theodore Hart, Thomas Caverhill; Thomas Craig, secretary-treasurer. Office, 181 St. James Street.

SCOTTISH AMERICAN INVESTMENT CO. (Limited.)—*Directors*—G. W. Campbell, M.D., Gilbert Scott, and Thos. Davidson. *Agents.*—Messrs. MacDougall & Davidson. *Solicitor.*—R. A. Ramsay. *Notaries.*—Messrs. Stuart & Marler.

PROVINCIAL LOAN COMPANY.—Heretofore the *Provincial Permanent Building Society.*—Sir Hugh Allan, president; Wm. Workman, vice-president; Andrew Allan, H. A. Nelson, E. K. Greene, directors; George B. Muir, secretary-treasurer; T. W. Ritchie, solicitor; J. W. Hopkins, inspector; J. S. Hunter, notary. Office, 96 St. Francois Xavier street.

MONTREAL BUILDING ASSOCIATION.—Capital, $1,000,000.—H. A. Nelson, president; Wm. Reid, vice-president; Thomas F. Miller, Hon. E. G. Penny, T. M. Bryson, John Ostell, Thomas Simpson, directors; W. A. Merry, secretary-treasurer; Hon. J. J. C. Abbott, solicitor; Wm. F. Lighthall, notary. Office, 229 St. James street.

MONTREAL CANADIAN BUILDING SOCIETY.—C. Melançon, president; J. Leduc, vice-president; L. Monat, L. Tourville, T. G. Belisle, directors; L. A. Jetté, advocate, secretary and manager; M. Rivet, treasurer; J. T. Hazen, assistant treasurer; La Banque d'Hochelaga, bankers. Office, 46 St. Vincent street.

Queen, Fire & Life, Insurance Co.—Forbes & Mudge, Chief Agents, 191 and 193 St. James St., Montreal.

BUY YOUR SHIRTS AT DESMARTEAU & CND'S,
415 NOTRE DAME STREET.

MONTREAL MUTUAL BUILDING SOCIETY.—John Forrester, president; Fred. Jones, vice-president; Jonathan Findlay and W. S. Walker, trustees; P. P. Martin, John Rollo, A. Sargent, Jas. Anthony, Geo. D. Reid, Fredk. R. Clarke, John Wayne, Chas. Corner, and F. P. Currie, directors; L. H. Charbonneau, secretary-treasurer; H. B. Wright, notary; A. C. Hutchinson, valuator; Wm. Cross, Wm. Hill, and P. Dansereau, auditors.

LE CRÉDIT FONCIER DU BAS-CANADA.—M.C. Mullarky, president; W. H. Hingston, vice-president; Hon. J. A. Chapleau, J. S. C. Wurtele, J. H. Botterill, J. Simard, J. Fogarty, P. S. Murphy, E. P. Lachapelle, directors; A. L. DeMartigny, cashier; C. C. DeLorimier, advocate. Office, No. 13 St. Lambert street.

COMPAGNIE DE PRÊT ET CRÉDIT FONCIERS.—D. E. Papineau, president; Naz. Villeneuve, vice-president; John L. Cassidy, A. Dubord, Calixte Dupras, directors; G. N. Fauteux, cashier; F. X. A. Coutu, assistant cashier; C. F. Papineau, notary. *Office.*—No. 8 St. Lambert street.

PROVIDENT MUTUAL BUILDING SOCIETY.—John Wayne, president; John Wilson, vice-president; Wm. Alderson, Jas. Anthony, J. C. Becket, Isaie Boudreau, Thos. Chambers, Geo. Davis, Daniel Devine, Andrew A. Lavers, George Penk, Jas. Riddell, William Secombe, Joseph Walton, Alfred Ward, John Wayne, John Wilson, directors; J. C. Becket, Isaie Boudreau, and Daniel Devine, trustees; William Turner, secretary-treasurer; John Helder Isaacson, notary; Alex. C. Hutchison, surveyor; Wm. Wall, Wm. Wayne, Jas. O'Farrell, auditors; the City and District Savings Bank, bankers.

COMMERCIAL MUTUAL BUILDING SOCIETY OF MONTREAL.—W. H. Kerr, Q.C., D.C.L., president; Robert Miller, vice-president; William Turner, secretary-treasurer; C. B. Carter, H. C. Collins, W. G. Dickinson, J. B. Hutcheson, R. Jellyman, W. H. Kerr, Q.C., D.C.L., John Martin, Robt. Miller, Moses Parker, David Robertson, J. T. Sadler, Wm. Samuel, Wm. Stenhouse, W. D. Stroud, and J. H. Timmis, directors; John Martin, W. D. Stroud, and C. B. Carter, trustees; J. H. Isaacson, notary; Alex. C. Hutchison, surveyor; G. W. Robinson, Robert Finlay, and Stephen C. Kyte, auditors; the Consolidated Bank, bankers.

MONTARVILLE BUILDING SOCIETY.—J. A. Quintal, president; J. B. Jodoin, vice-president; Elie Lalumière, François Audet, Theophile Sicotte, directors; C. H. A. Guimond, secretary-treasurer. Office, No. 17 St. Lambert Hill.

TRY BARSALOU'S DOMESTIC BAR SOAP—The Family Favorite. Sold by all Grocers.

Mangles, Wringers, Washers, Iron Bedsteads, Spring Beds, Mattresses, &c.—L. J. A. Surveyer, 524 Craig St.

CANADA MUTUAL BUILDING SOCIETY OF MONTREAL.—J. B. Hutcheson, president; J. G. Hunt, vice-president; William Turner, secretary-treasurer; Isaie Boudreau, Thos. Buchanan, C. C. DeZouche, John Hagar, John G. Hunt, J. B. Hutcheson, John Leslie, George Lulham, F. A. McRae, David Newton, Henry Plow, J. A. Roche, Chas. E. Saunderson, Jonathan Simpson, and Charles E. Wisenborn, directors; Geo. Lulham, C. C. DeZouche, and Isaie Boudreau, trustees; Ald. D. R. McCord, B.C.L., solicitor; Wm. de M. Marler, notary; W. H. Hodson, surveyor; Thos. Forde, J. H. Timmis, and Daniel Hatton, auditors; the City and District Savings Bank, bankers.

IMPERIAL MUTUAL BUILDING SOCIETY OF MONTREAL.—R. Miller, president; R. Irwin, vice-president; J. H. Timmis, secretary-treasurer; W. D. Stroud, J. F. Scriver, and John McLean, trustees; Robert Miller, R. Irwin, John McLean, J. Murray, D. MacDonald, Wm. Higgins, Wm. Lavers, E. Rothwell, R. N. Pearce, Thos. Scott, W. D. Stroud, J. F. Scriver, Wm. Lapham, John McDermid, and W. L. Whyte, directors. Office, No. 1 Bleury street, Field's Photographic Gallery.

MOUNT ROYAL CEMETERY COMPANY.—TRUSTEES.—*Church of England*—M. H. Gault, J. J. Day, Q.C., Ernest Idler, Wm. Turner, Henry Bulmer, Geo. Macrae, Q.C., Ald. D. R. McCord, and Hiram Mills. *Presbyterian Church.*—Benjamin Lyman, John Stirling, Robert Esdaile, Charles D. Proctor, James McDougall, Alexander W. Ogilvie, M.P.P., Andrew Robertson, and Alexander Murray. *Methodist Church.*—J. Sinclair and Thomas M. Bryson. *Congregational.*—Henry Lyman. *Baptist.*—G. B. Muir. *Unitarian.*—G. W. Stephens, Ald.; Benjamin Lyman, president; Robert Esdaile, vice-president; M. H. Gault, treasurer; Wm. Turner, secretary; R. Spriggings (at the Cemetery), superintendent.

MONTREAL AGRICULTURAL AND HORTICULTURAL SOCIETY.—W. F. Kay, president; Wm. Evans, vice-president; Henry T. Evans, honorary secretary and treasurer. *Directors.*—T. Irving, R. Spriggings, John Forrester, J. D. Gibb, R. Imrie, S. S. Bain, Major Letour.

CANADIAN TELEGRAPHERS' MUTUAL INSURANCE ASSOCIATION.—J. Stephenson, supt. G. T. R., Montreal, president; Hugh Neilson, supt. Western District D. T. Co., Toronto, vice-president; B. J. Hickey, train dispatcher, G. T. R., Montreal, secretary; J. S. McConnell, treasurer's dept., M. T. Co., Montreal, treasurer.

Executive Committee.—Angus Grant, M. T. Co.; C. R. Hosmer, supt. Eastern District D. T. Co.; J. S. Mackenzie, chief operator, head office M. T. Co.; A. T. Nurse, operator, M. T. Co.; D. McCarthy, train dispatcher, G. T. R.

Queen, Fire & Life, Insurance Co.—Forbes & Hodge, Chief Agents, 181 and 183 St. James St., Montreal.

WHITE DRESS SHIRTS $1.50, WORTH $2.25, AT DESMARTEAU & BOND'S.

COUNTY OF HOCHELAGA AGRICULTURAL SOCIETY.—William Evans, president; Jacques Leonard, vice-president; Hugh Brodie, secretary and treasurer.

COUNCIL OF AGRICULTURE OF THE PROVINCE OF QUEBEC.—J. M. Browning, president; L. H. Massue, vice-president; George Leclerc, secretary and treasurer. Office, 63 St. Gabriel street.

CORONER FOR THE DISTRICT OF MONTREAL.—Joseph Jones, 637 Ontario street, Montreal.

EXPRESS COMPANIES.

Geo. A. Boon, 132 St. Maurice street.
International, G. N. Goff, supt., 30 Victoria square and 69 St. Alexander street.
Burrell's, 22 Foundling street.
Canadian Express Co., G. Cheney, 84 and 86 St. Francois Xavier street.
United States and Canadian Express Co., 84 and 86 St. Francois Xavier street.
European Express Co., 84 and 86 St. Francois Xavier street.
Dumaine & Halpin's City Express, 1 Campeau street.
A. Larin's City Express, 53 Chaboillez square.
P. Quinn's City Express, 17 William street.
D. Lafferty's City Express, 116 Bleury street.
L. P. Murphy, 72 St. Bonaventure street.
R. Simpson & Son, 36½ St. Bonaventure street.

BENEVOLENT INSTITUTIONS.

CHURCH HOME.—*In connection with the Church of England in Montreal.*—34 Aylmer street.— The Most Rev. the Metropolitan, president; Mrs. Oxenden, 1st directress; Mrs. T. B. Anderson, 2nd directress; Mrs. McDonnell, 3rd directress; Miss H. Crawford, treasurer; Miss McLea, secretary; Mrs. Gardham, matron.

PROTESTANT ORPHAN ASYLUM, No. 1445 St, Catherine street (West).—Mrs. E. S. Freer, 1st directress; Mrs. Henry Lyman, 2nd directress; Miss M. Greenshields, treasurer; Miss A. McCord, secretary; Mr. James Campbell and Mrs. Campbell, superintendent and matron.

TRY BARSALOU'S DOMESTIC BAR SOAP—The Family Favorite. Sold by all Grocers.

Mangles, Wringers, Washers, Iron Bedsteads, Spring Beds, Mattresses, &c.—L. J. A. Surveyer, 524 Craig St.

English Working-Men's Benefit Society.—The Most Rev. The Lord Bishop of Montreal and Metropolitan, patron; John Curtis Clark, president; Chas. Willis and James Cook, vice-presidents; Edward Leach, secretary; L. S. J. Symons, assistant secretary; Charles Andrews, treasurer; Rev. Dean Bond, Rev. Canon Baldwin, Rev. Chas. Belcher, chaplains; James T. S. Webb, M.D.C.M., Medical Officer; J. J. Day, honorary solicitor; J. H. Isaacson. honorary notary; S. J. Symons, C. Godfrey, W. Turner, auditors; T. Massey, B. Thyer, T. Shepherd, W. Stevens, B. Norris, J. Mills, G. Hobson, J. Wingham. stewards.

Montreal Working-Men's Mutual Benefit and Widows' and Orphans' Provident Society.—Jas. Wright, president; M. Palmer, 1st vice-president; H. Cooper, 2nd vice-president; J. H. Vincent, rec. secretary; Warden King, treasurer; Wm. Stenhouse, financial secretary; Jas. Atcheson, assistant financial secretary; J. W. Thompson, Gilbert Scott, A. W. Ogilvie, trustees; A. McGibbon, Jonathan Findlay, John Chestnut, auditors; George Ahern, librarian; —— Brown, St. Ann's Ward (East); John Jones, St. Ann's Ward (West); John Hyslop, St. Antoine; John Chestnut, St. Lawrence; Wm. Bostock, St. James; Peter Morrison, St. Louis; Wm. Clarke, Robt. Mason, St. Mary; Ed. McConnell, Centre; Wm. Stenhouse, West; Jas. Mason, East, stewards; John Bell, M.D., physician; Ed. Carter, Q.C., honorary solicitor.

Montreal Ladies' Benevolent Society.—Mrs. Vanneck, 1st directress; Mrs. Wheeler, 2nd directress; Mrs. Bessey, secretary for children; Mrs. F. Thomas, treasurer; Miss Evans, secretary to society.

St. Andrew's Home, 484 Dorchester street.—Under the management of a committee named by the St. Andrew's Society, assisted by a committee of ladies. D. Campbell, superintendent.

United Protestant Working-Men's Society.—Francis McCulloch, president; J. Ward, 1st vice-president; W. Johnston, 2nd vice-president; John T. Finnie, A.M., M.D., Physician; Robt. Lumsden, recording secretary; John Porter, financial secretary; John A. Millar, treasurer; Wm. Cowie, Chas. Duncan, John Doyle, Thos Sonne, Chas. Boon, trustees.

Irish Protestant Benevolent Society.—W. J. McMaster, president; Robt. Irwin, 1st vice-president; Andrew Baile, 2nd vice-president; George Wilson, 3rd vice-president; George A. Holland, treasurer; J. P. Black, recording secretary; W. G. Wilson, assistant secretary; J. W. Featherston, corresponding secretary.

Queen, Fire & Life, Insurance Co.—Forbes & Mudge, Chief Agents, 191 and 193 St. James St., Montreal.

WHITE DRESS SHIRTS $1.50, WORTH $2.25, AT DESMARTEAU & BOND'S.

Emigration Committee.—George Forbes, chairman; C. Healy, A. Mackay, R. J. Armstrong, W. G. Beers.

Charitable Committee.—R. Irwin, chairman; J. McMillan, T. Sutton, A. McNally, H. Dunn, D. Wilson.

INDUSTRIAL ROOMS, 546 Dorchester Street.—Mrs. John Redpath, president; Mrs. Baldwin, vice-president; Mrs. R. Forsyth, lady superintendent; Miss Rintoul, treasurer; Miss Rimmer, secretary.

FIREMEN'S BENEVOLENT ASSOCIATION.—F. McCulloch, president; W. McRobie, vice-president; J. Beckingham, secretary; W. Patton, treasurer.

Visiting Committee.—J. Naud, assistant chief; J. J. Cairns, W. McRobie, F. Haines, J. Beaulieu, W. Mann, E. Jackson, A. Godin, J. Beckingham.

Auditors.—W. H. Hall, John Nolan.

PROTESTANT HOUSE OF INDUSTRY AND REFUGE.—William Workman, president; Charles Alexander, 1st vice-president; John G. Mackenzie, 2nd vice-president; Henry Lyman, treasurer; George Cruickshank, honorary secretary; D. McMillan, secretary and superintendent; Mrs. McMillan, matron.

CANADIAN SOCIETY FOR THE PREVENTION OF CRUELTY TO ANIMALS.—William Workman, president; F. Mackenzie, secretary-treasurer; A. Galey, inspector. Office, Mechanics' Hall, St. James street.

PROTESTANT INSTITUTION FOR DEAF MUTES.—Côte St. Antoine Road, Montreal.—C. Alexander, president; Thomas Cramp, vice-president; F. Mackenzie, secretary-treasurer; William H. Scott, M.D., physician; T. Widd, principal; Mrs. T. Widd, matron; Miss C. Bulmer, assistant teacher; Prof. J. Duncan, teacher of drawing and painting.

THE HARVEY INSTITUTE.—(Incorporated February, 1875.)—Miss Harvey, hon. president; Mrs. H. L. Routh, 1st directress; Mrs. Dr. Drake, 2nd directress; Mrs. Alex. Holmes, treasurer; Mrs. F. A. Clark, secretary; Mrs. Tasker, assistant-secretary. 7 Richmond Square.

PROTESTANT INFANTS' HOME.—(Founded, 1870; incorporated, 1871.)—David McKay, president; Mrs. Henry Baylis, 1st directress; Mrs. A. Selwyn, 2nd directress; Mrs. Dr. Godfrey, 3rd directress; Mrs. Charles Ault, treasurer; Mrs. J. Wilson, corresponding secretary; Mrs. B. F. Davis, recording secretary; Miss E. Clunie, matron.

TRY BARSALOU'S STEAM REFINED FAMILY SOAP. Superior to all others.

Richmond and Empress Portable Ranges, best in the market, at L. J. A. Surveyer's, 524 Craig St.

ROMAN CATHOLIC ORPHAN ASYLUM, 1135 St. Catherine street.—Founded 1832.—Mrs. T. Bouthillier, president; Mrs. John Ostell, vice-president; Mrs. Joseph Bourett, treasurer; Mrs. Maurice Laframboise, secretary; Miss Morin, matron.

DEAF AND DUMB INSTITUTION.—Founded, 1848, for the instruction of deaf and dumb boys, under the direction of the Clerks Regular of St. Viator. The pupils are taught to speak and read on the lips with the help of signs.—Rev. A. Belanger, director. Asylum at Mile-End.

NATIONAL SOCIETIES.

ST. GEORGE'S SOCIETY.—Patron, The Most Rev. the Metropolitan; John Kerry, president; John Heath, 1st vice-president; F. W. Henshaw, 2nd vice-president; W. S. Walker, treasurer; F. H. Reynolds, secretary; John F. Norris, assistant secretary.

Chaplains.—The Very Rev. Wm. Bond, Dean of Montreal; Rev. H. Wilkes, D.D.; Rev. R. W. Norman, M.A.; Rev. Chas. Chapman, and Rev. J. F. Stevenson, LL.B.

Physicians.—Messrs. G. E. Fenwick, M.D.; G. F. Slack, M.D., and T. D. Reed, M.D.

Board of Management.—Messrs. N. Mercer, F. Cole, A. R. C. Selwyn, Geo. Morris, W. D. Stroud, John Bauden, J. F. Kidner, and George Weldon.

ST. ANDREW'S SOCIETY.—Ewan McLennan, president; Col. A. A. Stevenson, 1st vice-president; J. C. Watson, 2nd vice-president; Robert Gardner, jr., secretary; F. J. Logie, assistant secretary; C. J. Baird, treasurer; Rev. J. C. Baxter and Rev. Gavin Lang, chaplains; Drs. G. W. Ross, Wanless, Bell, and Campbell, physicians; D. Morrison, A. Wilson, F. G. Logie, A. N. Shewan, and T. Robin, charitable committee; Hon. John Young, Sir A. T. Galt, A. McGibbon, A. W. Ogilvie, M.P.P., A. Robertson, and D. McKay, committee of accounts; J. C. Becket, representative on Board of Protestant House of Industry and Refuge.

CALEDONIAN SOCIETY OF MONTREAL.—John Fulton, president; David Guthrie, 1st vice-president; David Miller, 2nd vice-president; Daniel Rose, treasurer; James Yuill, financial secretary; James M. Glass, B.C.L., secretary, and a Committee of twelve.

icon, Fire & Life, Insurance Co.—Forbes & Mudge, Chief Agents, 191 and 193 St. James St., Montreal.

BUY YOUR SHIRTS AT DESMARTEAU & BOND'S
415 NOTRE DAME STREET.

ST. PATRICK'S SOCIETY.—Incorporated, 1863.—B. Devlin, M.P., president; P. O. Shannon, 1st vice-president; W. E. Doran, 2nd vice-president; John McGrath, treasurer; P. C Warren, corresponding secretary; Samuel Cross, recording secretary; J. D. Lyons, assistant recording secretary.

ST. JEAN BAPTISTE SOCIETY.—Louis Archambault, president; L. E. Beauchamp, 1st vice-president; Dr. Rottot, 2nd vice-president; Jeremie Perrault, treasurer; Adolphe Ouimet, recording secretary; E. Lareau, corresponding secretary; E. Roy, marshal; J. C. Coursol, Jos. Loranger, Joseph Barsalou, T. Crevier, G. Boivin and Joseph Brunet, council; Monseigneur Fabre, grand chaplain.

GERMAN SOCIETY.—W. C. Munderloh, president; W. Riepert, 1st vice-president; J. G. Strohmeyer, 2nd vice-president; L. Gnaedinger, treasurer; E.W. Gnaedinger, 1st secretary; M. M. Lesser, 2nd secretary.

Charitable Committee.—H. Dreifuss, E. W. Gnaedinger, and J. Bocker.

SWISS SOCIETY.—Established December, 1874.—N. Aubin, president; M. Coindet, vice-president; H. Dreifuss, treasurer; A. Monet, secretary; H. Dreifuss and A. Monet, charitable committee.

TEMPERANCE.

UNITED TEMPERANCE ORDER, GRAND LODGE, PROVINCE OF QUEBEC, (late Grand Lodge British American Order).—A. Leighton, president, South Durham; Mrs. Robert Meldrum, vice-president, Montreal; J. H. Timmis, secretary, Montreal; Robert Meldrum, treasurer, Montreal; Robert Ness, Lecturer, Howick; M. Parker, counsellor, Granboro'; R. Robertson, Chaplain, Howick; F. D. Lillie, financier, Montreal; M. J. McGarth, assistant secretary, North Georgetown; Robert Huston, marshal, English River; M. Carson, deputy marshal, Montreal; John Caldwell, guard, Huntingdon; A. M. Mason, sentinel, Huntingdon; Wm. Neil, past president, Granby.

Victoria Lodge, No. 5.—Meets every Thursday evening at 8 o'clock, in the basement of New Connexion Church, Dupré Lane, off College street.

Next Annual Session of Grand Lodge will be held on third Tuesday in January, at South Durham.

TRY BARSALOU'S DOMESTIC BAR SOAP—The Family Favorite. Sold by all Grocers.

Marbleized Cooking Utensils, and largest variety of House Furnishing Goods at Surveyer's, 524 Craig St.

INDEPENDENT ORDER OF GOOD TEMPLARS.—*Mount Royal Lodge, No.* 1.—Meets every Monday evening at 7.30 o'clock, in the Orange Hall, 81 St. James street.

Royal Victoria Lodge, No. 3.—Meets every Thursday evening at 8 o'clock, in the Temperance Hall, 6 Bleury street.

Hope Lodge No. 15.—Meets every Tuesday evening in the basement of St. Mark's Church, at 8 o'clock.

Winstanley Lodge No. 76.—Meets every Tuesday evening in the school-room of St. Jude's Church, at 8 o'clock.

Shaftesbury Lodge, No. 77.—Meets every Saturday evening in Orange Hall, 81 St. James street, at 8 o'clock.

Star of Liberty Lodge No. 45.—Meets every Wednesday evening at Unitarian Mission Room, Wellington street, Point St. Charles, at 8 o'clock.

Wellington Lodge No. 66.—Meets every Friday evening in the basement of the Panet Street Church, Quebec Suburbs.

Royal Arthur Lodge No. 113.—Meets every Friday evening at Shaftesbury Hall, Mountain street.

Mountain Lodge No. 121.—Meets every Wednesday evening at Methodist Mission school-room, 141 St. Lawrence street, St. Jean Baptiste Village.

Royal Albert Lodge No. 125.—Meets every Monday evening at 104 Bonaventure street.

RECHABITES.—Perseverance Tent No. 1, meets every Tuesday evening at 8 o'clock, in the Temperance Hall, 6 Bleury street.

SONS OF TEMPERANCE GRAND DIVISION, PROVINCE OF QUEBEC.—Wm. McWatters, Montreal, G.W.P.; J. R. McEwan, Quebec, G.W.A.; J. S. Hall, 6 Bleury street, Montreal, Grand Scribe; James Fish, Lachute, G.T.; Rev. T. Gales, Montreal, G. Chaplain; G. J. Walker, Lachute, G.C.; J. W. Raitt, Lachute, G. Sent.

Howard Division, No. 1., meets every Friday evening at 8 o'clock, at their rooms, 6 Bleury street.

Rescue Division, No. 91, meets every Wednesday evening at school-room, Tannery West, at 8 o'clock.

Thistle Division, No. 53, meets at Nazareth Street Church every Wednesday evening at 8 o'clock.

Excelsior Division, No. 100, meets on Monday evening at 8 o'clock.

Hochelaga Division, No. 116, meets on Tuesday evening in in the school-room, Hochelaga, at 8 o'clock.

Oka Division, No. 123, meets on Tuesday evening, in the School Room, Desrivières Street, at 8 o'clock.

Queen, Fire & Life, Insurance Co.—Forbes & Mudge, Chief Agents, 192 and 193 St. James St., Montreal.

Shirts made to Order at DESMARTEAU & BOND'S
415 NOTRE DAME STREET.

UNITED TEMPERANCE ORDER (late British American Order of Good Templars).—*Victoria Lodge No.* 5.—Meets every Thursday evening at 7.30, in the Methodist Church, in Dupré Lane.

MONTREAL TEMPERANCE SOCIETY.—All Clergymen in the city who are total abstainers, and Jas. Court, John Dougall, D. P. Janes, J. S. Hall, T. Campbell, J. A. Matthewson, W. J. Patterson, J. C. Becket, E. Atwater, G. W. Weaver, B. Lyman, C. Alexander, H. Vennor, J. Rogers, T. S. Brown, Dr. Carpenter, John Ritchie, vice-presidents; Robert Irwin, treasurer; G. A. Sargent, secretary.

ST. GEORGE'S CHURCH TEMPERANCE SOCIETY.—Rev. James Carmichael, president; Very Rev. Dean Bond, vice president; Nicholus R. Mudge, treasurer; William Walklate, secretary; T. H. Schneider, H. C. Andrews, E. F. Dartnell, R. W. D. Olier, S. K. Crawford, W. Radford, Daniel Lowery, T. A. McLean, Joseph Brown, E. W. Mudge, Wm. Johnson, G. R. Prowse, committee.

Delegates from St. George's Y. M. C. A.—H. F. Putnam, Joseph Tomkins.

Secretary's address: 268 St. Antoine Street.

ST. LUKE'S CHURCH TEMPERANCE SOCIETY.—H. J. Dart, president; J. Wentworth Hill and Elizabeth E. Beardsell, vice-presidents; Fanny Overing, treasurer; Maria Gilmour, secretary. Meets alternate Fridays.

ST PATRICK'S TOTAL ABSTINENCE SOCIETY.—Members meet 2nd Sunday of each month, after Vespers, for religious instruction, at which time the pledge is administered.

ST. BRIDGET'S TOTAL ABSTINENCE SOCIETY.—Meets every Sunday at 10.30 a.m., at their Hall under St. Bridget's Church, 101 Dorchester street.

SOCIÉTÉ DE TEMPERANCE DU DIOCESE DE MONTREAL.—R. C. Bishop, of Montreal, honorary president; Very Rev. H. Moreau, acting president.

TEMPERANCE SOCIETY (R.C.) OF ST. JAMES' CHURCH.—Meeting, 1st Sunday of every month, at 7 p.m.

ST. ANN'S TOTAL ABSTINENCE SOCIETY.—Meets on 2nd Sunday in each month, immediately after Vespers. The secretary at St. Ann's Church.

TRY BARSALOU'S STEAM REFINED FAMILY SOAP,
Superior to all others.

Cornices, Cornice Poles, Stair Rods, a speciality at
L. J. A. SURVEYER'S, 524 Craig Street.

COLLEGES AND SCHOOLS.

UNIVERSITY OF MCGILL COLLEGE.—*Visitor.*—His Excellency the Governor General. *Governors*—Hon. Chas. Dewey Day, LL.D., D.C.L., *President and Chancellor of the University;* Hon. J. Ferrier, senator, M.L.C., A. Robertson, M.A., Q.C., Hon. C. Dunkin, M.A., D.C.L., Peter Redpath, Geo. Moffatt, M.A., John H. R. Molson, Hon. Fred. W. Torrance, M.A., B.C.L., C. J. Brydges, Hon. Sir A. T. Galt, K.C.M.G., Hon. Sir Francis Hincks, K.C.M.G., C.B., Hon. L. H. Holton, M.P., J. Molson, J. Hickson. *Principal and Vice-Chancellor.*—J. W. Dawson, M. A., LL D., F.R.S. *Fellows.* — Ven. Archdeacon Leach, D.C.L., LL.D., Vice-Principal and Dean of the Faculty of Arts; Henry A. Howe, LL.D.; Hon. J. J. C. Abbott, D.C.L., Q.C. Dean of the Faculty of Law; G. W Campbell, M.A., M.D., LL.D., Dean of the Faculty of Medicine; Rev. J. Cook, D.D., Principal of Morrin College, Quebec; A. Johnson, M.A., LL.D., Professor of Mathematics and Natural Philosophy, Vice-Dean of the Faculty of Arts; Rev. G. Cornish, M.A., LL.D., Professor of Classical Literature; Rev. H. Wilkes, M.A., D.D., LL.D., Principal and Professor of Theology and Church History in the Congregational College of British North America; Rev. D. H. MacVicar, LL.D., Principal and Professor of Theology in the Presbyterian College of Montreal; R. A. Ramsay, M.A., B.C.L., Representative Fellow in Arts; J. Reddy, M.D., Representative Fellow in Medicine; W. H. Hicks, Principal of McGill Normal School; Rev. John Jenkins, D.D., Chairman of the Protestant Board of School Commissioners for City of Montreal; J. J. McLaren, M.A., B.C.L., Representative Fellow in Law; E. Holton, B.C.L., Representative Fellow in Law; G. Doutre, D.C.L., Professor of Civil Procedure; S. B. Schmidt, M.D., Representative Fellow in Medicine; John R. Dougall, M.A., Representative Fellow in Arts; W. H. Kerr, Q.C., D.C.L., Acting Dean of the Faculty of Law; Rev. J. C. Murray, LL.D., Professor of Logic; R. Craik, M.D., Professor of Chemistry. *Secretary, Registrar and Bursar.*—Wm. Craig Baynes, B.A.,—residence and office, East Wing McGill College. *Clerk.*—James W. Brakenridge.

PROFESSORS.

Faculty of Arts.—John Wm. Dawson, LL.D., F.R.S., F.G.S., Principal Logan Professor of Geology and Professor of Natural History; Ven. Archdeacon Leach, D.C.L., LL.D., Vice-Principal, Dean of the Faculty of Arts. and Molson Professor of English Literature; H. A. Howe, LL.D., Emeritus Professor of Mathematics and Natural Philosophy; Rev. A. DeSola, LL.D., Professor of Hebrew and Oriental Literature; Alex. Johnson, LL.D., Professor of Mathematics, and Redpath Professor of

Queen, Fire & Life, Insurance Co.—Forbes & Mudge,
Chief Agents, 191 and 193 St. James St., Montreal.

BUY YOUR SHIRTS AT DESMARTEAU & BOND'S
415 NOTRE DAME STREET.

Natural Philosophy; Rev. George Cornish, LL.D., Professor of Classical Literature; Pierre J. Darey, M.A., B.C.L., Professor of French Language and Literature; C. F. A. Markgraf, M.A., Professor of German Language and Literature; Rev. J. Clark Murray, LL.D., Professor of Logic, and Mental and Moral Philosophy.

Department of Practical and Applied Science.— —— ——, Professor of Civil Engineering and Applied Mechanics; B. L. Harrington, B.A., Ph. D., Professor Assaying, Mining and Chemistry; C. H. McLeod, B.A.S., Lecturer in Surveying and Drawing. and Superintendent of Meteorological Observatory; Archibald Duff, M.A., Lecturer in Mathematics.

Faculty of Law.—Hon. J. J. C. Abbott, D.C. L., Dean of the Faculty of Law, and Professor of Commercial Law; Hon. W. Badgley, D.C.L., Professor of Public and Criminal Law; R. G. Laflamme, D.C.L., Professor of the Law of Real Estate; Edw. Carter, Q.C., B.C.L., Associate Professor of Criminal Law; N. W. Trenholme, M.A., B.C.L., Professor of Roman Law; J. S. C. Wurtele, B.C.L., Associate Professor of Commercial Law; W. H. Kerr, D.C.L., Acting Dean of the Faculty of Law, and Professor of International Law; Gonzalve Doutre, D.C.L., Professor of Civil Procedure; H. F. Rainville, Associate Professor of Real Estate Law; C. A. Geoffrion, B.C.L., Lecturer in Roman Law; E. Larue, B.C.L., Lecturer in Legal History; J. S. Archibald, B.A., B.C.L., Lecturer in Criminal Law.

John Andrew, Instructor in Elocution; Fred. S. Barnjum, Instructor in Gymnastics.

McGill Normal School.—Affiliated to the University under the control of the Superintendent of Schools and the Corporation of the University. Wm. H. Hicks, Principal; Jas. McGregor, M. A., Ordinary Professor; S. P. Robins, M.A., Associate Professor of Natural History; Pierre J. Darey, M.A., Associate Professor in French. Regular instruction in Drawing given by Mr. J. Duncan, and in Music by Mr. R. J. Fowler. Secretary, W. C. Baynes, B.A.

Model School of McGill Normal School.—Teacher of Boys' School, H. Hicks, M.A. Teacher of Girls' School, Miss Jane Swallow.

High School of Montreal.—*Staff of Teachers.*—Head Master, H. Aspinwall Howe, M.A., LL.D. Assistant Masters, Geo. Murray, B.A., Oxon.; George E. Jenkins, Frederick W. Kelly, B.A., Ph. D.; Alexander N. Shewan, M.A.; Wm. L. Whyte, John Andrew, Narcisse Duval, Frederick S. Barnjum. Assistants in Preparatory School: Miss Lilias Watson, Miss Jane Reason, Miss Florence Rennie, Miss Hannah Bell, Miss Elizabeth Hargrave. Instructor in Drawing, A. H. Bird, R.A.

TRY BARSALOU'S STEAM REFINED FAMILY SOAP,
Superior to all others.

Mangles, Wringers, Washers, Iron Bedsteads, Spring Beds, Mattresses, &c.—L. J. A. Surveyer, 524 Craig St.

HIGH SCHOOL FOR GIRLS.—*Teaching Staff.*—Mrs. John Scott, Miss Hart, Miss Henderson, Miss Fluhmann, Mr. H. Bird, M.S.A.; Mr. J. F. W. Harrison, Miss Weeks, Miss McFee, Miss Christie. Special Lecturers: Geo. Murray, B.A., Oxon.; F. W. Kelly, M.A., Ph. D.; John Andrew, S. P. Robin, M.A.

PROTESTANT BOARD OF SCHOOL COMMISSIONERS.—*Governing Body.*—Rev. John Jenkins, D.D., Chairman; Wm. Lunn, Hon. Treasurer. *Commissioners.*—Rev. Canon Bancroft, D.D., LL.D.; Principal Dawson, LL.D., F.R.S.; Ald. G. W. Stephens, B.C.L.; S. E. Dawson. *Secretary and Superintendent.*—S. P. Robins, M.A. *Cashier and Accountant.*—H. Evans.

PROTESTANT BOARD OF SCHOOL EXAMINERS OF MONTREAL.—The Rev. G. Cornish, LL.D., President; A. Johnson, LL.D., Vice-President; the Rev. C. A. Doudiet, A.M., St. Matthew's Church; the Rev. C. Chapman, A.M., Zion Church; the Rev. Principal Lobley; T. A. Gibson, A.M., Secretary.

There are four Statutory Quarterly Meetings: on the first Tuesday in February, May, August and November. The meetings are held in the Natural History Society's Rooms, University street, at 10 a.m.

UNIVERSITY OF BISHOP'S COLLEGE, LENNOXVILLE.—Incorporated by Royal Charter, 1853.—President of the Corporation and Visitor, the Right Rev. the Lord Bishop of Quebec, D.D.; Vice-President of the Corporation and Visitor, the Most Rev. the Lord Bishop of Montreal, D.D., Metropolitan; Chancellor, Hon. G. Irvine, M.P.P.; Vice-Chancellor, R. W. Heneker. *Trustees.*—R. W. Heneker, Chairman; L. H. Davidson, G. F. Bowen, R. Hamilton, G. Macrae, Rev. R. Lindsay, B. T. Morris, L. E. Morris, H. Pangman, J. S. Hall, Rev. C. P. Reid, Rev. F. Robinson, W. B. Simpson, Rev. C. Rawson, R. H. Smith, W. R. Wurtele. *College Council.*—The Rev. Principal Nicols, D.D., Chairman; the Rev. C. H. Badgley, S. Bethune, Q.C., Rev. J. Brock, E. Carter, M.P., E. Chapman, Rev. J. Foster, Rev. C. Hamilton, Rev. G. V. Housman, Hon. G. Irvine, D. R. McCord, Rev. R. W. Norman, Hon. Mr. Justice Ramsay, Rev. Prof. Roe, Rev. Prof. Scarth, Rev. Prof. Tambs. *Officers of the Corporation.*—Edward Chapman, Secretary; E. L. Montizambert, Honorary Counsel; C. Brooks, Auditor; B. T. Morris, Attorney. *Officers of the College.*—The Rev. J. H. Nicols, D.D., Principal and Professor of Classics; the Rev. C. H. Badgley, M.A., Vice-Principal; the Rev. H. Roe, M.A., Professor of Divinity; the Rev. A. C. Scarth, M.A., Professor of Ecclesiastical History; the Rev. R. C. Tambs, M.A., Professor of Mathematics; Rev. A. C. Scarth, M.A., Librarian; E. Chapman, Bursar and Registrar; Rev. C. Tambs, M.A., Curator of Museum.

Queen Fire & Life Insurance Co.—Forbes & Mudge, Chief Agents, 101 and 103 St. James St., Montreal.

Shirts made to order at DESMARTEAU & BOND'S, 415 NOTRE DAME STREET.

BISHOP'S COLLEGE SCHOOL.—Rev. C. H. Badgley, M.A., Rector; Rev. J. Amberny, M.A., A. C. Hingston, B.A., T. W. Grey, Assistant Masters; G. G. Nicholls, B.A., Vocal and Instrumental Music; Rev. Prof. Tambs, Lecturer in Chemistry.

DIOCESAN THEOLOGICAL COLLEGE.—Rev. J. A. Lobley, M.A., principal.

PRESBYTERIAN COLLEGE OF MONTREAL.—*Board of Examiners.*—Rev. Prof. Campbell, M.A., Chairman; Rev. Principal MacVicar, LL.D., Rev. N. McNish, LL.D., Rev. J. Scrimger, M.A., Rev. J. B. Muir, M.A., Rev. W. Armstrong, M.A., Rev. W. Mitchell, B.A., Rev. P. Wright, M.A., Rev. C. A. Doudiet, Rev. W. Burns, Rev. J. MacKay, Rev. J. Wellwort.

Senate.—Rev. Principal MacVicar, LL.D., president; Rev. Prof. Campbell, M.A., Secretary; Rev. J. Scrimger, M.A., Rev. W. Mitchell, B.A., Rev. C. A. Doudiet, Principal Dawson, L.L. D., Hon, Justice Torrance, James Croil, Esq., Rev. John Jenkins, D.D., Rev. J. C. Baxter, Rev. Jas. Watson, M.A., Rev. D. M. Gordon, B.D., Rev. James Fleck.

Staff.—Rev. D.H. MacVicar, LL.D., Principal and Professor of Systematic Theology and Homiletics; Rev. John Campbell, M. A., Professor of Church History and Apologetics; Rev. J. Scrimger, M.A., Lecturer in Old and New Testament Exegisis; Rev. Charles Doudiet, Lecturer in Sacred Rhetoric and Homiletics (French); Rev. W. Mitchell, B.A., Lecturer in Sacred Rhetoric and Elocution (English); Rev. A. DeSola, LL.D., Professor of Oriental Languages (in McGill College); S. P. Robins, M.A., Lecturer in Music; H. C. Hutchison, Lecturer in Ecclesiastical Architecture; A. Macfarlane, Classical Tutor; A. C. Morton, Mathematical Tutor.

WESLEYAN THEOLOGICAL COLLEGE, Montreal (Founded 1873) Under the control of the General Conference of the Methodist Church of Canada.—*Directors.*—Hon. James Ferrier, Chairman; John Torrance, treasurer; John Dillon, secretary; W. Clendinneng, A. W. Hood, G. Bishop, Jas. Lord, J. J. Maclaren, M.A., LL.B.

Officers of Instruction.—Rev. G. Douglas, LL.D., Principal and Lecturer in Systematic Theology, Church History, and Homiletics; Rev. W. J. Shaw, B.A., LL.B., Classical Tutor and Lecturer in Greek Testament Exegesis; Rev. J. Roy, M.A., Instructor in Elocution.

CONGREGATIONAL COLLEGE OF B. N. A. — Principal and Professor of Theology, Rev. Hy. Wilkes, D.D., LL.D.; Professor of Greek Testament Exegesis, Rev. George Cornish, LL.D.; Professor of Church History and Apologetics, Rev. K. M. Fenwick.

TRY BARSALOU'S DOMESTIC BAR SOAP—The Family Favorite. Sold by all Grocers.

Richmond and Empress Portable Ranges, best in the market, at L. J. A. Surveyer's, 524 Craig St.

JACQUES CARTIER NORMAL SCHOOL.—Rev. H. Verreau, Principal, Professor and Director of Students' Boarding School; l'Abbé J. O. Godin, Professor of Agriculture; J. O. Casgrain, Ordinary Professor; D. Boudrias and W. Faley, Associate Professors and Teachers of Boys' Model School; G. Gervais, Associate Professor and Secretary; J. Brassard, S. Aubin, and A. de Poupart, Associate Professors.

JESUITS, ST. MARY'S COLLEGE.—Rev. T. Fleck, S.J., president; Rev. T. French, S.J., vice-president; Rev. S. Robert, S.J., treasurer.

Professors.—Rev. M. Nobile, S.J.; Rev. L. Jouin, S.J.; Rev. A. Larcher, S.J.; Rev. J. Grenier, S.J.; Rev. E. Hudon, S.J.; L. Drummond, S.J.; L. Leblanc, S.J.; T. Caisse, S.J.; L. Garceau, S.J.

Disciplinarians.—T. Lussier, S.J.; A. Daignault, S.J.; L. Tremblay, S.J.; R. Roy, S.J.

Professor of Drawing.—J. L'Herault.

Professors of Music.—J. Follenus, J. A. Fowler, N. Martel, M. Saucier, J. Moreau, J. A. Duquette.

CHURCH OF THE GESU.—Rev. T. Fleck, S.J.; Rev. V. Beaudevin, S.J.; R. I. Baudry, S.J.; R. A. Braun, S.J.; Rev. C. Connileau, S.J.; R. H. Lory, S.J.; Rev. J. Raynel, S.J.; R. A. Jones, S.J.

ROMAN CATHOLIC BOARD OF SCHOOL COMMISSIONERS FOR THE CITY OF MONTREAL.—Rev. M. Rousselot, chairman; Ed. Murphy, Sevère Rivard, J. A. Ouimet, M.P.; P. S. Murphy, Very Rev. Canon E. Moreau, M. C. Desnoyers, secretary treasurer; A. D. Decelles, assistant secretary-treasurer.

CHURCHES, CHAPELS, &c.

PROTESTANT.

Church of England.—Most Rev. Ashton Oxenden, D.D., Lord Bishop of Montreal, and Metropolitan of Canada; The Very Rev. Wm. B. Bond, M.A., LL.D., Dean of Montreal; Ven. Archdeacon Leach, LL.D., D.C.L., Archdeacon of Montreal; Ven. Archdeacon Lonsdell, M.A., Archdeacon of Hochelaga.

Cathedral Clergy.—The Rev. M. S. Baldwin, M.A., Rector and Senior Canon; Rev. ——— ———, assistant minister.

Trinity Church.—Rev. Canon Bancroft, D.D., LL.D., incumbent.

Queen, Fire & Life, Insurance Co.—Forbes & Mudge, Chief Agents, 191 and 193 St. James St., Montreal.

WHITE DRESS SHIRTS $1.50, WORTH $2.25, AT DESMARTEAU & BOND'S.

St. George's.—Very Rev. Dean Bond, M.A., LL.D., incumbent; Rev. James Camrichael, M.A., Bishop's Chaplain.

St. John the Evangelist.—(Free Seat.)—Rev. E. Wood, M.A., incumbent; C. A. Daniel and Wm. Wright, M.D., assistant ministers.

St. James the Apostle.—Rev. Canon Ellegood, M.A., Rector: Rev. R. W. Norman, M.A., assistant.

St. Stephen's.—Rev. Canon Lewis Evans, M.A., incumbent.

St. Luke's.—(Free Seat.)—Rev. —— ——, incumbent.

St. Thomas'.—Rev. R. Lindsay, M.A., incumbent.

St. Mary's, Hochelaga.—Rev. J. D. Borthwick, incumbent. Chaplain to the Jail.—Rev. J. D. Borthwick.

Grace Church.—Rev. S. Belcher, incumbent.

St. Jude's Church, St. Joseph street.—Rev. J. H. Dixon, rector.

St. Martin's.—Rev. J. P. Dumoulin, M.A., rector.

St. George's Mission Church, Cote St. Antoine.—Rev. J. Empson, B.A. Service on Sunday evenings, at 7 o'clock. Seats Free.

Hours of Service: Cathedral, daily, at 10 o'clock a.m., Sundays at 11 a.m., and 4 p.m.; evening at 7, seats free; all others at 11 a.m., and 7 p.m.

Church of Scotland.—St. Andrew's.—Rev. Gavin Lang. Services at 11 a.m. and 7 p.m.; Sunday School at 3 p.m. Weekday Service on Wednesday afternoon, at 4 o'clock.

East End Mission of St. Andrew's, Panet street.—Rev. John Hutchison. Services at 11 a.m. and 7 p.m. Sunday School at 9.30 a.m.

St. John's, corner of Dorchester street and Bronsdon Lane.—Rev. —— ——. minister.

Presbyterian Church in Canada.—St. Paul's.—Rev. Dr. Jenkins; Rev. R. Laing, B.A., assistant minister. Services at 11 a.m. and 7 p.m. Sunday School and Bible Class at 3 p.m. Wednesday, 7.45 p.m.

St. Gabriel.—Rev. Robt. Campbell, M.A. Services at 11 a.m. and 7 p.m. Sunday School at 3 p.m. Wednesday, 7.45 p.m.

St. Matthew's, Point St. Charles.—Rev. —— ——. Services at 11 a.m. and 6.30 p.m. Sunday School at 3 p.m. Thursday, 7.45 p.m.

St. Mark's, Griffintown.—Rev. John Nicholls. Services at 11 a.m. and 7 p.m. Sunday School and Bible Class at 3 p.m. Wednesday, 7.45 p.m.

TRY BARSALOU'S STEAM REFINED FAMILY SOAP, Superior to all others.

Marbleized Cooking Utensils, and largest variety of House Furnishing Goods, at Surveyer's, 524 Craig St.

St. John's, (French,) formerly Russell Hall, St. Catherine street.—Revs. C. A. Doudiet and ——. Services at 11 a.m. and 7 p.m. Sunday School and Bible Class at 3 p.m.

Forfar Street Mission Station.—Rev. Robert Laing. Evening Service at 7 p.m. Sunday School at 9.30 a.m.

Knox, corner Dorchester and Mansfield streets.—Rev. Jas. Fleck. Services at 11 a.m. and 7 p.m. Sabbath School at 3 p.m. Prayer Meeting each Wednesday, at 7.30 in winter and 8 p.m. in summer.

Erskine, corner of St. Catherine and Peel streets.—Rev. J. S. Black. Services at 11 a.m. and 7 p.m. Sabbath School at 2.45 p.m. Prayer Meeting every Wednesday Evening, at 7.45 p.m.

Stanley Street.—Rev. John C. Baxter, Pastor. Services at 11 a.m., and 7 p.m. Sunday School at 3 p.m. Principal Dawson's Bible Class, 4.30 p.m. Prayer Meetings, Wednesdays, at 7.30 p.m.

Coté Street.—Rev. ——. Services at 11 a.m. and 7 p.m. Sunday School and Bible Class at 3 p.m.; on Mondays, 8 p.m.; on Wednesdays, 7.30 p.m. in winter, and 8 p.m. in summer.

Chalmers'.—St. Lawrence Main, above Sherbrooke street.—Rev. W. Mitchell, M.A. Services at 11 a.m. and 7 p.m. Sabbath School at 3 p.m. Prayer Meeting every Wednesday evening at 7.30 p.m.

St. Joseph Street, (West.)—Rev. John Scrimger, M.A. Services at 11 a.m. and 7 p.m. Sunday School at 3 p.m. Prayer Meeting every Wednesday evening at 7.30.

Nazareth Street, corner of Wellington.—Rev. Joseph Elliot. Services at 11 a.m. and 7 p.m. Sunday School and Bible Class at 3 p.m. Prayer Meeting every Friday evening at 8 p.m.

Taylor's Church, (East End.)—Rev. John Jones, M.A.

Hochelaga Mission Station.—Services and Sunday School each Sabbath.

Côte St. Antoine Mission Station.—Services at 7 p.m. Sunday School at 3 p.m.

American Presbyterian Church.—Dorchester Street.—Rev. G. H. Wells. Services at 11 a.m. and 7 p.m. Sunday School at 3 p.m.

75 Inspector Street.—Rev. S. Massey. Services at 11 a.m. and 7 p.m. Sunday School at 9.30 a.m.

American Presbyterian Mission School, 75 Inspector street.

Queen, Fire & Life, Insurance Co.—Forbes & Budge, Chief Agents, and 193 St. James St., Montreal.

BUY YOUR SHIRTS AT DESMARTEAU & BOND'S
415 NOTRE DAME STREET.

Methodist Church of Canada.—In connection with this denomination, there are in the city and suburbs 12 Churches and 9 Mission Stations, as follows :—

1st Circuit.—St. James Street Church, Douglas Church and St. Lawrence Mission. Pastors: Rev. L. Gaetz and Rev. B. Langley, B.A.

2nd Circuit.—Ottawa Street Church and Ebenezer Church. Pastor: Rev. M. L. Pearson.

3rd Circuit.—Palace Street Church. Pastor: Rev. R. Whiting.

4th Circuit.—Dorchester Street Church and Desrivières Street Mission. Pastor: Rev. E. A. Stafford.

5th Circuit.—St. Joseph Street Church and Tanneries Mission. Pastor: Rev. J. T. Pitcher.

6th Circuit.—Sherbrooke Street Church. Pastor: Rev. J. Roy, M.A.

7th Circuit.—Point St. Charles Church. Pastor: Rev. J. Wilson.

8th Circuit.—Côte St. Paul Church and Lachine Church. Pastor: Rev. J. Armstrong.

9th Circuit.—St. Lambert Church and Longueuil Mission. Pastor: Rev. W. J. Shaw, B.A.

Ebenezer Church, Dupré Lane.—Rev. Richard Eaton. Services at 11 a.m. and 7 p.m. Sunday School at 3 p.m. Weekly Service: Lecture on Wednesday, at 7.30 p.m.

The following additional Missions are sustained by the Central Local Preachers' Board and the Students of the Wesleyan Theological College :—Outremont, Côte des Neiges, Côte St. Antoine, Mile End and Hochelaga.

Rev. Principal Douglas, LL.D., and Rev. E. Botterill, also frequently assist in the different Churches and Missions.

The French Missionary work is conducted by Rev. Messrs. Beaudry and DeGruchy, by whom Services are held at the Tanneries, Mile End, Desrivières street, and other points.

The Montreal District, of which Rev. Dr. Douglas is Chairman, embracing, besides the City, the country North of Montreal, and South as far as the Province Line, includes 22 Circuits and 26 Ministers.

The Montreal Conference, one of the six Conferences of the Methodist Church of Canada, includes the Districts of Kingston, Brockville, Perth, Pembroke, Ottawa, Montreal, Stanstead and Quebec, on which are sustained 180 Ministers and 39 Probationers.

TRY BARBALOU'S DOMESTIC BAR SOAP—The Family Favorite. Sold by all Grocers.

Cornices, Cornice Poles, Stair Rods, a speciality at L. J. A. SURVEYER'S, 524 Craig Street.

Congregational.—Zion Church.—Rev. Henry Wilkes, D.D., LL.D., Rev. A. J. Bray, Pastors. Services at 11 a.m. and 7 p.m.; Wednesday. 8 p.m.

Emmanuel Church, corner of St. Catherine and Stanley sts.—F. Stevenson, LL.D., Pastor. Services at 11 a.m. and 7 p.m.

Eastern Church, corner Craig and Amherst Streets.—Rev. William Williams. Services at 11 a.m. and 7 p.m. Sunday School at 3 p.m.

Shaftesbury Hall, Mountain street, near St. Antoine.—Rev. George Anderson. Services at 11 a.m. and 7 p.m.; Wednesday, 8 p.m. Sunday School at 9.15 a.m.

Baptist.—Beaver Hall Hill (First.) Services at 11 a.m. and 7 p.m. Sunday School at 3 p.m.

St. Catherine Street.—Rev. Joshua Donovan. Services at 11 a.m. and 7 p.m. Sunday School at 3 p.m.

Olivet Baptist Church.—Rev. John Gordon. Services at 11 a.m. and 7 p.m.

French Protestant Church.—Baptist.—Rev. T. Lafleur. Services at 3 p.m. on Sundays. at New Jerusalem Church, corner Dorchester and Hanover streets.

German Protestant.—St. John's Church.—127 St. Dominique street.—Rev. Dr. A. Sommer, Minister. Services at 10.30 a.m. and 7 p.m. Sunday School at 2 p.m.

Unitarian—Church of the Messiah.—Beaver Hall Hill.—Rev. J. Cordner, D.D.; Rev. J. B. Green, assistant. Services at 11 a.m. and 7 p.m. Sunday School at 9.30 a.m.

New Jerusalem Church.—(Swedenborgian.)—684 Dorchester street, opp. High School.—Rev. E. Gould. Services at 11 a.m.

ROMAN CATHOLIC.

Bonsecours Church.—Low Mass, 6.30, 7.30, a.m.; evening, 5.30 p.m. St. Paul street.

Cathedral.—Low Mass, 5.30, 6.30, 7.30, a.m.; High Mass, 10 a.m.; Vespers, 3.15 p.m.; evening, 7 p.m. Cemetery street.

Church of the Gesu.—Low Mass on week days at 5.15, 6, 6.30, 7 and 7.30; Sundays, at 5.15, 6, 7 and 8; High Mass, 10 a.m.; Vespers, 3.30, 6.30 and 8 p.m. Bleury street.

General Hospital Church.—Low Mass, 6 a.m. Grey Nunnery, Guy street.

Queen, Fire & Life, Insurance Co.—Forbes & Mudge, Chief Agents, 191 and 193 St. James St., Montreal.

Shirts made to order at DESMARTEAU & BOND'S,
415 NOTRE DAME STREET.

Hospice St. Joseph.—Mignonne street.

Hotel Dieu.—Low Mass, 5.30, 7.30 a.m.; High Mass, 9.30 a.m.; Vespers, 2.30 p.m. Hotel Dieu street.

L'Enfant Jesus du Coteau St. Louis.—Low Mass, 6.30, 7.30, a.m.; High Mass, 10 a.m.; Vespers, 3 p.m. in winter, and 7.15 p.m. in summer. Coteau St. Louis.

Notre Dame de Grace.—Low Mass, 6.30 a.m.; High Mass 9.30 a.m.; Vespers, 3 p.m.

Notre Dame Des Anges.—Low Mass, summer, 6.15 a.m.; winter, 6.45 a.m. Lagauchetière street.

Notre Dame des Neiges.—Low Mass, 6.30 a.m.; evening service, 5.30 p.m.

Notre Dame de Pitie.—(Sunday,) Mass, 7.30 a.m.; Low Mass in summer, 6.30 a.m.; winter, 7 a.m. Notre Dame street.

Notre Dame (Parish.)—Summer, Low Mass, 5, 5.30, 6, 6.30, 7, 7.30, 8 a.m.; winter, 5.30, 6, 6.30, 7, 7.30, 8 a.m. Sundays and obligatory feasts, High Mass, 10 a.m.; Vespers, 3.30 p.m. Place d'Armes.

Sisters of Mercy.—Mass, 8 a.m.; Vespers, 3.30 p.m. Dorchester street.

St. Ann's.—Low Mass on week days, 6.30, 7 a.m.; Sundays, at 6.30, 7 a.m.; High Mass, 10 a.m. 28 Basin, corner McCord street.

St. Bridget's.—Low Mass, summer, 6.30, 8 a.m. (English); at 10 a.m., French: Vespers at 3 p.m.; English Service, 7 p.m. Corner Dorchester and Seaton streets.

St. James (Parish.)—Low Mass, Sundays, 6, 7, 8 a.m.; High Mass, 10 a.m.; Vespers, 3.30 p.m. Week days, summer, 5.30 6.15, 7 a.m.; winter, 6, 6.45, 7.30 a.m. St. Denis street.

St Joseph's.—Low Mass, 5.30, 6.30, 7, 7.30 a.m.; Sundays, 5.45, 7, 8 a.m.; High Mass, 10 a.m. Richmond street.

St. Patrick's (Parish.)—Low Mass, 6, 7, 8 a.m.; High Mass, 10 a.m.; Vespers, 3.30 p.m. on Sundays; Low Mass, 5.30, 6, 7 a.m., on week days, summer; 6, 7, 7.30 in winter. Corner Alexander and Lagauchetière streets.

St. Peter's.—Winter, Low Mass, 6, 7, 8 a.m.; High Mass, 10 a.m.; Vespers, 2.30 p.m. Summer, Low Mass, 5.30, 6.30, 7.30 a.m.; High Mass, 10 a.m.; Vespers, 3 p.m. Corner Visitation and Dorchester streets.

St. Vincent de Paul.—Low Mass in Summer, 7 a.m.; winter, 7.30 a.m.; High Mass, 10 a.m.; Vespers, 3 p.m. Fullum street.

Jewish Synagogue (English), Chenneville Street.—Rev. A. De Sola, LL.D.

Jewish Synagogue (German and Polish), St. Constant street, near Vitré street.—Rev. E. M. Myers.

TRY BARSALOU'S STEAM REFINED FAMILY SOAP.
Superior to all others.

Shingles, Wringers, Washers, Iron Bedsteads, Spring Beds, Mattresses, &c.—L. J. A. Surveyer, 524 Craig St.

JEWISH FESTIVALS.—1877.

Feb.	26	Fast of Esther.
"	27, 28	Pureem.
March	29, 30	First day of Passover.
May	18, 19	Shebuot—Feast of First Fruits.
Sept.	8, 9	New Year, Anno Mundi, 5638
"	17	Kippoor—Day of Atonement.
"	22, 23	First Days of Tabernacles.
Dec.	1	Feast of Dedication.

RELIGIOUS SOCIETIES.

Colonial Church and School Society.—Incorporated by Act of Parliament. Her Most Gracious Majesty the Queen, Patron; His Grace the Archbishop of Canterbury and His Grace the Archbishop of York, vice-patrons. Corresponding Committee of the Diocese of Montreal.—The Most Rev. the Lord Bishop of Montreal and Metropolitan, president; Rev. J. Empson, secretary and treasurer.

Place of meeting, St. George's Church School House, Stanley street.

La Grande Ligne Mission.—Rev. Joshua Denovan, president; Joseph Richards, secretary-treasurer; Rev. T. Lafleur, recording secretary.

French Canadian Missionary Society.—Rev. Henry Wilkes, D.D., LL.D., president; Hon. James Ferrier, Joseph McKay, John Dougall, Henry Vennor, William Lunn, vice-presidents; James Court, treasurer; Rev. Principal McVicar, LL.D., Rev. Gavin Lang, honorary secretaries; Rev. J. T. Pitcher, recording secretary.

Montreal Auxiliary Bible Society.—Hon. James Ferrier, president; Principal Dawson, LL.D.; J. Matthewson, Rev. Dr. Wilkes, Very Rev. Dean Bond, LL.D., Wm. Lunn, vice-presidents; Rev. Prof. Cornish, LL.D., corresponding secretary; Prof. A. Johnson, LL.D., recording secretary; H. Vennor, treasurer; E. Stacey, general agent and depositary; Rev. James Green, travelling agent.

Queen, Fire & Life, Insurance Co.—Forbes & Mudge, Chief Agents, 101 and 103 St. James St., Montreal.

WHITE DRESS SHIRTS $1.50, WORTH $2.25, AT DESMARTEAU & BOND'S.

Religious Tract Society. — J. A. Mathewson, president; Principal Dawson, vice-president; Rev. John Scrimger, M.A., secretary; W. R. Ross, treasurer; E. Stacey, depositary.

Committee.—Resident ministers of the Gospel, with Rev. J. B. Waid, T. J. Telfer, T. Akin, Jas. Court, J. Baylis, J. Cooper, John Dillon, Joseph Richards, W. J. McMaster, Warden King, Robt. McCallum, Wm. McDunnough, W. Drysdale, and David McFarlane.

Canada Sunday School Union.—Principal J. W. Dawson, president; Hon. James Ferrier, H. A. Nelson, J. C. Becket, H. Lyman, vice-presidents; James Court, treasurer; Rev. J. Anderson, corresponding secretary; A. Sandham, recording secretary; E. Stacey, depositary.

Ladies' Bible Association.—Mrs. J. W. Dawson, president; Mrs. Peter Redpath, vice-president; Mrs. McLea, treasurer.

Montreal Young Men's Christian Association.—T. James Claxton, president; R. Henderson, J. S. McLachlan, S. Caldecott, J. M. Wyard, vice-presidents; James F. Scriver, treasurer; D. A. Budge, secretary.

Committee.— O. C. Edwards, G. W. Jones, J. C. Robinson, C. Cushing, D. Bentley, W. Drysdale, Henry A. Jackson, Thomas Robertson, L. H. Packard, H. Watson, William Orr, Thomas Craig, A. H. Buchanan, G. E. Jacques, Jr., Geo. Young, John Currie, Alfred Sandham, W. J. B. Patterson, John Murphy, N. O. Greene, Henry Sandham.

Young Men's Hebrew Benevolent Society.—Lyon Silverman, president; J. Samuel, vice-president; L. A. Hart, secretary; M. Schwob, treasurer.

Board of Relief.—Rev. Dr. DeSola, Rev. E. M. Myers, M. Gutman, Meldola DeSola, J. G. Ascher, A. D. Benjamin.

INSTITUTIONS.

Natural History Society, Session 1876-7.—Principal Dawson, LL.D., F.R.S., president; A. R. C. Selwyn, F.R.S., F.G.S., Rev. A. DeSola, LL.D., J. Baker Edwards, Ph. D., D.C.L., E. Billings, F.G.S., His Lordship the Metropolitan, C. Robb, G. E. Marler, vice-presidents; E. E. Shelton, treasurer; Prof. P. J. Darey, M.A., B.C.L., corresponding secretary; J. F. Whiteaves, F.G.S., scientific curator and recording secretary.

Council.—Prof. R. Bell, Dr. B. J. Harrington, R. W. McLachlan, J. H. Joseph, Rev. Canon Baldwin, J. B. Goode, Dr. W. Osler, N. Mercer, M. H. Brisette.

Library and Membership Committee.—A. R. C. Selwyn, Dr. B. J. Harrington, R. McLachlan, M. H. Brisette, and Dr. W. Osler.

TRY BARSALOU'S DOMESTIC BAR SOAP—The Family Favorite. Sold by all Grocers.

Richmond and Empress Portable Ranges, best in the market, at L. J. A. Surveyer's, 524 Craig St.

Mechanics' Institute.—George Cruikshank, president, John Boyd, vice-president; John Heath, corresponding secretary; Daniel Rose, recording secretary; Norton B. Corse, treasurer; Henry Teulon, librarian; Wm. Reid, cabinet keeper.

General Committee.—John Allan, Wm. Paton, J. Findlay; W. Simpson Walker, Robert Irwin, Joseph Smith.

S. M. Sansum, superintendent.

Merchant's Exchange and Reading Room.—Established May, 1854; incorporated by Act of Parliament, May 23rd, 1853. John G. Dinning, secretary.

Institut Canadien, 111 Notre Dame Street.—Free Reading Room and Library. A. Boisseau, superintendent.

Art Association of Montreal.—Incorporated 22nd Vic., Chap. XII, 1860. Office: Mechanics' Hall. His Excellency the Governor General, patron; ——————— president; ——— vice-president; R. W. Shepherd, treasurer; John Popham, honorary-secretary.

Members of the Council.—O. R. Jacobi, C. J. Way, F. B. Matthews, D. R. McCord, John Popham, Dr. Duncan McCallum, John McLennan, W. F. Kay, Andrew Wilson, and John Hope.

The Fraser Institute.—(Library and Museum.) Governors: Hon. J. J. C. Abbott, president; Hon. Justice Torrance, Peter Redpath, Thomas Workman, A. Molson; J. H. Menzies, secretary-treasurer.

Grand Trunk Railway Literary and Scientific Institute.—Point St. Charles.—J. Hickson, president; H. Wallis, vice-president; A. Stark, secretary; F. P. Currie, chairman committee; W. Duckett, W. McDougall, F. Hawkins, P. Cross, D. Thomas, F. Wyer, G. Alderson, J. Ryan, A. Sargent, J. Tinlow, A. Walton, and J. Noakes, committee.

Numismatic and Antiquarian Society of Montreal.—Organized 1862; Incorporated 1870, 33 Vic. Chap. 53.—Daniel Rose, president; Major L. A. H. Latour, 1st vice-president; William Blackburn, 2nd vice-president; R. W. McLachlan, curator and treasurer; Gerald E. Hart, secretary.

The Society meets at its rooms, in the Natural History Society's Building, every 2nd Wednesday in each month, at 8 p.m. Museum open to visitors, free, on application to the Secretary. The Canadian Antiquarian and Numismatic Journal published quarterly by the Society, price $1.50 per annum.

Queen, Fire & Life, Insurance Co.—Forbes & Mudge, Chief Agents, 191 and 193 St. James St., Montreal.

BUY YOUR SHIRTS AT DESMARTEAU & BOND'S,
415 NOTRE DAME STREET.

The Montreal Sailors' Institute.—Andrew Allan, president; Charles Alexander and Hugh McLennan, vice-presidents; Robert C. Adams, treasurer; L. M. Lewis, secretary; John Ritchie, manager; D. Linton, superintendent of rooms.

CLUBS.

St. James Club.—Dorchester street, corner of University.—James Hempsted, secretary.

Metropolitan Club.—109 Union Avenue.—J. G. Aylwin Creighton, secretary.

City Club.—171 St. James street.—Henry Potter, manager.

Montreal Curling Club.—G. A. Drummond, president; Robt. Brown, vice-president; Rev. Gavin Lang, chaplain; W. G. Beach, secretary and treasurer.

Montreal Snow Shoe Club.—N. H. Hughes, honorary president; C. P. Davidson, Q.C., president; R. Crosbie, 1st vice-president; H. W. Becket, 2nd do.; Wallace C. Trotter, secretary; F. C. A. McIndoe, treasurer; A. W. Stevenson, D. C. Alguire, J. R. McKedie, D. E. Bowie, James Sutherland, E. Bulmer, G. R. Starke, committee.

Montreal Gymnasium.—Corner of Mansfield and Burnside streets.—Jno. Lewis, president; Jno. L. Morris, vice-president. Committee: Theo. Lyman, Thomas Craig, Angus Grant, Col. Frank Bond, David Sinclair. Hugh W. Becket, secretary and treasurer, 658 Craig street.

Victoria Skating Club.—Honorary members: The Right Hon. Lord Monck, Gen. Sir W. F. Williams, Bt., K.C.B., H. R. H. Prince Arthur, H. I. H. The Grand Duke Alexis of Russia; His Excellency the Earl of Dufferin; Countess Dufferin. Life Member, James Torrance, Esq.

Directors.—W. H. Hutton, president; Frank Bond, vice-president; F. B. Matthews, Chas. E. Torrance, E. A. Whitehead, C. P. Davidson, H. S. Macdougall. Arthur H. Plimsoll, secretary-treasurer.

TRY BARSALOU'S STEAM REFINED FAMILY SOAP.
Superior to all others.

Cornices, Cornice Poles, Lair Rods, a speciality at
L. J. A. SURVEYER'S, 524 Craig Street.

Montreal Lacrosse Club.—N. Hughes, honorary president; Dr. W. Geo. Beers, president; Wm. H. Whyte, 1st vice-president; R. Crosbie, 2nd do.; Jas. K. Whyte, secretary; H. W. Becket, treasurer. Committee: Angus Grant, D. E. Bowie, W. L. Maltby, F. C. A. McIndoe, T. E. Hodgson, James Paton, G. R. Starke.

Montreal Base Ball Club.—J. Renwick, president; G. A. Taylor, vice-president; J. H. Cameron, secretary-treasurer; W. G. Clare, captain. Committee: E. N. Heney, W. McMaster, Alma Macpherson, E. L. Pease, J. Gilmour.

Montreal Cricket Club.—Sir A. T. Galt, president; Gilbert Scott, Esq., vice-president. Committee: E. T. Galt, J. W. Gordon, E. S. Clouston, W. A. Holland. F. Stancliffe, secretary-treasurer.

Montreal Golf Club.—Established 1873. Patron, His Excellency The Earl of Dufferin; A. Dennistoun, captain; H. Macdougall, vice-captain; J. K. Oswald, secretary; D. D. Sidey, treasurer; Rev. Robert Laing, chaplain.

Days of play, Wednesdays and Saturdays, on "Green," head of Durocher street.

MASONIC.

Officers of the Grand Lodge of Quebec.—M. W. Bro. James Dunbar, Quebec, Grand Master; R. W. Bro. M. M. Tait, Montreal, Deputy Grand Master; R. W. Bro. C. Judge, Quebec, D.D.G.M., Quebec and Three Rivers District; R. W. Bro. J. T. McMinn, Montreal, Montreal District; R. W. Bro. Herbert B. Newell, Bedford, Bedford District; R. W. Bro. Jas. Addy, Lennoxville, St. Francis District; R. W. Bro. E. B. Eddy, Ottawa, Ottawa District; R. W. Bro. Percival L. Cowan, Grand Senior Warden; R. W. Bro. M. Burnie, Grand Junior Warden; R. W. Bro. Rev. H. W. Nye, Ironhill, Grand Chaplain; R. W. Bro. Alex. Chisholm, Montreal, Grand Registrar; R. W. Bro. H. M. Alexander, Montreal, Grand Treasurer; R. W. Bro. J. H. Isaacson, Montreal, Grand Secretary; V. W. Bro. A. Boisseau, Montreal, Grand Senior Deacon; V. W. Bro. W. S. Walker, Montreal, Grand Junior Deacon; V. W. Bro. G. H. Presby, Sherbrooke, Grand Director of Ceremonies; V. W. Bro. —— ——, Grand Organist; V. W. Bro. G. L. Kemp. Dunham, Grand Pursuivant; V. W. Bros. E. A. Pfeifer, Quebec, —— Wilcox, St. Francis, W. LeMesurier, Montreal, and George H. Miller, Hull, Grand Stewards.

Queen, Fire & Life, Insurance Co.—Forbes & Mudge,
Chief Agents, 191 and 193 St. James St., Montreal.

Shirts made to Order at DESMARTEAU & BOND'S
415 NOTRE DAME STREET.

Grand Chapter of Royal Arch Masons of Canada.—M. E. Comp. L. H. Henderson, Z; R. E. Comp. Fred. Monet, H; R. E. Comp. F. Edgar, I; R. E. Comp. D. McLellan, treas.; R. E. Comp. Dan. Spry, Scribe E; R. E. Comp. F. Despard, Scribe N; R. E. Comp. T. J. McMinn, Grand Superintendent Montreal District.

Richard Cœur de Lion Encampment of Knights Templars.—Dr. Lovejoy, E.P.; William Young, P.E.P.; C. W. Woodford, Marshal; James Gibson, Constable; John McLean, Prelate; J. W. Muirhead, Treasurer; J. A. Adams, Registrar.

St. Helena Conclave No. 2.—Of the Knights of Red Cross of Rome and Constantine, under the Grand Imperial Council of England and Wales.—Illustrious Sir Kts. ‡I. H. Stearns, 33°, M.P. Sovereign; ‡E. M. Copeland, 33°, P.M.P.S.; †William Locker, Secretary.

St. Paul's Royal Arch Chapter, No. 374 *E.R.* (attached to St. Paul's Lodge.)—Regular Convocations held in Chapter Room, No. 910 St. Catherine street, third Thursday in January, March, June and October.

Mount Horeb Royal Arch Chapter, No. 25 *G.R.C.*—Meets 2nd Wednesday of every month, at British Masonic Chambers, 359 Notre Dame street.

Carnarvon Royal Arch Chapter, No. 21, *R.C.*—Meets on 3rd Thursday of each month, at British Masonic Chambers.

Montreal Chapter, No. 42, *C.R.*—Meets on 2nd Friday of each month, at British Masonic Chambers.

Royal Albert Chapter, No. 43, *C.R.*—Meets 3rd Wednesday in March, June, September and December, at British Masonic Chambers.

St. Charles Chapter, No. 51, *G.R.C.*—Meets at St. Charles Masonic Chambers, Point St. Charles, 1st Tuesday of each month.

TRY BARSALOU'S DOMESTIC BAR SOAP—The Family Favorite. Sold by all Grocers.

Marbleized Cooking Utensils, and largest variety of House Furnishing Goods, at Surveyer's, 524 Craig St.

The following Lodges meet in the British Masonic Chambers, 359 Notre Dame street, Montreal:

St. Andrew's, Q. R.—2nd Tuesday in each month.

St. George's Lodge, Q. R., No. 6.—3rd Tuesday in each month.

Zetland Lodge, Q. R., No. 7.—2nd Thursday in each month.

Kilwinning Lodge, Q. R., No. 13.—2nd Monday in each month.

Victoria, Q. R., No. 17.—4th Monday in each month.

Les Cœurs Unis Lodge, Q. R., No. 30 (work in French).—4th Wednesday in each month.

Prince Consort Lodge, Q. R., No. 37.—4th Tuesday in each month.

Elgin Lodge (Scottish Reg.), No. 348.—1st Monday in each month.

St. Lawrence Lodge (English Reg.), No. 640.—1st Tuesday in each month.

The following Lodges meet in the Canadian Masonic Chambers, Place d'Armes, Montreal:

Lodge of Antiquity, Q. R.—Meets on the 1st Thursday in each month.

St. George's Lodge, Q.R., No. 19.—Meets on the 3rd Tuesday in each month.

Zetland Lodge, Q.R., No. 21.—Meets on the 2nd Thursday in each month.

Mount Royal Lodge, Q. R., No. 202.—Meets on the 2nd Tuesday in each month.

Mount Moriah Lodge, Q. R., No. 226.—Meets on the 1st Friday in each month.

St. George's Lodge, (English Reg.) No. 440.—Meets on the 1st Tuesday in each month.

St. John, No. 41.—Meets on 1st Friday each month.

The following Lodges meet at Templars' Hall, No. 243 St. James street:

Izabud Council, R. S., Masters.—Meets at pleasure of Thrice Illustrious Masters.

Queen, Fire & Life, Insurance Co.—Forbes & Mudge, Chief Agents, 191 and 193 St. James St., Montreal.

WHITE DRESS SHIRTS $1.50, WORTH $2.25, AT DESMARTEAU & BOND'S.

Leblanc Lodge Ark Mariners, R. C., No. 5.—Meets on the 2nd Wednesday in each month.

Richard Cœur de Lion Encampment.—Meets on the 4th Thursday in each month.

St. Helena Conclave, No. 21.—Knights of Constantine, meets on the 4th Tuesday in each month.

Royal Albert Lodge, Q.R., No 16.—Meets on the 2nd Monday in each month, excepting June, July and August, at No. 6 Phillips Square.

St. Paul's Lodge, (English Reg.) No. 374.—Meets on the 2nd Tuesday in each month, at the Lodge Room, over the Academy of Music, Victoria street.

St. Charles Lodge, Q. R., No. 29.—Meets on the 4th Tuesday of each month, at Lodge Room, Point St. Charles.

St. Charles Lodge.—Meets on the 1st Tuesday of each month, at their Lodge Room, Point St. Charles.

St. Charles Chapter.—Meets on the 1st Tuesday in each month, at Lodge Room, Point St. Charles.

Hochelaga Lodge, Q. R.—Meets on the 1st Tuesday in each month, at its rooms, Marlborough street, Hochelaga.

ORANGE ORDER.

The Hobah Black Preceptory, No. 155.—Meets on the 4th Thursday of each month, at Orange Hall, 81 St. James street.

Royal Scarlet Chapter.—Meets on the 4th February, April, June, August, October, and December, at Orange Hall, 81 St. James street.

Provincial Grand Lodge Loyal Orange Association of the Province of Quebec.—Annual meeting, 3rd Tuesday in Feb., 1877, takes place in Waterloo.

County Orange Lodge, Montreal.—Annual meeting, 3rd Wednesday in February, 1877, at Orange Hall, 81 St. James street.

District Orange Lodge, Montreal.—Annual meeting, 2nd Tuesday in January, 1877. Quarterly, 2nd Tuesday in April, July and October, at Orange Hall, 81 St. James street.

TRY BARSALOU'S STEAM REFINED FAMILY SOAP, — Superior to all others.

Richmond and Empress Portable Ranges, best in the market, at L. J. A. Surveyer's, 524 Craig St.

Prince of Wales L. O. L., No. 364.—Meets 3rd Tuesday in every month, at Orange Hall, 81 St. James street.

Victoria L. O. L., No. 350.—Meets 4th Tuesday in every month, at Orange Hall, 81 St. James street.

Duke of York, L. O. L., No. 413.—Meets 2nd Wednesday in every month, at Orange Hall, 81 St. James street.

Derry L. O. L., No. 224.—Meets 2nd Thursday in every month, at Orange Hall, No. 81 St. James street.

Boyne L. O. L., No. 401.—Meets 3rd Friday in every month, at Orange Hall, No. 81 St. James street.

Dominion L. O. L., No. 1263.—Meets 1st Thursday in every month, at Orange Hall, 81 St. James street.

Lorne L. O. L., No. 1373.—Meets on the 1st Wednesday of every month, in the St. Charles Club House, Point St. Charles.

ORANGE YOUNG BRITONS.—*Star of the East, No.* 70.—Meets on the 1st Wednesday in every month, in Orange Hall, 81 St. James street.

Prince of Orange, No. 80.—Meets on the 1st Friday in every month, in Orange Hall, 81 St. James street.

I. O. ODD FELLOWS, M. U.

Montreal District.—Wm. Papps, Provincial Grand Master; James Powells, Deputy Provincial Grand Master; Jonathan Findlay, corresponding secretary.

Loyal Montreal Lodge.—J. Greenway, G. M.; B. J. Hickey, N. G.; H. P. Timmerman, V. G.; C. W. Payette, recording secretary; John Reed, financial secretary; Jonathan Findlay, treasurer.

Loyal Victoria Lodge.—Francis Upton, Grand Master; Robt. E. Martel, Noble Grand; George Papps, Vice-Grand; Donald Robertson, recording secretary; Philip Upton, financial secretary; James Anthony, treasurer.

Queen, Fire & Life, Insurance Co.—Forbes & Mudge, Chief Agents, 191 and 193 St. James St., Montreal,

Shirts made to Order at DESMARTEAU & BOND'S
415 NOTRE DAME STREET.

INDEPENDENT ORDER OF ODD FELLOWS.

Under the jurisdiction of the Right Worthy Grand Lodge of the United States. District Deputy Grand Sire, George Varey.

Montreal Odd Fellows Joint Stock Association.—Capital, $2,500, in $5.00 shares; 626 Craig street.

Montreal Encampment, No. 1.—Meets 2nd and 4th Wednesday of each month, at 626 Craig street.

Provincial Degree Lodge, No. 1.—Meets 1st Wednesday of each month, at 626 Craig street.

Mount Royal Lodge, No. 1.—Meets every Monday evening, at 295 Notre Dame street.

St. Lawrence Lodge, No. 2.—Meets every Tuesday evening, at 626 Craig street.

Mizpah Lodge, No. 3.—Meets every Thursday evening, at 626 Craig street.

Duke of Edinburgh Lodge, No. 4.—Meets every Monday evening, at 626 Craig street.

Albert Lodge, No. 5.—Meets every Friday evening, at 626 Craig street.

ANCIENT ORDER OF FORESTERS.

MONTREAL UNITED DISTRICT.—*Trustees.*—W. Anderson, of Court 5,694; J. T. S. Webb, M. D., 5,774; T. D. Reed, M. D., 5,889; T. F. Bedford, 5,890. Chief Ranger, C. W. Bolton, Robin Hood Hotel, Point St. Charles; Sub Chief, C. Duncan, 695 Craig street. Treasurer, H. S. Lomas, Lomas's Club House, Point St. Charles; secretary, R. Burnham, 117 Nazareth street.

Court Mount Royal, No. 5,649.—Meets fortnightly at Lomas's Club House, Point St. Charles; 1st meeting, January 5, 1877.

Court Allans Pride, No. 5,774.—Meets on the 2nd and 4th Wednesdays in the month, at Odd Fellow's Hall, 295 Notre Dame street.

Court St. Jude, No. 5,889.—Meets fortnightly at St. Jude's Schoolhouse, corner Workman and Vinet streets. First meeting, January 11th, 1877.

Court Robin Hood, No. 5,890.—Meets fortnightly, at St. Mark's Schoolhouse, Dalhousie street. First meeting, January 8th, 1877.

TRY BARSALOU'S STEAM REFINED FAMILY SOAP,
Superior to all others.

Mangles, Wringers, Washers, Iron Bedsteads, Spring Beds, Mattresses, &c.—L. J. A. Surveyer, 524 Craig St.

QUEBEC.

OFFICERS OF THE CORPORATION.

OWEN MURPHY, *Mayor.*

L. A. Cannon, city clerk; N. Fages, assistant clerk; L. E. Dorion, city treasurer; John Boomer, assistant city treasurer; Mathew F. Walsh, accountant; John W. Wright, check clerk; J. N. Hamelin, clerk; Chas. Baillairgé, city surveyor and water works manager; P. Campeau, assistant road surveyor; Jeremiah Gallagher, assistant water works manager; A. B. McConnell, clerk; Gabriel Valin, Jr., clerk; Pierre Boivin, keeper Chateau d'Eau; H. Heigham, superintendent of police; Leon Lemieux, chief of fire brigade; Matthew Coleman, deputy chief of fire brigade; Philippe Brunelle, chief telegraph operator; O. Begin, deputy chief telegraph operator; G. Noreau, Jr, assistant telegraph operator; Maurice O'Leary, Joseph Onesime Vezina, J. A. Grenier, assessors; John Shaw and Joseph E. Bolduc, auditors; M. Foy, Chas. Trudell, Gabriel Valin, Sr., Leon Bertrand, L. N. Rheaume and Norbert Guay, market clerks; Joseph Pruneau, weigh master; Joseph Lyonnais, keeper of the ferry service; Registe Roy and E. Reneaud, collectors of Palace Harbour revenue; Cyrille Delagrave, recorder; Chas. E. Gethings, clerk of Court; Ed. Foley, deputy clerk; J. Bte. Plamondon, head bailiff; Joseph Belanger, Uldric Desroches and David Blanchet, bailiffs; L. G. Baillairge, attorney; Adolph Tomangeau, notary public; Peter E. Wright, guardian and chief messenger.

COURTS OF JUSTICE, TERMS, &c.

See pages 119 to 127.

POST OFFICE.

J. B. Pruneau.....Postmaster.

J. Bolduc.....Assistant Postmaster.

D. Vaughan, money order and savings bank clerk; O. Biron, clerk; J. Grey, B. Lacasse, C. Chamberland, Wm. Handiford, J. G. Poston, L. A. Rochette, Wm. White, F. X. Labbé, Z. Gagnon, Ed. English, F. Gaboury, T. Morriset, M. Myler, and J. J. LeMoine, clerks.

For Regulations and Rates of Postage, see pages 28 to 32, and 41 to 45.

Queen, Fire & Life, Insurance Co.—Forbes & Hodge, Chief Agents, 191 and 193 St. James St., Montreal.

BUY YOUR SHIRTS AT DESMARTEAU & BOND'S,
415 NOTRE DAME STREET.

QUEBEC EXCHANGE,

Arthur street, L. T.

Managing Committee.—Weston Hunt, chairman; Andrew Thomson, Henry Fry, Walter Moodie, John C. Thomson, R. R. Dobell, David Rattray; Wm. Walker, secretary-treasurer; Frank Johnston, superintendent.

BOARD OF TRADE.

Office: Victoria chambers, corner St. Peter and St. Paul streets, L. T.

Officers.—Weston Hunt, president; Jos. Shehyn, M. P. P., vice-president; H. W. Welch, treasurer; —— ——, secretary.
Council.—A. Fraser, Jas. Connolly, W. Rae, W. G. Wurtele, F. M. Audet, A. D. Webster, R. H. Smith, A. Woods, H. Fry, R. R. Dobell.

CROWN TIMBER OFFICE,

7 Sault-au-Matelot street, L.T.

Collector of Crown timber dues, McLean Stuart; assistant, John Mackay; Pierre Miller, clerk.

HARBOUR COMMISSIONERS,

Custom House,

Meet every Wednesday at 3 p.m.

Hon. P. J. O. Chauveau, president; J. B. Martel, secretary-treasurer; Hon. J. Thibaudeau, M.P., John Burstall, R. R. Dobell, Henry Fry, Alex. Woods, Joseph Shehyn, M.P.P., Jos. H. Simmons, E. W. Sewell; Jas. Wood, chief clerk; Ulric Binet, clerk and messenger.

INLAND REVENUE OFFICE.

17 St. James street, L. T.

Officers.—J. M. LeMoine, district inspector; J. E. Fortier, collector: J. H. Cahill, accountant; M. McNamara, Joseph Rouleau, James Courtney, George Bourassa, George Neilan, Chas. Bélanger, and A. Bernard, excisemen.

TRY BARSALOU'S DOMESTIC BAR SOAP—The Family Favorite. Sold by all Grocers.

Marbleized Cooking Utensils, and largest variety of House Furnishing Goods, at Surveyer's, 524 Craig St.

WEIGHTS AND MEASURES.

Old Military Bakery, St. Ann street.

J. M. Lemoine, chief inspector; Joseph Gregoire and W. Dulwood, deputy inspectors.

GAS INSPECTION.

Old Military Bakery, St. Ann street.

C. J. L. Lafrance, inspector.

ADULTERATION OF FOOD.

Professor H. Larue, analyist and chemist.

SUPERVISOR OF CULLERS' OFFICE,

7 Sault-au-Matelot street, L. T.

Supervisor of cullers, William Quinn; deputy and book-keeper, Alexander Fraser; cashier, T. J. Walsh; office-keeper, John Tierney; specification clerks, Edward Duggan, Wolfred Launière, Joseph E. Belland, F. X. Drouin, Z. Levasseur, James Foley, Thomas Power, George DeBlois, S. P. Grogan, M. O'Brien, Wm. F. Whelan.

CONSULATES.

Argentine Confederation.—John Laird.

Belgium.—A. Joseph, St. Peter street, L. T.

Chili and Peru.—John Laird, St. Lawrence Chambers, St. Peter street, L. T.

Denmark.—G. T. Pemberton, Commercial Chambers, St. Peter street, L. T.

France.—Albert Lefaivre, corner of Couillard and Hamel sts.

German Empire.—Charles Pitl, Dalhousie street.

Italy.—G. T. Pemberton, Commercial Chambers, St. Peter street, L. T.

Monte Video.—Charles P. Champion, corner St. Peter and St. Antoine streets, L. T.

Queen, Fire & Life, Insurance Co.—Forbes & Mudge, Chief Agents, 191 and 193 St. James St., Montreal.

WHITE DRESS SHIRTS $1.50, WORTH $2.35, AT DESMARTEAU & BOND'S.

Netherlands.—C. J. Jansen, consul, Dean's Buildings, St. Peter street, U. T.

Sweden and Norway.—W. A. Schwartz, consul, Dean's Buildings, St. Peter street, U. T.

Portugal.—G. T. Pemberton, acting consul.

Spain.—Senor le Comte de Premio-Real, consul general for the Confederation of Canada and British and French possessions in North America; Le Chevalier de Navarro Lopez de Avala, vice-consul, 12 Mount Carmel, Cape.

United States.—W. C. Howells, Hamel street, U. T.

CUSTOM HOUSE,

Pointe-à-Carcy.

J. W. Dunscomb, collector.

Surveyor and Warehouse-Keeper's Office.—James A. Green, surveyor and warehouse-keeper; Léandre Dugal, assistant warehouse-keeper and head locker; Wm. N. Lee, chief landing waiter; A. E. Langevin, 2nd landing waiter; W. H. Carter, 3rd do.; Edward O'Brien, 4th do.; Hugh McHugh and A. G. Bowden, samplers and weighers; Wm. Higgins, John Hogan, Chas. Marcotte, J. B. Dion, Jas. Batterton, R. Cauchon and W. E. Edge, lockers.

Water Side.—Alfred Wheeler, tide surveyor; E. P. Larue, assistant do.; M. Gauvin, tide waiter ex warehouse; D. Byrne, do., G.T.R., Levis; Thos. Dudley, do., G.T.R., Quebec; P. Dobbin and Wm. Hamilton, do., night watch; James O'Brien, do., S.S. *St. George*; F. Deslauriers, do., S.S. coasting; L. Patry and Jas. Clifford, do., schooners; E. Trudel, do., strs. Richelieu Co., &c.; Joseph Lemieux, 1st coxswain; M. McManus, 2nd do.; A. Boissonault, O. Noel, H. Jobin, J. Tiernay, T. Hawley, E. Charrier, E. Bourget, and M. Gagné, boatmen.

Long Room.—N. N. Ross, chief clerk; V. Cazeau, cashier; C. Gouin, E. Huot, E. L. J. Giroux, E. Doucet, N. Belleau, and J. Pozer, clerks; D. D. O'Meara, measuring surveyor; J. Griffiths, house-keeper; I. Coveny, messenger; Chas. Juneau, fireman.

Examining Warehouse.—Louis Bilodeau and H. Plamondon, appraisers; John Deavy and Owen Harmon, packers and porters; M. Gauvin, tide waiter and clerk.

Sub-Collectors and Preventive Officers.—Damase Hudon, sub-collector, Chicoutimi; A. G. Bussières, sub-collector, Jersey Point, Beauce; J. Bouchard, sub-collector, Baie St. Paul; John E. Barry, preventive officer, Les Escoumains; Joseph Radford, preventive officer, Tadousac; A. Comeau, preventive officer, Rivière Godbout.

TRY BARSALOU'S DOMESTIC BAR SOAP—The Family Favorite. Sold by all Grocers.

Mangles, Wringers, Washers, Iron Bedsteads, Spring Beds, Mattresses, &c.—L. J. A. Surveyer, 524 Craig St.

FIRE ALARM SIGNAL BOXES.

Box No. **ST. LEWIS WARD.**

2. Corner St. Ann street and Esplanade.
3. Corner Des Grisons and Ste. Geneviève streets.
4. Corner Haldimand and St. Lewis streets.
5. Corner Garden and Ann streets.
6. Corner Baude and Fort streets.
7. Corner St. Eustache and St. George sts., St. John's Ward.

PALACE WARD.

8. Corner Ste. Famille and Hébert streets.
12. Corner St. John and Collins streets.
13. Corner Palace and McMahon streets.
14. Corner St. John and St. Stanislas streets.

CHAMPLAIN WARD.

15. Dinning's Ship-yard, Champlain street.
16. Taylor's Grocery, Champlain street.
17. Fire Station, Champlain street.
21. Giblin's House, Champlain street.
23. Jalbert Foundry, Champlain street.

ST. PETER'S WARD.

24. Corner Arthur and Dalhousie streets.
25. Méthot's Store, foot of Mountain Hill.
26. Fire Station, cor. Sault-au-Matelot and St. James street.
27. Foot of Dambourges Hill.
31. Lemesurier's Building, St. Paul street.
32. Fire Station, St. Paul's Market.

JACQUES-CARTIER WARD.

34. Corner Des Prairies and St. Dominick streets.
35. Corner Des Fossés and Dupont streets.
36. Corner Valier and Delachapelle streets.
37. Corner Church and St. Joseph streets.
41. Corner Dorchester and Notre Dame des Anges streets.
42. Corner Valier and Belleau streets.
43. Corner Colomb and Nelson streets.
45. Corner St. Anselme and St. Joseph streets.

ST. ROCH'S WARD.

46. Corner Caron and Queen streets.
47. Corner Queen and Crown streets.
51. Corner Queen and Dupont streets.
52. Corner St. Dominick and St. François streets.
53. Corner St. James and Ryland streets.

Queen, Fire & Life, Insurance Co.—Forbes & Mudge, Chief Agents, 191 and 193 St. James St., Montreal.

BUY YOUR SHIRTS AT DESMARTEAU & BOND'S,
415 NOTRE DAME STREET.

MONTCALM WARD.

54. Corner Artillery and St. Eustache streets.
56. Corner St. Augustin and St. Patrick streets.
57. Fire Station, corner St. Patrick and Berthelot streets.
61. Corner D'Artigny and Amable streets.
62. Bon Pasteur, Amable street.
63. Corner Grande Allée, Catholic Cemetery.

ST. JOHN'S WARD.

64. Corner St. John and DeSalaberry streets.
65. Corner St. John and Sutherland streets.
67. Corner St. John and Côte Ste. Geneviève streets.
71. Corner St. Olivier and St. Clair streets.
72. Corner St. Augustin and St. George streets.
73. House of Parliament, Palace Ward.
7. Corner St. Eustache and St. George streets.

JUSTICES OF THE PEACE.

John W. Dunscomb.
Edouard Glackemeyer.
George Holmes Parke.
Joseph Robitaille.
Edouard Rousseau.
Daniel McCallum.
Abraham Joseph.
Jean Elie Gingras.
Félix Thomas Bigaouette.
Louis Falardeau.
Daniel McGie.
Anthony Von Iffland.
John James Nesbitt.
Horatio Nelson Jones.
Abraham Hamel.
James A. Sewell.
Wm. Marsden.
Jean Baptiste Fréchette.
Michael Connolly.
Henry Bolduc.
Henry McBlain.
Jean Baptiste Renaud.
Paul Allaire.
Benson Bennett.
Louis Amiot.
William Darling Campbell.
Rémi Ferdinand Rinfret.
Pierre Guillet Tourangeau.
Louis Eugène Blais.
William Miller.
John Greaves Clapham, jr.
Henry Fry.
Robert Shaw.
William G. Wurtele.
Etienne Michon.
Edward Coveney.
Richard Henry Wurtele.
George Hall.
Thomas Glover.
Jacques E. Blais.
John Giblin.
James Hossack.
Fortuné Dionne.
Isaac Dorion.
Charles St. Michel.
Pierre Gauvreau.
George Miller.
Simon Peters.
Pierre Garneau.
Léger Brousseau.
James Connolly.
William John Withall.
Augustin Côté.
François N. Gingras.

TRY HARSALOU'S DOMESTIC BAR SOAP—The Family Favorite. Sold by all Grocers.

Richmond and Empress Portable Ranges, best in the market, at L. J. A. Surveyer's, 524 Craig St.

Norbert Germain.
John Laird.
Guillaume Charland.
James Dinning.
Cyrille Tessier.
Nicholas Maheux.
George T. Tremblay.
Samuel J. Glaskemeyer.
M. Wheatley Anderson.
Robert Hamilton.
Alfred G. Belleau.
William Rae.
Owen Murphy.
Joseph Shehyn.
Victor Bélanger.
Alexis Gariépy.
Raymond Blakeston.
Edouard Giroux.
James McCorkell.
William Kirwin.

BANKS.

Bank of British North America.—C. F. Smith, manager, St. Peter street, L. T.

Bank of Montreal.—John Porteous, manager, corner St. Peter and Arthur streets, L. T.

Banque Nationale.—F. Vézina, cashier.

Banque du Peuple.—Banque Nationale, agent, St. Peter street, L. T.

Quebec Bank.—Jas. Stevenson, cashier, Quebec Bank Building, corner St. James and St. Peter streets, L. T.

Stadacona Bank.—W. R. Dean, St. Peter street.

Union Bank.—Peter MacEwen, cashier, St. Peter st., L. T.

Savings Branch, Union Bank.—George Veasey, cashier, St. Lewis street, U. T.

Notre Dame Savings Bank.—St. John street, U. T. :—O. Robitaille, M.D., president; A. B. Sirois, vice-president; F. Vézina, manager, cashier; F. N. A. Vézina, secretary-treasurer; J. O. Mathieu, accountant; G. Bouchard, clerk; D. Pampalon, messenger. Office, St. Peter street, L. T. :—G. Déry, accountant; L. Vézina, assistant do. Lévis :—C. N. Hamel, accountant; G. Roy, clerk.

SCHOOL COMMISSIONERS FOR THE CITY OF QUEBEC.

Protestant Board.—Wm. Hossack, chairman; Joseph Whitehead, R. H. Smith, Rev. Charles Hamilton, Wm. Walker, W. G. Wurtele; Rev. A. N. McQuarrie, secretary-treasurer.

Roman Catholic Board.—Rev. Jos. Auclair, president; Rev N. Hammel, sec.-treasurer.

REGISTRY OFFICE.

Office: Basement of the Court House, St. Lewis street, Upper Town. Charles N. Montizambert, registrar; J. A. Malouin, Hubert Weippert, E. C. Glackmeyer, and C. Trudel, clerks.

Queen, Fire & Life, Insurance Co.—Forbes & Mudge, Chief Agents, 191 and 193 St. James St., Montreal.

WHITE DRESS SHIRTS $1.50, WORTH $2.25, AT
DESMARTEAU & BOND'S.

OTTAWA.

CITY GOVERNMENT.—1876.

Mayor, W. H. Waller.

Victoria Ward.—Aldermen: E. H. Bronson, G. B. Pattee, and David Scott.

Wellington Ward.—Aldermen: Amos Rowe, P. LeSueur, and James Lang.

St. George's Ward.—Aldermen: T. Birkett, J. W. Currier, and James Egleson.

By Ward.—Aldermen: Francis McDougall, John Heney, and P. H. Chabot.

Ottawa Ward.—Aldermen: O. A. Rocque, James O'Connor, and A. Deguise.

Officers of the Corporation.—Wm. P. Lett, city clerk and registrar of births, marriages and deaths; Henry Jackson, accountant and assistant city clerk; Wm. P. Lett, junr., clerk; T. H. Kirby, treasurer; T. W. Thomson, collector; J. Lindsay, accountant; Robert Surtees, city engineer; Hugh Conn, foreman of works; J. C. Grant, clerk; J. O'Reilly, license inspector; Abraham Pratt, assessment commissioner; Wm. Cousens and Robert Stewart, assessors; R. O'Reilly and James Lindsay, auditors.

Police Commissioners.—The Mayor, Judge of County Court, and Police Magistrate.

Police Court.—The Mayor, Judge of County Court and Police Magistrate, commissioners; M. O'Gara, police magistrate; Wm. P. Lett, clerk; Thos. Langrell, chief of police; Dr. Lynn, health inspector; Wm. McVeity, detective.

TARIFF FOR COACHES, &c.

Two Horse Vehicle.—For the conveyance or carriage of any number of passengers, not exceeding four, in a carriage, sleigh, or other vehicle drawn by two horses, when hired by the hour, or when the time occupied amounts to or exceeds one hour:

For the first hour	$1.00
And for each subsequent quarter of an hour	0.15
Each additional passenger for the first hour	0.20
And for each subsequent quarter of an hour	0.05

TRY BARSALOU'S STEAM REFINED FAMILY SOAP,
Superior to all others.

Marbleized Cooking Utensils, and largest variety of House Furnishing Goods at Surveyor's, 524 Craig St.

One Horse Vehicle.—For the conveyance or carriage of any number of passengers, not exceeding three, in a carriage, sleigh, or other vehicle drawn by one horse, when hired by the hour, or when the time occupied amounts to or exceeds one hour:

For the first hour	$0.75
And for each subsequent quarter of an hour	0 10
Each additional passenger for the first hour	0.20
And for each subsequent quarter of an hour	0.05

For the conveyance of one passenger from any of the carters' stands, or from one part of the city to one or more places consecutively in said city, provided the time occupied in conveying and waiting for such passenger

Does not exceed fifteen minutes	$0.25
And for each additional passenger	0.10
If time occupied exceeds 15 minutes but not 30	0.40
And for each additional passenger	0.15
Each subsequent 10 minutes after first 30 minutes	0.10
And for each additional passenger	0.05

But if the time occupied continuously whilst any such vehicle shall be in the employ of the same person or persons amounts to or exceeds one hour, then the rates by the hour, as aforesaid, shall only be proper and legal, and no higher rates shall be legal;

That each passenger shall be entitled to take with him or her, one trunk or other baggage to a reasonable extent, free of charge, and it shall be the duty of the person in charge of any such vehicle to load and unload the same free of charge;

That children under five years of age shall not be charged for as additional passengers, and children over five and under twelve years of age, shall not be charged for as additional passengers more than half rates.

RATES OF CARTAGE.

For licensed carts, trucks, sleighs, or other vehicles for the carriage of loading by licensed carters, within the city of Ottawa:

From any part of Upper Town west of Bank street, to any part of Lower Town east of Nelson street or north of Cathcart street and *vice versa*	$0.40
To any other part of Lower Town, and *vice versa*	0.25

Queen, Fire & Life, Insurance Co.—Forbes & Hudge, Chief Agents, 191 and 193 St. James St., Montreal.

Shirts made to Order a DESMARTEAU & BOND'S
415 NOTRE DAME STREET.

From any part of Lower Town east of Nelson street or north of Cathcart street, to any part of Upper Town east of Bank street 0.25

From any other part of the city to another, except as aforesaid 0.20

That the loading referred to above shall consist of twelve hundred pounds, or six barrels of flour, or four barrels of pork, or half a cord of wood.

FIRE BRIGADE.

Ald. Birkett, Chairman Fire and Light Committee.

Wm. Young, superintendent; Paul Favreau, assistant do.; Steamer Conqueror, A. Peacock, engineer, J. Reilly, driver; C. Taylor and —— Johnson, drivers hose Reels; Chaudière Engine Company, Thomas Keane, captain; Union Steamer, J. Albert, captain; Conqueror Hose Company, J. Holt, captain.

FIRE ALARM TELEGRAPH.

Box.	*Locality.*
No. 2	corner Russell House
3	corner Sparks and O'Connor streets
4	corner Elgin and Gloucester streets
5	corner O'Connor and Gloucester streets
6	corner Maria and Bank streets
7	corner Wellington and Kent streets
8	U.T. Engine House, Sally street
9	corner Vittoria and John streets
12	corner Bay and Maria streets
13	Fleck's Foundry, Wellington street
14	corner Nepean and Concession sts. (Ashburnham Hill.)
15	corner Albert and Perce streets, (West.)
16	corner Duke and Queen streets
17	corner Richmond Road and Broad street
18	corner Broad and Queen streets
19	corner Broad and Oregon streets
21	Booth's Office, Victoria Island
23	Bronson & Weston's Office, Victoria Island
24	corner Sussex and Rideau streets
25	corner Rideau and Ottawa streets
26	corner Wilbrod and Cumberland streets
27	corner Nicholas and Theodore streets
28	Fire Station, St. Paul street
31	corner Rideau and King streets

TRY BARSALOU'S STEAM REFINED FAMILY SOAP,
Superior to all others.

Cornices, Cornice Poles, Stair Rods, a speciality at
L. J. A. SURVEYER'S, 334 Craig Street.

Box.	*Locality.*
32	corner Rideau and Gloucester streets
34	corner Daly and Chapel streets
35	corner Wilbrod and Nelson streets
36	Protestant Hospital, Rideau street
37	Currier's Factory, Canal Basin
41	Fire Station, York street
42	Fire Station, Cumberland street
43	corner Clarence and Sussex streets
45	corner Sussex and York streets
51	corner Sussex and Bolton streets
52	corner Dalhousie and Church streets
53	corner Cumberland and Cathcart streets
54	corner Dalhousie street and Railway Depot
61	corner McLaren's Mills
62	corner St. Patrick and Nelson streets
63	corner Chapel and Parry streets

POST OFFICE.

Post Office.—G. P. Baker, postmaster; F. Hawkin, assistant postmaster; F. French, C. S Scott, E. B. Bates, E. S. McDermott, E. J. O'Connor, C. Shaw, J. G. Poston, and G. W. Baker, clerks; D. B. Gordon, J. Smith, W. O. Mercer, H. S. Shaw, A. A. Smith, C. Pope, E. B. Wood, H. O'Neil, I. Traversey, junr., L. McCulloch, clerks; J. Brown, supt. of carriers; V. Dazé, P. Larue, J. Holland, T. S. Warwicker, E. Dazé, A. Gauthier, H. Poole, M. Dolan, carriers; W. Darcy, W. Goodwin, collectors of letters; H. Duggan, Messenger.

Temporary Clerks.—F. McDonald, M. Whitty, F. Redmond. Office hours, 8 a.m. to 7 p.m.

Inspection Department.—S. P. French, Inspector; G. R. Cochran, C. P. LeSueur, J. F. O'Connor, clerks.

Mail Clerks.—T. O. Butler, J. D. Thomson, E. Gordon, N. W. H. Curtis, W. D. O'Brien, A. Jones, M. Lovitt, H. Rimlin, D. E. Maloney, E. Stanton.

CUSTOM HOUSE.

Custom House.—Z. Wilson, collector; J. T. Bartram, surveyor; W. S. Kirby, chief clerk; W. A. MacAgy, appraiser; C. Carleton, chief landing waiter; A. Heney, G. J. Horan, J. B. Steacy, S. C. Kier, landing waiters; H. McLean, temporary clerk; G. R. Johnston, messenger. Office hours, from 9 a.m. to 4 p.m.

Registrar of Shipping.—Z. Wilson, collector of customs.

Surveyor and Measurer of Shipping.—W. M. Somerville.

Queen, Fire & Life, Insurance Co.—Forbes & Mudge,
Chief Agents, 191 and 193 St. James St., Montreal.

BUY YOUR SHEETS AT DESMARTEAU & BOND'S
415 NOTRE DAME STREET.

INLAND REVENUE OFFICE.

Martin Battle, collector; J. M. B. Henry, assistant collector; Godfrey S. O'Brien, and J. M. Brough, excisemen.

WATER WORKS COMMISSIONERS—1876.

J. Cunningham, chairman; J. Hope. W. Cowan, T. Coffey. J. T. C. Beaubien, M.D.; C. R. Cunningham, secretary; W, Kennedy, manager; J. Pennock, collector.

BOARD OF TRADE.

Hon. James Skead, president; T. Patterson, vice-president; James Cunningham, treasurer; W. M. Somerville, secretary.

Council.—W. Pennock, F. Clemow, W. M. Somerville, J. A. Pinard, J. J. C. Brennan, R. W. Cruice, H. H. McCormick, W. Shoolbred, J. W. McRae, Chas. Magee, E. McGillivray, Joseph Kavanagh.

BANKS.

BANK OF MONTREAL. — *Ottawa Branch.* — A. Drummond, manager; G. S. Robertson, accountant; F. M. Cotton, teller; J. Maitland, assistant teller; F. Hunter, collection clerk; J. Morkill, ledger-keeper; J. M. Greata, K. E. Wilmot, Government clerks; S. O. Richards, A. B. Monk, clerks; J. C. Kearns, messenger.

BANK OF BRITISH NORTH AMERICA.—*Ottawa Branch.*—Office, Wellington street. J. Robertson, manager; H. A. Crampton, accountant; J. C. Welch, teller; E. Hallimore, G. A. Robertson, J. G. Taylor, T. V. Macdonald, clerks; James Larden, porter.

CANADIAN BANK OF COMMERCE.—*Ottawa Branch.*—Office, Victoria Hotel Block, Wellington street. Robt. Gill, manager; Wm. Maynard, accountant; John Stewart, teller.

MERCHANTS' BANK.—*Ottawa Branch.*—Office, corner Sparks and Metcalfe streets. Thos. Kirby, manager; J. C. More, accountant; W. H. Rowley, teller; Hy. Cooke, ledger-keeper; C. W. A. Walcot, clerk; J. Edmonds, messenger.

LA BANQUE NATIONALE AND SAVINGS BANK.—*Ottawa Branch.*—Office, Wellington street. S. Benoit, manager; A. P. A. Rinfret, accountant; A. J. St. Pierre, ledger-keeper; A. Hardy, P. Drapeau, clerks; A. Martin, messenger.

TRY DESMARTEAU'S STEAM REFINED FAMILY SOAP.
Superior to all others.

Mangles, Wringers, Washers, Iron Bedsteads, Spring Beds, Mattresses, &c.—L. J. A. Surveyer, 524 Craig St.

ONTARIO BANK AND SAVINGS BANK.—*Ottawa Branch.*—Office, north-east corner of Wellington and Metcalfe streets. J. H. Woodman, manager; G. R. Bartlett, accountant; A. Denny, teller; J. B. Macdonald, teller savings branch; G. L. Tempest, ledger-keeper; W. H. Holland, clerk; P. Fitzgerald, messenger.

BANK OF OTTAWA AND SAVINGS BANK.—Office, Wellington st., south side, corner of O'Connor. P. Robertson, manager; E. D. Arnaud, accountant; A. Burwash, teller; W. J. Christie, ledger-keeper; J. Martin, messenger.

QUEBEC BANK AND SAVINGS BANK.—*Ottawa Branch.*—Office, Wellington street, opposite the Houses of Parliament. H. V. Noel, manager; J. H. Anderson, accountant; C. V. Noel, paying teller; J. M. Johnson, receiving teller; S. Piddington, deposit ledger-keeper; J. H. Pinhey, discount clerk; C. A. Moore, clerk; J. Carleton, messenger.

UNION BANK OF L. C. AND SAVINGS BANK.—*Ottawa Branch.*—Office, corner of Rideau and Little Sussex streets. J. G. Leitch, manager; C. H. Maguire, accountant; J. Irvine, teller; C. R. Armstrong, cheque clerk; C. E. Webb, J. B. Monk, clerks; J. Martin, messenger.

Justices of the Peace for the County of Carleton resident in the City of Ottawa.

George Hay,	Alexander Workman,
William H. Thompson,	Thomas Langrell,
W. P. Lett,	George King,
Donald M. Grant,	M. O'Gara.

COUNTY AND JUDICIAL OFFICERS.

COUNTY OFFICERS.—County Town, Ottawa.—Ira Morgan, warden; William Cowan, treasurer; Charles McNab, clerk; G. B. L. Fellows, solicitor; J. Cunningham, W. Corbett, county auditors and auditors of school moneys; Dr. Church, surgeon of the gaol; R. Sparks, P.L.S., city engineer; Wm. Gordon, city constable and license inspector.

Rev. John May, M.A., Inspector of Public Schools, County of Carleton.

JUDICIAL OFFICERS.—W. A. Ross, County Judge; Robert Lyon, jun., County Judge; W. M. Matheson, Master and Deputy Registrar in Chancery, Ottawa; Robert Lees, County Attorney and Clerk of the Peace; W. F. Powell, Sheriff, County of Carleton; J. F. Brown, Deputy Sheriff; J. Fraser, Deputy Clerk of Crown, Clerk of County Court, and Registrar of Surrogate, Ottawa; A. W. Powell, Gaoler; W. McEwan, Court House Custodian.

COUNTY OF CARLETON REGISTRY OFFICE.—Edward Sherwood, Registrar. Office hours from 10 a.m. to 3 p.m.

Queen, Fire & Life, Insurance Co.—Forbes & Hodge, Chief Agents, 191 and 193 St. James St., Montreal.

Shirts made to order at DESMARTEAU & BOND'S,
415 NOTRE DAME STREET.

COURTS.

POLICE COURT.—M. O'Gara, Police Magistrate; W. P. Lett, Clerk. Sittings: half-past nine a.m. daily.

CORONERS.—Dr. J. T. C. Beaubien, A. Pratt, H. T. Corbett, M.D., J. P. Lyn, M.D.

COUNTY COURT.—Presided over by a resident Judge, in each county. Their jurisdiction extends to all personal actions where the debt or damage claimed does not exceed $200, and to all suits relating to debt, covenant or contract, where the amount is ascertained by the acts of the parties or signatures of the defendant to $400. An appeal lies to either of the Superior Courts of Law. These Courts also possess equity powers to the amount of $200, subject to an appeal to the Court of Chancery.

OFFICERS OF COURT.—Wm. Aird Ross, Senior Judge; Robt. Lyon, Junior Judge; James Fraser, Clerk.

COURT OF GENERAL SESSIONS OF THE PEACE.—Wm. Aird Ross, Chairman; R. Lees, Clerk of the Peace. This Court is held twice a year, commencing on the second Tuesday in June and December, for trials by jury in cases of larceny, misdemeanor, and other offences.

COURT OF CHANCERY.—W. M. Matheson, Master and Deputy Registrar for the County of Carleton.

SURROGATE COURTS.—The jurisdiction of these Courts relates to all testamentary matters and causes, and to the granting or revoking of probate of wills and letters of administration of the effects of deceased persons having estate or effects in the Province of Ontario, and all matters arising out of or connected with the grant or revocation of probate or administration, subject to an appeal to the Court of Chancery. William Aird Ross, Judge Surrogate Court. The County Judges are also Judges of the Surrogate Court. J. Fraser, registrar.

LAW CIRCUITS.—The Circuits are held twice a year in each county; between Hilary and Easter Terms, and between Trinity and Michaelmas Terms. Clerk of Assizes—Deputy Clerk of the Crown, *ex-officio*.

DIVISION COURTS.—For the summary disposal of cases by a Judge; but a jury of five persons may be demanded in certain cases. Their jurisdiction extends to action of debts or contract amounting to $100, injuries or torts to personal chattels amounting to $40, but not to actions for gambling debts, liquor drank in a tavern, or notes of hand given therefor, ejectment, title to land, &c., or any toll, customs or franchise, will or settlement, malicious prosecution, libel, slander, crim. con., seduction, or breach of promise, or action against a J. P. for anything done by him in the execution of his office, if he objects to it. Courts are held once in two months in each division, or oftener, at the discretion of the Judge.

TRY BARSALOU'S DOMESTIC BAR SOAP—The Family Favorite. Sold by all Grocers.

Richmond and Empress Portable Ranges, best in the market, at L. J. A. Surveyer's, 524 Craig St.

The Division Courts, County of Carleton, open in each division as follows :—

No. 1, Ottawa, on the last Monday of each month, except July and December, at 12 o'clock noon. Examination of debtors taken first.

No. 2, Richmond, Wednesday, February 7, April 18, June 20, August 22, October 10, December 19. Opens at 12 o'clock, noon

No. 3, Carp, Thursday, February 8, April 19, June 21, August. 23, October 11, December 20. Opens at 12 o'clock, noon.

No. 4, Mohr's Corners, Friday, February 9, April 20, June 22, August 24, October 12, December 21. Opens at 12 o'clock, noon.

No. 5, North Gower, Tuesday, Feb. 6, April 17, June 19, Aug. 21, Oct. 9, Dec. 18. Opens at 12 o'clock, noon.

No. 7, Bell's Corners, Saturday, February 10, April, 21, June 23, August 25, October 13, December 22. Opens at 12 o'clock, noon

County Court and Sessions (with jury), 12th June and 11th December.

County Court (without jury), 2nd April and 1st October.

County and Surrogate Court terms, 1st January, 2nd April, 2nd July, and 1st October.

CITY REGISTRY OFFICE.

Alexander Burritt, Registrar; Kingsforth Graburn, Deputy Registrar. Office hours, from 10 a.m to 3 p.m.

OFFICIAL ASSIGNEES.

Francis Clemow, Elgin street; W. Fingland, Sparks street; D. S. Eastwood, Elgin street.

MILITARY.

Staff Officer of Pensioners.—Captain J. Hosketh, 357 Sparks street.

VOLUNTEER MILITIA FORCE.

DISTRICT STAFF, DISTRICT No. 4.—Lieut.-Colonel Jackson, D.A.G.; Major Gregor Mattice, brigade major; Major David Wylie, district paymaster.

GOVERNOR-GENERAL'S FOOT GUARDS.—Lieutenant-Colonel Thomas Ross, 1 V. B.; Major William White, 1 V. B.; J. P. Macpherson, 1 M. S.; Captains John Tilton, 2 V. B.; H. S. Weatherly, 2 V. B.; W. H. Lee, 2 V. B.; A. H. Todd, 1 M.S.; F. W. Mills, 2 M. S.; H. G. Dunlevie, 2 V. B.; Lieutenants T.

Queen, Fire & Life, Insurance Co.—Forbes & Mudge, Chief Agents, 191 and 192 St. James St., Montreal.

WHITE DRESS SHIRTS $1.50, WORTH $2.25, AT DESMARTEAU & BOND'S.

Aumond, 2 V. B.; G. R. Major, 2 V. B.; C. Graburn, 2 V. B.; H. W. Griffin, 2 V. B.; F. Toller, 2 V. B.; W. A. Mackinnon, Provisional; Ensigns F. A. Fleming, Provisional; F. White, Provisional; K. Graburn, Provisional; R. Surtees, Provisional; F. C. A. Gauthier, 1 G. S.; Honorary Major H. A. Wicksteed, Paymaster; Captain John Walsh, 2 M. S. and 1 V. B., adjutant; Honorary Captain G. Grant, (half pay 100th,) quartermaster; Honorary Major E. C. Malloch, M.D., surgeon; W. R. Bell, assistant surgeon; J. Keating, sergeant major.

Ottawa Field Battery.—John Stewart, captain commanding; W. M. Wright and B. Billings, 1st lieutenants; B. Savage, 2nd lieutenant; T. B. Bentley, M.D., surgeon; James Harris, Vet. Surgeon.

Brigade of Garrison Artillery.—Lieutenant-Colonel, James Egleson; Major, Arch. Graham; Surgeon, H. J. Corbett; Assistant Surgeon, D. A. Carmichael; Quarter Master, Jno. Peacock; Captains, T. Evans, A. P. Patrick, and C. Ryan; Lieutenants, W. L. Heron, L. F. A. Maingy, Jas. Grant, Jas. Blackburn, E. A. Mara, W. J. Bedard, J. Walker, and Jas A. Brough; acting Adjutant, A. J. H. Russell.

Ottawa Rifles—*No. 5 Company, 56th Battalion.*—Captain, R. Laing; Lieutenant, H. Cluff.

Guard Rifle Association for 1877.—President, Lieut.-Colonel Thos. Ross; Vice-President, Major White; secretary-treasurer, Lieutenant C. Graburn. Committee, Captain Todd, Lieutenants Mackinnon, Aumond and Griffin, Captain and Ajutant Walsh, and Ensign K. Graburn. Captain of Team, Major White.

Dominion of Canada Rifle Association.—Patron, His Excellency the Governor-General of Canada, &c. President, Lieut.-Colonel C. S. Gzowski, Toronto; Vice-Presidents, Allan Gilmour, Ottawa; Lieut.-Colonel C. J. Brydges, Montreal; Lieut.-Colonel Hon. A. E. Botsford, Sackville; Lieut.-Col. A. K. McKinlay, Halifax; the Hon. D. A. Smith, M.P., Fort Garry; the Hon. R. W. W. Carroll, Victoria; Lieutenant-Colonel Hon. T. H. Haviland, P. E. Island. *Ex-officio:* Presidents of the Provincial Rifle Associations, Militia Staff Officers in command of Militia Districts. Auditors, J. Langton and T. D. Harrington, Ottawa; treasurer, Lieut.-Colonel Macpherson, Militia Department, Ottawa; secretary, Lieut.-Colonel Stuart, Ottawa.

Metropolitan Rifle Association.—Patron, Hon. W. B. Vail, Minister of Militia and Defence. President, Allan Gilmour; 1st Vice-President, E. C. Barber; 2nd Vice-President, G. B. Pattee; Managing Committee, W. P. Lett, H. Walters, E. D. Sutherland, F. Newby, K. Graburn; Frank Clayton, assistant secretary; A. F. Cotton, secretary-treasurer.

TRY BARSALOU'S STEAM REFINED FAMILY SOAP. Superior to all others.

Marbleized Cooking Utensils, and largest variety of House Furnishing Goods, at Surveyer's, 524 Craig St.

RAILROAD, STEAMBOAT AND PUBLIC COMPANIES.

ST. LAWRENCE AND OTTAWA RAILROAD COMPANY.—General Office, Wellington street. Length of road, 59 miles. Managing Director, Thomas Reynolds, Ottawa; Secretary-Treasurer and General Passenger Agent, A. G. Peden, Ottawa; Locomotive Superintendent, C. Dame, Prescott; General Freight Agent, J. M. Taylor, Prescott and Ottawa; J. G. Macklin, Resident Engineer; Station Agents, R. K. Clare, Sussex street, and J. A. Houston, Chaudière, Ottawa.

CANADA CENTRAL RAILROAD CO.—Offices, Elgin street, opposite the Russell House; depot, Chaudière Flats; President, H. L. Redhead; General Manager; A. B. Foster; Secretary and Treasurer, A. B. Chaffee; Mechanical Superintendent, H. A. Alden; Superintendent, T. A. McKinnon; Agent, W. S. Eaton; Operator, E. C. Lalonde.

UNION FORWARDING AND RAILWAY CO.—Alfred Browne, President; W. R. Thistle, Vice-President; John Rankin, A. C. Hooper, N. S. Cassels, C. O'Kelly, John Hamilton, Jr., H. W. Egan, Directors; Henry Chepmell, Secretary; John Murphy, Bookkeeper.

OTTAWA RIVER NAVIGATION CO.—Head Office, Montreal. President, R. W. Shepherd; Secretary, E. Scott; H. W. Randolph, Agent; James T. Sutton, Ticket Agent. Ottawa Office, at the Company's wharf, foot of Sussex street.

MONTREAL AND OTTAWA FORWARDING CO.—Head Office, Montreal. M. McNaughton and C. T. Bate, Directors; Denis Murphy, Agent, Ottawa. Office and warehouses, west side of Canal Basin.

SINCENNES AND MCNAUGHTON LINE.—Canal Basin. George O'Gilie, Agent.

MONTREAL TELEGRAPH CO.—Main Office, Metcalfe street. Branch offices: Parliament House, during session, Russell House, Union House, Albion Hotel, Clarendon House, St. Lawrence Hall, Battle Bros., Rideau street, Hamilton Bros., Sussex street, Queen's Wharf, St. L. & O. R. R. depots, C. C. R. station, Bridge street, Chaudière, and C. C. R. Ticket Office, opposite Russell House.

N. W, Bethune, District Superintendent; C. F. Macdonald, Local Manager; O. Higman, Chief Operator; T. W. Mills, Receiving Clerk; W. Nichols, Accountant; C. B. Steacy and E. J. Steacy, Clerks; J. Keenehan, Delivery Clerk; T. Aherne, N. Boyd, H. B. Spencer, W. Y. Soper, J. Hurley, J. Lockwood, A. McCulloch, L. M. Fortier, H. Bott, and R. Brew, Operators; Kenneth McDonald, Batteryman; X. Lefebvre and E. Picard, Line Repairers.

DOMINION TELEGRAPH CO.—Main Office, Elgin street. Branch Offices: Parliament Buildings, during session, Russell House, E. McGillivray's, Wellington street and York street.

Queen, Fire & Life, Insurance Co.—Forbes & Mudge, Chief Agents, 191 and 193 St. James St., Montreal.

BUY YOUR SHIRTS AT DESMARTEAU & BOND'S
415 NOTRE DAME STREET.

OTTAWA CITY PASSENGER RAILWAY CO.—General Office, New Edinburgh. Thomas C. Keefer, President; Thomas Reynolds, Vice-President; J. M. Currier, M.P., W. G. Perley, R. Blackburn, M.P., H. Merrill, M. McNaughton, Directors; W. A. McKinnon, Superintendent and Secretary.

OTTAWA AND GLOUCESTER ROAD CO.—C. T. Bate, President; E. McGillivray, J. Graham, J. Roberts, F. Clemow, Directors; A. Mann, Secretary and Treasurer.

BYTOWN AND NAPEAN ROAD CO.—George Arnold, President; J. D. Slater, T. Graham, W. Graham, and the Reeve of Napean, Directors; Charles Pinhey, Secretary and Treasurer; William Graham, Superintendent of Repairs.

OTTAWA AND MONTREAL AND RUSSELL CONSOLIDATED ROAD CO.—William Wilson, President; J. Wadsworth, R. Lees, Z. Wilson, J. Roberts, Directors; H. Chepmell, Secretary-Treasurer; R. Lees, Solicitor.

THE OTTAWA AGRICULTURAL FIRE INSURANCE CO.—Head Office, Metcalfe street, Ottawa. Hon. Jas. Skead, President; R. Blackburn, M.P., Vice-President; Hon. D. Laird, W. H. Brouse, M.P., A. Hagar, M.P., G. W. Eaton, I. Morgan, J. Ferguson, G. H. Molloy, Hon. L. R. Church, W. Gibson, M.P., J. Rochester, M.P., A. S. Woodburn, R. D. Fulton, J. B. A. Mongenais, Directors; Jas. Blackburn, Secretary.

BEECHWOOD CEMETERY CO.—J. M. Currier, M.P., President; H. N. Bate, Vice-President; B. Batson, J. Durie, J. Sweetland, M.D., Alex. Burritt, Directors; C. T. Bate, Treasurer; John Durie, Secretary; Wm. Connor, Assistant Secretary; D. Gordon, Superintendent.

OTTAWA GAS CO.—Office, Elgin street. C. T. Bate, President; Francis Clemow, Managing Director; A. Gilmour, R. S. Cassels, E. McGillivray, T. Patterson, S. Howell, Directors; Alex. Spittal, Secretary-Treasurer.

EDUCATIONAL INSTITUTIONS.

THE UNIVERSITY OF OTTAWA.—The Right Reverend Bishop of Ottawa, Patron and Visitor; The Very Rev. A. Pailler, Superior. Professors: J. H. Tabaret, Theology; Rev. J. Fournier, Moral Theology; Rev. J. Filiatreau, Dogmatical Theology; Rev. J. Nolan, Mental Philosophy; Rev. L. Bennett, Greek; Rev. R. Barrett, Latin; Rev. G. St. Lawrence, English; Rev. J. Lagier, French; Rev. P. Paquin, Mathematics; M. E. Harnois, Bursar.

NORMAL SCHOOL.—J. A. MacCabe, principal and English master; W. R. Riddell, B.A., B. L., mathematical master; G. Baptie, M.A., M.B., science master; D. McArthur, writing master; W. G. Workman, music master; M. Sparrow, drawing master; E. B. Cope, secretary; R. McCann, janitor.

FRY BARSALOU'S DOMESTIC BAR SOAP—The Family Favorite. Sold by all Grocers.

Cornices, Cornice Poles, Stair Rods, a speciality at
L. J. A. SURVEYER'S, 524 Craig Street.

OTTAWA COLLEGIATE INSTITUTE.—J. Thorburn, M.A., head master; J. McMillan, B.A., classical and science assistant; Rev. T. D. Phillipps, M.A., mathematical assistant; C. Manly, English assistant; Miss A. Siving, commercial branches; W. B. Summerby, teacher of preparatory class; Rev. Marc Ami, French master; M. Sparrow, drawing master.

Board of Trustees.—J. P. Featherston, chairman; E. McGillivray, Geo. Hay, W. Pennock, A. Rowe, F. Clemow, Dr. Beaubien, and J. Warnock, trustees; John Pennock, secretary and treasurer; G. H. Locke, janitor.

OTTAWA LADIES' COLLEGE.—Incorporated by Act of Parliament, Dec. 17th, 1869.—H. F. Bronson, president; J. Sweetland, 1st vice-president; Rev. W. Moore, 2nd vice-president. Board of Management—Hon. J. Skead, Rev. D. M. Gordon, B.D., J. M. Garland, J. R. Booth, J. Rochester, A. Mutchmor, E. McGillivray, J. Cunningham, A. S. Woodburn, Alex. Burritt, J. McMillan, B.A.; Rev. Wm. Moore, principal; John Dickie, bursar.

CHURCH OF ENGLAND LADIES' SCHOOL, 200 Wellington st., Ottawa.—Established, 1869. Incorporated, 1871. Visitors—The Right Rev. the Lord Bishop of Ontario, the Ven. Archdeacon of Kingston, and the Ven. Archdeacon of Ottawa. Council—The Ven. Archdeacon Lauder, chairman; Judge Lyon, W. R. Wright, J. A. Torrance, G. W. Wickstead, G. P. Baker, Francis Clemow, G. May; T. M. Clark, treasurer; J. A. Torrance, secretary; Lady Principal, Miss Mann, assisted by an efficient staff of teachers.

OTTAWA BUSINESS COLLEGE.—W. side O'Connor st., between Queen and Albert streets.—J. Musgrave, Principal Instructor of Commercial Department and lecturer on book-keeping, correspondence, &c.

OTTAWA CONVENT.—Corner Sussex and Bolton streets.—Established 1845.—Now under the charge of the Rev. Mother Bruyère, superioress.

YOUNG LADIES' LITERARY INSTITUTE—Conducted by the Grey Nuns, Convent of Notre Dame du Sacre Cœur, Rideau street, Ottawa, Sister Thérêse du Jesus, Superioress, assisted by twenty teachers.

SEMINARY FOR YOUNG LADIES, a branch of "Villa Maria" establishment of Montreal, Gloucester, between Elgin and Metcalfe streets.—Conducted by the ladies of the Congregation of Notre Dame. Madame St. Gabriel, Superioress.

BOARD OF PUBLIC SCHOOL TRUSTEES.

Wellington Ward.—E. C. Barber and W. H. Cluff.

Victoria Ward.—P. LeSueur and E. H. Bronson.

St. George's Ward.—J. P. Robertson and John Graham.

By Ward.—T. H. Kirby and W. Bedard.

Ottawa Ward.—H. Robinson and C. S. Shaw.

Queen, Fire & Life, Insurance Co.—Forbes & Mudge,
Chief Agents, 101 and 103 St. James St., Montreal.

Shirts made to order at DESMARTEAU & BOND'S,
445 NOTRE DAME STREET.

Chairman, Hiram Robinson; City Inspector of Public Schools, J. G. Glashan; Secretary to the Board, J. D. Joynt; Messenger, J. McCarthy.

Board of Examiners of Public School Teachers.—J. G. Glashan, chairman; Rev. T. D. Phillips, M.A., A. Pratt, S. Rathwell, John McMillan, B.A., secretary.

Roman Catholic Separate School Trustees.—A. O. Rocque, chairman; E. A. Lapierre, W. Finley, J. W. Peachy, W. H. Waller, C. P. Dorion, J. Quain, G. O'Keefe, J. White, and G. Martineau; Louis Tassé, secretary; W. Finley, treasurer; R. O'Reilly, superintendent.

NATIONAL, LITERARY, SCIENTIFIC SOCIETIES, &c.

St. George's Society.—Dr. Sweetland, president; H. Meadows, 1st vice-president; Samuel Rodgers, 2nd vice-president; Wm. Mills, treasurer; R. J. Cook, secretary; Rev. H. Pollard and Rev. T. D. Phillips, chaplains; John Sweetland, M.D., physician; T. Kirby, T. Beament, auditors.

St. Andrew's Society.—Allan Gilmour, president; Col. J. McPherson, 1st vice-president; J. M. Taylor, 2nd vice-president; A. Mann, treasurer; J. P. Robertson, recording secretary; G. S. McFarland, corresponding secretary; Rev. D. M. Gordon, B.D., chaplain; Dr. Malloch, Dr. Carmichael, doctors.

Committee of Management.—A. H. Taylor, convener; G. Stockand, J. Smith, J. Young, G. Dalgleish, D. C. Robertson, H. Inglis, W. Kerr, J. Harris.

St. Patrick's Literary Association.—W. H. Waller, president; W. Kehoe, 1st vice-president; P. A. Egleson, treasurer; I. M. Goulden, corresponding secretary; J. Casey, recording secretary; T. MacCabe, assistant do.; J. McStavick, librarian; T. Kehoe, custodian; M. Starrs, grand marshal.

Institut Canadian Francais.—B. Sulte, president; S. Benoit, 1st vice-president; Dr. F. X. Valade, 2nd vice-president; A. Benoit, corresponding secretary; A. Laperrière, librarian.

St. Jean Baptiste Society.—Joseph Tassé, president; Leon David, 1st vice-president; H. Peltier, 2nd vice president; A. Olivier, recording secretary; A. Blais, corresponding secretary; J. W. Peachy, treasurer; F. R. E. Campeau, marshal.

Ottawa Literary and Scientific Society.—Rooms, Sparks, near O'Connor. Incorporated by Act of Parliament, 24th Dec., 1869. John Thorburn, president; W. D. LeSueur, 1st vice-president; E. A. Meredith, 2nd vice-president; H. P. Hill, secretary; T. Hector, treasurer; G. R. Cochran, librarian; E. A. Ackroyd, G. R. Wicksteed, P. Robertson, members of council; J. Jackson, custodian.

TRY BARSALOU'S STEAM REFINED FAMILY SOAP,
Superior to All others.

Mangles, Wringers, Washers, Iron Bedsteads, Spring Beds, Mattresses, &c.—L. J. A. Surveyer, 524 Craig St.

CITY OF OTTAWA AGRICULTURAL SOCIETY.—Hon. Jas. Skead, president; G. W. Eaton, 1st vice-president; R. Cummings, 2nd vice-president; A. S. Woodburn, secretary-treasurer; A. McKellar, Ira Morgan, A. Wright, M.P., J. M. Currier, M.P., W. McKay Wright, M.P., McLeod Stewart, Alderman Rowe, W. H. Herdman, and His Worship the Mayor, directors.

COUNTY OF CARLETON AGRICULTURAL SOCIETY.—Thos. Clark, president; M. K. Dickinson, Nepean, 1st vice-president; W. Kidd, Burritt's Rapids, 2nd vice-president; A. Abbott and W. Arnold, auditors; W. Corbett, Bell's Corners, secretary-treasurer, W. Thomson, D. McDougall, H. Gourlay, N. Alexander, J. Kemp, A. Bradley, W. McCurdy, R. Wallace, H. Davidson, directors.

MUTUAL BUILDING SOCIETY OF OTTAWA.—Subscribed capital $234,200; paid-up capital, $160,000; established, May, 1867.—Office, 498 Sussex street.—H. McCormick, president; P. A. Egleson, senr., vice-president; H. F. McCarthy, A. S. Woodburn, G. McEdward, and W. H. Cluff, directors; R. Lees, solicitor; J. Egleson, secretary-treasurer; Bank of British North America, bankers. Annual meeting, 1st Thursday in May.

2ND MUTUAL BUILDING SOCIETY OF OTTAWA.—Office, 498 Sussex street.—P. A. Egleson, president; J. Stewart, vice-president; H. McCormick, G. McEdward, H. F. McCarthy, and J. R. Armstrong, directors; J. Egleson, secretary treasurer; Merchants' Bank of Canada, bankers; R. Lees, solicitor; capital subscribed, $715,000; capital paid-up, $165,000; established, May, 1873. Annual meeting, 3rd Thursday in May.

CAPITAL MUTUAL BUILDING SOCIETY.—Office, over Union Bank, corner Sussex and Rideau streets. Subscribed capital, $200,000; organized, April, 1875. Directors—R. Ryan, W. Kehoe, J. Kavanagh, W. H. Waller, J. Gillie, F. McDougal, D. Murphy, J. Heney, and P. A. Egleson. Officers—R. Ryan, president; W. H. Waller, vice-president; O'Connor & Hogg, solicitors; R. Devlin, secretary-treasurer.

CIVIL SERVICE BUILDING AND SAVINGS SOCIETY.—Organized, 1866; paid-up capital, $200,000.—President, J. Langton, M.A., Auditor-General; W. H. Griffin, Deputy Postmaster-General, vice-president. Directors—G. W. Wicksteed, J. M. Courtney, J. F. Taylor, and H. Hartney. John Ashworth, managing director; Robert Sinclair, secretary-treasurer; W. McKay Wright, M.P., solicitor; Union Bank of Lower Canada, bankers; T. Ross and R. W. Baxter, auditors.

METROPOLITAN BUILDING AND SAVINGS SOCIETY.—Office, Rideau street. Subscribed capital, $350,000; paid-up capital, $270,000; organized, 1870. H. V. Noel, president; J. Cunningham, vice-president. Directors—J. Roberts, R. Blackburn, M.P., J. Hope, J. Waller, H. N. Bate, and J. Rochester. C. H. Pinhey, solicitor; C. R. Cunningham, secretary-treasurer; Quebec Bank, bankers.

Queen, Fire & Life, Insurance Co.—Forbes & Mudge, Chief Agents, 191 and 193 St. James St., Montreal.

BUY YOUR SHIRTS AT DESMARTEAU & BOND'S
415 NOTRE DAME STREET.

LA SOCIÉTÉ DE CONSTRUCTION CANADIENNE D'OTTAWA.—Incorporated, 27th April, 1874, under Cap. 53 of the C. S. for U. C. Directors—J. A. Pinard, president; T. G. Coursolles, vice-president; P. Rivet, Dr. St. Jean, J. Tassé, H. Robillard, L. David. J. L. Olivier, secretary-treasurer; H. Lapierre, solicitor; P. Marier, inspector,

CLUBS.

Ottawa Turf Club.—Joseph Aumond, president; E. Sherwood, vice-president. Committee, A. Wright, M.P., A. H. Baldwin. M. McNaughton, W. McKay Wright, M.P., R. S. Cassels, D. McLachlin, T. H. Thompson, W. Champness; E. C. Barber, secretary-treasurer.

Ottawa Cricket Club.—J. M. Currier, M. P., president; W. McKay Wright, M.P., 1st vice-president; T. Reynolds, 2nd vice-president; H. G. Wall, 3rd vice-president; J. D. Russell, 4th vice-president; C. S. Scott, treasurer; E. H. Taylor, secretary. Committee, Rev. T. D. Phillips, chairman; C. B. Brodie, A. G. Peden, G. A. Macfarlane, St. Leger Herbert, and G. P. Brophy.

Ottawa Curling Club.—Rink, Slater street, north side; organized 1862; affiliated with the Royal Caledonia Club of Scotland. His Excellency the Earl of Dufferin, patron; Allan Gilmour, president; T. McKay, 1st vice-president; H. Inglis, 2nd vice-president; J. Robertson, 3rd vice-president; G. Hutchison, secretary-treasurer. Committee of Management, T. Gallagher, J. Birkett, J. Manual, C. S. Scott; representative members, A. C. Hutchison, A. W. Ogilvie.

Rideau Club.—Wellington, near Metcalfe; incorporated under the Act of the Legislature of Canada, 29th Vic., cap. 28, 1865. Executive Committee, J. M. Currier, M.P., president; Hon. J. H. Cameron, M.P., H. R. Smith, M.P., Hon. G. W. Allan, A. Wright, M.P., Hon. R. J. Cartwright, M.P., H. V. Noel, J. Tilton, Lieutenant-Colonel W. Powell, R. S. Cassels. Auditors, A. J. Cambie, B. Batson; bankers, Quebec Bank; H. V. Noel, treasurer; H. R. Smith, honorary secretary; D. G. Hurly, steward.

Carleton Club.—Wellington street; incorporated, Jan. 6th, 1875, under the provisions of the Act of the Legislature of Ontario, 37th Vic., ch. 34. Executive Committee, T. D. Harrington, president; W. A. Allan, vice-president; E. Miall, Dr. Wilson, T. H. Allen, J. D. Paterson, C. H. Mackintosh, C. J. Jones, J. Stewart. W. Hemsworth, treasurer; E. Waldo, secretary; the Ontario Bank, bankers.

TRY BARSALOU'S DOMESTIC BAR SOAP—The Family Favorite. Sold by all Grocers.

Shingles, Wainscots, Washers, Iron Bedsteads, Spring Beds, Mattresses, &c.—L. J. A. Surveyer, 524 Craig St.

MISCELLANEOUS.

Crown Timber Office, for the Dominion and the Provinces of Ontario and Quebec—Hugh street.—A. J. Russell, crown timber agent, inspector of crown timber agencies and collector of slide dues; C. S. McNutt, assistant do.; J. Ritchie, sen. clerk; A. J. Russell, draughtsman; E. T. Smith, J. Daily, and S. LaRose, clerks; J. Steen, timber counter; J. Macdonald, dep. slide master and timber counter; J. Jackson, messenger.

Rideau Canal.—Office, 170 Wellington street. F. A. Wise C.E., superintendent; F. Abbott, clerk and book-keeper; Jas. Carroll, foreman; R. H. Cooper, clerk.

Ottawa River Works.—Geo. P. Brophy, superintendent; D. Scott, clerk and accountant; W. Kane, messenger.

Marriage Licenses.—Miss Fanny Yielding, issuer, 599 St. Paul street.

CHURCHES.

PROTESTANT.

Church of England.—St. John the Evangelist—Sussex street, west side. The Right Rev. J. Travers Lewis, D.D., LL.D., Bishop of the Diocese of Ontario, rector; residence, Daly street. Rev. H. Pollard, M. A., assistant minister. Hours of service, 11 a.m. and 7 p.m.

Christ Church—Sparks street, south side. Rev. J. S. Lauder, Archdeacon of Ottawa, M.A., rector; Rev. J. May, M.A., assistant minister. Hours of service, 11 a.m. and 7 p.m. (Free seats in the evening.)

Church of St. Alban the Martyr.—(Free seat).—Daly street, north side. Rev. Canon T. B. Jones, M.A., LL.D., rector. Hours of service, 8 a.m., 11 a.m., and 7 p.m. Sunday school, 3 p.m. Communion every Sunday, and on the Church festivals. Daily service at 9 a.m. and 5 p.m.

Emmanuel Church (Reformed Episcopal).—Corner of Elgin and Gloucester streets. M. H. Collisson, rector. Hours of service. 11 a.m. and 7 p.m.; Sunday school at 3 p.m.; prayer meeting and lecture, on Wednesday at 7.30 p.m.

Catholic Apostolic Church.—Albert street, south side. Rev. F. Codd, minister. Hours of service, 10 a.m. and 5 p.m.; week days, at 6 a.m. and 5 p.m. Eucharist every Sunday and fourth Tuesday, at 10 a.m.

Presbyterian Church in Canada.—St. Andrew's Church.—Wellington street, south side. Rev. D. M. Gordon, B.D., minister. Hours of service, 11 a.m. and 7 p.m.; Sabbath School, 3 p.m.; prayer meeting and lecture, on Wednesday at 7.30 p.m.

Queen, Fire & Life, Insurance Co.—Forbes & Mudge, Chief Agents, 191 and 193 St. James, St., Montreal.

JAMES HOPE & CO.

Importing and Manufacturing

STATIONERS

GENERAL BOOK-BINDERS,

Engravers, Lithographers and Printers.

IMPORTERS OF

General Stationery,

ARTISTS' MATERIALS,

EDUCATIONAL AND CHURCH BOOKS.

STAMPS, DIES, SEALS, MONOGRAMS, AND ADDRESS CARDS, &c., PRINTED TO ORDER.

Particular attention paid to the manufacture of ACCOUNT BOOKS.

CORNER OF

Sparks and Elgin Streets,

OTTAWA.

NOVELTY WORKS

173 and 175

James Street North,

HAMILTON, ONTARIO.

A. M. FORSTER,

Manufacturer of all kinds of

Brass Work & Castings

ALSO OF THE

AUTOMATIC CRYSTAL FOUNTAIN

ESPECIALLY DESIRABLE FOR

The Store, Counter, Show Window, Parlor, Dining-Room, Library, Drawing-Room, Conservatory, Ball-Room, Theatre, &c. Pleasing and beneficial in the Sick-Room, for it purifies the air, and is a very attractive ornament.

SPECIALTIES:

Boiler Purger and Vacuum Lubricators.

Gold and Silver Plating Neatly Executed.

P.O. Drawer 115.

J. DURIE & SON,

IMPORTERS.

Blank Books,

Office Stationery,

Copying Presses.

ALL THE BEST INKS.

ALL THE LEADING PENS.

School Books and general Literature, Bibles, Prayer Books, Services, and everything in the Book and Stationery Line.

WHOLESALE AND RETAIL.

J. DURIE & SON,

Sparks Street, Ottawa.

GEORGE MORTIMER

(BY APPOINTMENT.)

Chemist and Druggist

To His Excellency the Governor-General.

No. 29 Sussex Street, - OTTAWA.

WHITE DRESS SHIRTS $1.50, WORTH $2.25, AT DESMARTEAU & BOND'S.

Bank street, west side.—Rev. W. Moore, minister. Hours of service, 11 a.m. and 7 p.m.; Wednesday, at 7.30 p.m.

Daly street, south side.—Rev. W. Armstrong, M.A., minister. Hours of service, 11 a.m. and 6½ p.m.; Wednesday, at 7½ p.m.

Knox Church.—City Hall square. Rev. F. W. Farries, minister. Hours of service, 11 a.m. and 7 p.m. Wednesday, at 7½ p.m.

Methodist Church of Canada.—Besserer street, north side. Rev. Mr. Sparling, minister. Hours of service, 11 a.m. and 7 p.m.; Wednesday, at 7 p.m.

Dominion Methodist Church.—Metcalfe street. Rev. Wm. Hunter, minister. Hours of service, 11 a.m. and 7 p.m.; Wednesday, lecture at 8 p.m.

Richmond Road.—Rev. Mr. Campbell, minister. Hours of service, 11 a.m. and 7 p.m.

Episcopal Methodist Church.—Bridge street, west side. Rev. J. Young, minister. Hours of service, 11 a.m. and 6½ p.m.

Dalhousie street, east side.—Rev. W. J. Phillips, minister. Hours of service, 11 a.m. and 6½ p.m.

Congregational Church.—Corner of Albert and Elgin streets. Rev. J. G. Sanderson, pastor. Hours of service, 11 a.m. and 7 p.m.; Sabbath school, 10 a.m. and 3 p.m.; bible class, Monday, 8 p.m.; lecture and prayer meeting, Wednesday, 8 p.m.

Baptist Church.—Queen street, south side, near Elgin. Rev. A. A. Cameron, minister. Hours of service, 11 a.m. and 7 p.m.; Sunday school, 3 p.m.

German Lutheran Church.—Wilbrod street. Rev. A. Senne, minister.

ROMAN CATHOLIC.

Cathedral Notre Dame.—Sussex street, east side. The Bishop, Rev. Father Jouvent, Rev. J. Molloy; Rev. J. O'Connor, D.D., sec.; Revs. P. Foley and G. Bouillon, priests. Hours of service, 6 a.m., 8 a.m., 10 a.m. and 3 p.m.

St. Jean Baptiste Church.—Le Breton Flats. Rev. Mr. Francœur, P.P. Hours of service, 8 a.m. and 10 a.m.

St. Joseph Church.—Wilbrod street. Rev. M. Pallier, P.P. Hours of service—Sundays and Holidays, Mass at 6, 8 and 10 a.m.; Vespers, 7 p.m.

St. Ann's Church.—Ottawa street, south side. Rev. Father Jouvent, P.P.. Hours of service, 6 a.m., 8 a.m., 10 a.m., and 7 p.m.

St. Patrick's Church.—Corner Hugh and Gloucester streets. Rev. J. Collins, P.P., Rev. M. Whelan. Hours of service, 8 and 10 a.m. and 7 p.m.

TRY BARSALOU'S DOMESTIC BAR SOAP—The Family Favorite. Sold by all Grocers.

No. 29 Sussex Street, - OTTAWA.

Richmond and Empress Portable Ranges, best in the market, at L. J. A. Surveyer's, 524 Craig St.

RELIGIOUS AND BENEVOLENT INSTITUTIONS.

Young Men's Christian Association.—Organized, 1867; rooms, 30 O'Connor street.—G. L. Orme, president; John McMillan, B.A., P. LeSueur, B. H. Teakles, — Pritchard, vice-presidents; R. E. Gallagher, secretary and treasurer; C. E. Chubbuck, librarian; G. M. Grant, C. E. Chubbuck, G. May, R. Rolph, W. Campbell, — Mingard, L. S. Cop, directors.

Strangers coming to the city are invited to attend the weekly meetings held on Tuesday and Saturday evenings at 8 o'clock, at their rooms as above. Free reading room open daily.

Officers of the Ottawa Auxiliary Bible Society.—Patron: His Excellency the Governor-General; Geo. Hay, president; Wm. Clegg, Wm. Cousens, John Durie, Wm. Hamilton, Jas. Henry, P. LeSueur, G. May, W. A. McAgy, J. Thorburn, T. Vaux, J. Johnson, vice-presidents; Rev. W. Armstrong, cor. secretary; Rev. R. Gavin, rec. secretary; C. W. Jenkins, treasurer; E. A. Perry, depositary.

County of Carleton Protestant Hospital.—Foot of Rideau st. Geo. Hay, president; J. P. Featherstone, vice-president; Wm. Cousens, secretary; Alex. Workman, treasurer; Dr. Chaffee, house surgeon; Mrs. Gooderson, matron; Drs. Hill, Grant, Sweetland and Leggo, consulting physicians; Drs. McGillivray, McDougal, Church, Wright and Malloch, attending physicians; Geo. Hay, J. Durie, T. C. Bramley, J. Peacock, Z. Wilson, T. Patterson, J. Roberts, G. Mortimer, W. Pennock, W. Cousens, directors. The Board meets first Tuesday in every month at the hospital at 4 p.m.

Protestant Orphans' Home.—Albert street.—Mrs. H. F. Bronson, 1st directress; Mrs. E. B. Eddy, 2nd directress; Mrs. Alex. Christie, 3rd directress; Mrs. J. Thorburn, rec. secretary; Mrs. A. Scott, cor. secretary; Mrs. T. Ross, treasurer; E. C. Malloch, M.D., and Dr. Carmichael, attending physicians; H. Hill, M.D., and J. A. Grant, M.D., F.R.C.S., of Edinburgh, consulting physicians; Mrs. Fraser, matron and general superintendent; Miss Simms, teacher. About thirty orphans in the Home.

United Protestant Benefit Society.—Incorporated by Act of Parliament.—Thos. Kirby, president; J. Hamilton, 1st vice-president; H. Hinds, 2nd vice-president; J. Yeoman, secretary; W. Hill, financial secretary; H. Davies, treasurer; Dr. Sweetland, physician; H. Pollard, chaplain; Dr. Sweetland, J. Morse and H. Followes, trustees; Savings Department of Ontario Bank, bankers. An efficient committee and stewards. Society meets in Rowe's Hall, Rideau street, first Monday in every month at 8 o'clock p.m.

General Hospital.—Bolton street. Under the superintendence of the Sisters of Charity. Sister Sauvé, directress; Sister E. Lavoie, economist; Dr. Hill, consulting physician; Drs. Beaubien, St. Jean, Robillard and Lynn, surgeons.

Queen, Fire & Life, Insurance Co.—Forbes & Mudge, Chief Agents, 191 and 193 St. James St., Montreal.

BUY YOUR SHIRTS AT DESMARTEAU & BOND'S,
415 NOTRE DAME STREET.

St. Patrick's Orphan Asylum.—Maria street.—D. O'Connor, president; W. McCaffrey, vice-president; W. Wall, treasurer; R. Devlin, secretary; Rev. Dr. O'Connor, spiritual director; Sisters Fitzmaurice and St. George, matrons.

St. Joseph's Orphan Asylum.—Corner Cathcart and Sussex streets.—Sister E. Tanbadeau, superioress; Sister Ste. Cecelia, directress. Established in 1860, under the care of the Grey Nuns.

St. Charles' Asylum for Aged People.—Water street.—Under the care of the Sisters of Charity. Sister Charbonneau, directress.

TEMPERANCE SOCIETIES.

Irish Catholic Temperance Society, founded 1845.—The Rev. P. Malloy, president; John Heney, 1st vice-president; John O'Rielly, 2nd vice-president; P. Brady, treasurer; P. G. Layden, secretary; Martin Battle, chairman of committee.

"*Bytown Division,*" *No.* 224, *Sons of Temperance.*—J. M. T. Hannum, D.G.W.P.; J. T. Bartram, W.P.; Sister Aitchison, A.S.R.S.; John Humphreys, F.S.; Charles Shaw, treas.; Robert Wheatley, chaplain. Meets in Temperance Hall every Monday evening.

Chaudière Sons of Temperance.—Meets in LeSueur's Block, Wellington street, every Friday evening.

Cameron Temple, I. O. G. T.—Meets in Musgrove's Hall, O'Connor street, every Friday evening.

Elliott Temple, I. O. G. T.—Meets in LeSueur's Block, Wellington street, every Tuesday evening.

Enterprise Temple, I. O. G. T.—Meets at Morrison's Hall, York street, every Monday evening.

Ottawa City Temple, I. O. G. T., No. 403.—Meets in Rowe's Hall, Rideau street, every Tuesday evening.

Ottawa Cold Water Temple, I. O. G. T.—Meets in Morrison's Hall, York street, every Friday evening.

Ottawa Total Abstinence Society.—Meets in Bell's Block, every Sunday afternoon, at 4 p.m.

Marble Hall Temple, I. O. G. T.—Meets in Marble Hall, every Wednesday evening.

No Surrender Lodge, I. O. G. T.—Meets in Rowe's Hall, every Thursday evening, at 8 p.m.

MASONIC.

Ottawa District.—District Deputy Grand Master, R. W. Bro. Wm. Kerr, Ottawa; R. E. Comp. Wm. Somerville, G. S. of Central District.

Goderich Council, R. and S. Masons of Canada, No. 8.—Meets the third Monday in each month.

Carleton Royal Arch Chapter, No. 16, *G. R. C.*—Regular Communications, second Monday in each month.

ASK BARSALOU'S STEAM REFINED FAMILY SOAP,
Superior to all others.

Cornices, Cornice Poles Stair Rods, a speciality at
L. J. A. SURVEYER'S, 524 Craig Street.

Dalhousie Lodge, A. F. & A. M., No. 52, *G. R. C.*—Meets first Tuesday in each month, at Masonic Hall, Sussex street.

Doric Lodge, No. 58, *G. R. C.*—Meets first Wednesday in each month, at Masonic Hall. Winter, 7.30 p.m.; summer, 8 p.m.

Civil Service Lodge, F. & A. M., No. 148, *G. R. C.*—Regular Communications, second Thursday in each month, at Masonic Hall, Sussex street.

Builders' Lodge, F. & A. M., No. 177, *G. R. C.*—Meets second Friday of every month, at Masonic Hall, Sussex street.

Fidelity Lodge, A. F. & A. M., No. 231, *G. R. C.*—Regular meetings on the second Wednesday in each month, at Masonic Hall, Sussex street.

Chaudiere Lodge, F. & A. M., No. 264, *G. R. C.*—Meets first Monday in each month, at Masonic Hall, Sussex street.

LOYAL ORANGE ASSOCIATION OF B. N. A.

Loyal Orange County Lodge of the County of Carleton.—Meets semi-annually. County Master, F. Clemow.

Ottawa Loyal Orange District Lodge, No. 4, *of the County of Carleton.*—Meets quarterly, in Ottawa City. District Master, James Clarke.

PRIVATE LODGES IN THE CITY OF OTTAWA.

Loyal Orange Lodge, No. 47.—Meets first Monday in each month, in Orange Hall, Upper Town.

Loyal Orange Lodge, No. 119.—Meets first Tuesday in each month, in Orange Hall, Upper Town.

Loyal Orange Lodge, No. 126.—Meets second Monday in each month, in Orange Hall, Upper Town.

Loyal Orange Lodge, No. 221.—Meets second Tuesday in each month, in Orange Hall, Upper Town.

Loyal Orange Lodge, No. 227.—Meets second Wednesday in each month, in Orange Hall, Upper Town.

Loyal Orange Lodge, No. 1312.—Meets first Monday in each month, in Orange Hall, New Edinburgh.

Ottawa Royal Scarlet Chapter.—Convocations open in the Orange Hall, on the 14th of each month.

ROYAL BLACK KNIGHTS OF IRELAND.

The "City of Ottawa" Royal Black Preceptory, No. 227, *Ottawa.*—Encampment opens on the first Friday of every month in the Orange Hall, Upper Town.

Queen, Fire & Life, Insurance Co.—Forbes & Mudge,
Chief Agents, 191 and 193 St. James St., Montreal.

Shirts made to Order at DESMARTEAU & BOND'S
415 NOTRE DAME STREET.

THE QUEEN AND ROYAL FAMILY.

THE QUEEN.—VICTORIA, of the United Kingdom of Great Britain and Ireland, &c., Queen, Defender of the Faith. Her Majesty was born at Kensington Palace May 24, 1819; succeeded to the throne June 20, 1837, on the death of her uncle, King William IV.; was crowned June 28, 1838; and married Feb. 10, 1840, to His late Royal Highness Prince Albert. Her Majesty is the only child of His late Royal Highness Edward, Duke of Kent, son of King George III. The children of Her Majesty are:—

Her Royal Highness Victoria-Adelaide-Mary-Louisa, PRINCESS ROYAL OF ENGLAND and PRUSSIA, born November 21, 1840, and married to His Royal Highness Frederick-William, Crown Prince of Germany, January 25, 1858, and has had issue, Frederick William-Victor-Albert, born January 27, 1859; Victoria-Elizabeth-Augusta-Charlotte, born July 24, 1860; Albert-Wilhelm-Heinrich, born August 14, 1862; Francis-Frederick-Sigismund, born September 15, 1864, died June 18, 1866; Fredericka-Wilhelmina-Amedia-Victoria, born April 12, 1866; Joachim-Frederick-Ernest-Waldemar, born February 10, 1868; Sophia-Dorothea-Ulrike-Alice, born June 14, 1870; and Margaret-Beatrice-Feodora, born April 22, 1872.

His Royal Highness Albert Edward, PRINCE OF WALES, born November 9, 1841; married March 10, 1863, Alexandra of Denmark (Princess of Wales), born December 1, 1844, and has issue, Prince Albert-Victor, born January 8, 1864; George-Frederick-Ernest-Albert, born June 3, 1865; Louisa-Victoria-Alexandra-Dagmar, born February 20, 1867; Victoria-Alexandra-Olga-Mary, born July 6, 1868; Maud-Charlotte-Mary-Victoria, born November 26, 1869, and a son born April 6, 1871, who died the following day.

Her Royal Highness Alice-Maud-Mary, born April 25, 1843; married to H. R. H. Prince Frederick-Louis of Hesse, July 1, 1862, and has issue five daughters and two sons; (second son killed by accident, May, 1873.)

His Royal Highness Alfred-Ernest-Albert, DUKE OF EDINBURGH, born August 6, 1844; married Grand Duchess Marie of Russia, January 22, 1874; has issue a son, Alfred-Alexander-Ernest, born November 17, 1874, and a daughter.

Her Royal Highness Helena-Augusta-Victoria, born May 25, 1846; married to His Royal Highness Prince Frederick-Christian-Charles-Augustus, of Schleswig-Holstein-Sonderburg-Augustenburg, July 5th, 1866, and has issue two sons and two daughters.

Her Royal Highness Louisa-Carolina-Alberta, born March 18, 1848; married to the Marquis of Lorne, eldest son of the Duke of Argyle, March 21, 1871. No issue.

TRY BARSALOU'S DOMESTIC BAR SOAP—The Family Favorite. Sold by all Grocers.

Marbleized Cooking Utensils, and largest variety of House Furnishing Goods, at Surveyer's, 524 Craig St.

His Royal Highness Arthur-William-Patrick-Albert, born May 1, 1850; created Earl of Sussex and Duke of Connaught, May 24, 1874.

His Royal Highness Leopold-George-Duncan-Albert, born April 7, 1853.

Her Royal Highness Beatrice-Mary-Victoria-Feodore, born April 14, 1857.

ROYAL PRINCES AND PRINCESSES.

His Royal Highness George-William-Frederick-Charles, K.G., DUKE OF CAMBRIDGE, Field Marshal, Commander-in-Chief. cousin to the Queen, born March 26, 1819.

His Royal Highness George-Frederick-Alexander, K.G., DUKE OF CUMBERLAND, cousin to Her Majesty, born May 27, 1819; married Princess Mary of Saxe-Altenberg, Feb. 18, 1843, and has issue a son and two daughters.

Her Royal Highness Augusta-Wilhelmina-Louisa, DUCHESS OF CAMBRIDGE, niece of the Landgrave of Hesse, and aunt to Her Majesty, born July 25, 1797; married May 7, 1818, to the late Duke of Cambridge.

Her Royal Highness Augusta-Caroline-Charlotte-Elisabeth, daughter of the late Duke of Cambridge, and cousin to Her Majesty, born July 19, 1822; married June 28, 1843, to Frederick, Grand Duke of Mecklenberg-Strelitz, and has issue a son.

Her Royal Highness Mary-Adelaide-Wilhelmina-Elisabeth, daughter of the late Duke of Cambridge, and cousin to Her Majesty, born November 27, 1833; married Prince Francis of Teck, June 12, 1866; has issue two sons and two daughters.

HER MAJESTY'S HOUSEHOLD.

LORD STEWARD'S DEPARTMENT—BUCKINGHAM PALACE.

Lord Steward	Earl Beauchamp
Treasurer	Lord Henry Thynne
Comptroller	Lord H. Somerset
Master of the Household	Col. Sir J. C. Cowell, K.C.B.
Sec'y of Board of Green Cloth	Ed. M. Browell, Esq.
Paymaster of the Household	T. C. March, Esq.
Lord High Almoner	The Dean of Windsor
Coroner	W. T. Manning, Esq.

LORD CHAMBERLAIN'S DEPARTMENT—ST. JAMES' PALACE.

Lord Chamberlain	Marquis of Hertford
Vice-Chamberlain	Viscount Barrington
Governor of Windsor Castle	Capt. Count Gleichen, R.N.
Comptroller of accounts	Hon. S. Ponsonby
Chief Clerk	Geo. T. Hertslet, Esq.
Private Sec'y to Her Majesty	Major-Gen. H. F. Ponsonby

Queen, Fire & Life, Insurance Co.—Forbes & Mudge, Chief Agents, 191 and 193 St. James St., Montreal.

WHITE DRESS SHIRTS $1.50, WORTH $2.25, AT DESMARTEAU & BOND'S.

Keeper of the Privy Purse	Lieut.-Gen. Sir T. M. Biddulph
Examiner of Plays	E. F. S. Pigott, Esq.
Poet Laureate	Alfred Tennyson, Esq.
Secretary	H. T. Harrison
Librarians	James M. Berry, Esq., M.A. Rich. R. Holmes, Esq., F.R.S. H. Sahl, Esq.
Capt. of Yeomen of the Guard	Lord Skelmersdale
Capt. of Gentlemen-at-Arms	Earl of Shrewsbury
Master of the Ceremonies	Gen. Hon. Sir E. Custj
Dean of the Chapel Royal	Bishop of London
Sub-Dean	Rev. Francis Garden, M.A.
Clerk of the Closet	Bishop of Worcester
Resident Chaplain	Dean of Windsor
Mistress of the Robes	Duchess of Wellington
Groom " "	H. Erskine, Esq.
Clerk " "	J. Kinloch, Esq.

MASTER OF THE HORSE'S DEPARTMENT, PIMLICO.

Master of the Horse	Earl of Bradford
Clerk Marshall	Major-Gen. Lord Alfred Paget
Crown Equery and Secretary	Col. Ashley Maude, C.B.
Master of the Buckhounds	Earl of Hardwicke

PRINCE OF WALES' HOUSEHOLD.

Keeper of the Privy Seal	Lord of Leicester
Comptroller and Treasurer	Gen. Rt. Hon. Sir W. Knollys
Private Secretary	F. Knollys, Esq.
Equeries	Lieut.-Col. Teesdale Major Grey Lieut.-Col. Ellis Major-General Probyn

HER MAJESTY'S CHIEF OFFICERS OF STATE.

First Lord of the Treasury	Right Hon.	Earl of Beaconsfield
Lord High Chancellor	"	Lord Cairns
Lord President of Council	"	Duke of Richmond
Lord Privy Seal	"	Earl of Malmesbury
Chancellor of the Exchequer	"	Sir Staff. Northcote
Secretaries of State. Home Departm't	"	Rich. Ashton Cross
Secretaries of State. Foreign Affairs	"	Earl of Derby
Secretaries of State. Colonies	"	Earl of Carnarvon
Secretaries of State. War	"	Gathorne Hardy
Secretaries of State. India	"	Marq's of Salisbury
First Lord of the Admiralty	"	George Ward Hunt
Postmaster-General	"	Lord John Manners

(The above form the Cabinet.)

TRY BARSALOU'S STEAM REFINED FAMILY SOAP, Superior to all others.

Richmond and Empress Portable Ranges, best in the market, at L. J. A. Surveyor's, 524 Craig St.

Com'der-in-Chief of the Army	Right Hon.	H. R. H. The Duke of Cambridge.
Pres. of the Board of Trade....	"	Sir C. B. Adderley
Chief Secretary of Ireland.....	"	Sir M. E. H. Beach
Vice-President of Council on Education.....	"	Viscount Sandon
First Commissioner of Works..	"	Lord Lennox
Judge Advocate General.....	"	Stephen Cave, M.P.
President Local Gov. Board....	"	G. Sclater Booth
Chan. of Duchy of Lancaster...	"	Col. T. E. Taylor
Master of the Rolls.....		Sir G. Jessel
Lord Chief Justice of England.....		Sir Alex. Cockburn
Lord Chief Justice, Common Pleas		Lord Coleridge
Lord Chief Baron.....		Hon. Fitzroy Kelly
Attorney-General.....		Sir R. Baggallay
Solicitor-General.....		Sir Jno. Holker, M.P.

SCOTLAND.

Lord High Constable.....	Earl of Erroll
Keeper of the Grand Seal	Earl of Selkirk
Lord Clerk Register.....	Right Hon. Sir W. G. Craig
Lord Privy Seal.....	Marquis of Lothian
Lord High Commissioner.....	Earl of Rosslyn
Master of the Household.....	Duke of Argyle
Knight Marischall.....	Duke of Hamilton
Standard Bearer	Admiral Earl Lauderdale
Lord Justice General.....	Hon. John Inglis
Lord Justice Clerk.....	Lord Moncrieff
Lord Advocate.....	Right Hon. E. S. Gordon, M.P.
Solicitor-General.....	John Watson, Esq.
Deputy Clerk Register	William Pell Dundas, Esq.
Historiographer.....	J. H. Buston, LL.D.
Commander of the Forces.....	Major-Gen. Sir John Douglas
Captain General of Archers....	Duke of Buccleugh

IRELAND.

Lord Lieutenant.....	His Grace the Duke of Abercorn
Lord High Steward.....	Earl of Shrewsbury
Chief Secretary and Keeper of Privy Seal	Rt. Hon. Sir R. E. H. Beach, Bt.
Under Secretary.....	Thomas Havilland Burke, Esq.
State Steward	Gustavus Lambert, Esq.
Gentleman Usher.....	Sir J. M. Stewart, Bart.
Chamberlain.....	Lieut.-Col. R. Bernard
Ld. Chancellor (in commission)	Right Hon. Sir J. Napier.
Vice-Chancellor.....	Hon. H. Chatterton
Receiver.....	Hon. James Lawson
Lord Justice of Court of Appeal.	Hon. J. Christian
Master of the Rolls.....	Hon. E. Sullivan
Attorney-General	Right Hon. John Ball
Solicitor-General	Henry Ormsby, Esq.
Commander of the Forces.....	Gen. Sir John Michel.
Secretary.....	John Hanbey, Esq.

Queen, Fire & Life, Insurance Co.—Forbes & Mudge, Chief Agents, 191 and 193 St. James St., Montreal.

Shirts made to Order at DESMARTEAU & BOND'S
415 NOTRE DAME STREET.

BRITISH AND FOREIGN AMBASSADORS.

	British Ambassadors Abroad.	Foreign Ambassadors in England.
U. S. of America.	Hon. Sir. Edw. Thornton, K.C.B.	Hon. E. Pierrepoint.
Argentine Confederation.	Hon. L. W. S. West.	Don Diego de Alvear
Austria and Hungary	Sir A. Buchanan, G.C.B.	Count Beust.
Belgium	J. S. Lumley, Esq., C.B.	Baron Hy. Solvyns.
Brazil	G. B. Mathew, Esq., C.B	Baron de Penedo.
Central America.	S. Locock, Esq.	
Chili	H. Humbold, Esq	Don Alberto Blest, Gana.
China	Sir T. F. Wade, K.C.B.	
Columbia	R. Bunch, Esq	M. Felipe Zapata.
Denmark	Sir Charles L. Wyke, K.C.B.	Lieut. General Bulow.
Equador	F. Hamilton, Esq	General Salazar.
France	Right Hon. Lord Lyons, G. C. B.	Marquis d'Harcourt
Germany	Lord O. Russell, G.C.B.	Count Munster.
Greece	Hon. W. Stuart, C.B.	M. J. Gennadius, (Ch. d'Aff.)
Italy	Sir A. B. Paget, K.C.B.	Count Menabrea.
Japan	Sir H. Parkes, K.C.B.	Terashima Munenori
Morocco	Sir John H. D. Hay, K.C.B.	
Netherlands	Admiral Hon. E. A. J. Harris, K.C.B.	Count C. M. E. Bylandt.
Persia	W. T. Thompson, Esq.	Mirza Malcolm Khan
Peru	S. St. John, Esq	Don Pedro Galvez.
Portugal	R. D. B. Morier, Esq.	Duke of Saldanha.
Russia	Rt. Hon. Lord A. Loftus, G.C.B	Count Schonvaloff.
Spain	Right Hon. A. H. Layard	Marquis de Casalaiglesia.
Sweden & Norway	Hon. E. M. Erskine	Baron Hochschild.
Switzerland	E. Corbett, Esq	A. Streckeisen (C.G.)
Turkey	Rt. Hon. Sir H. G. Elliott, G.C.B	Musurus Pacha.

TRY BARBALOU'S STEAM REFINED FAMILY SOAP,
Superior to all others.

Shingles, Wringers, Washers, Iron Bedsteads, Spring Beds, Mattresses, &c.—L. J. A. Surveyer, 524 Craig St.

DOMINION OF CANADA.

Seat of Government, Ottawa.

GOVERNOR-GENERAL OF CANADA,

Aides-de-Camp, &c.

His Excellency The Rt. Honorable Sir Frederick Temple Hamilton Blackwood, Earl of Dufferin, Viscount and Baron Clandeboye, of Clandeboye, in the County Down, in the Peerage of the United Kingdom of Great Britain and Ireland, Baron Dufferin and Clandeboye of Ballyleidy and Killeleagh, in the County Down, in the Peerage of Ireland and a Baronet, one of Her Majesty's Most Honorable Privy Council, Knight of the Most Illustrious Order of St. Patrick, and Knight Commander of the Most Honorable Order of the Bath, Governor-General of the Dominion of Canada and Vice-Admiral of the same, &c., &c. Rideau Hall, Ottawa.

Lieut.-Colonel the Hon. E. G. P. Littleton, Grenadier Guards, Governor-General's Secretary, and Military Secretary.

Walter Baker, Private Secretary.

Lieut. F. Ward, R.N., A.-D.-C.

Lieut. F. R. Hamilton, H.M. 9th Regt. Foot, A.-D.-C.

Lieut.-Col. Hewitt Bernard, } Extra Aides-de-Camp.
Lieut.-Col. F. Cumberland, }

Deputy-Governors to sign Money Warrants:

Wm. A. Himsworth, Clerk of the Privy Council, and E. A. Meredith, LL.D., Deputy Minister of the Interior.

PRIVY COUNCIL.

Min. of Public Works, (Premier)	Hon. Alexander Mackenzie.
Minister of Justice & Atty-Gen.	Hon. Edward Blake.
Minister of Militia.....	Hon. William B. Vail.
Minister of Customs.....	Hon. Isaac Burpee.
Minister of Marine & Fisheries	Hon. Albert James Smith.
Postmaster-General.....	Hon. L. S. Huntington.
Receiver-General.....	Hon. Thomas Coffin.
Minister of Interior.....	Hon. David Mills.
Minister of Finance.....	Hon. Richard John Cartwright.
Minister of Agriculture.....	—— ——
Secretary of State.....	Hon. Richard W. Scott.
Minister of Inland Revenue...	Hon. Rodolphe Laflamme.
President of the Privy Council.	Hon. J. E. Cauchon.

Queen, Fire & Life, Insurance Co.—Forbes & Mudge, Chief Agents, 181 and 183 St. James St., Montreal.

BUY YOUR SHIRTS AT DESMARTEAU & BOND'S,
415 NOTRE DAME STREET.

MEMBERS OF COUNCIL NOT IN THE CABINET.

The Right Hon. Sir John A. Macdonald, K.C.B.
The Hon. S. L. Tilley, C.B., Lieut.-Gov. of New Brunswick
" Sir A. T. Galt, K.C.M.G.
" William McDougall, C.B.
" W. P. Howland, C.B.
" A. G. Archibald, C.M.G., Lieut.-Gov. of Nova Scotia
" Peter Mitchell
" Alexander Campbell
" J. C. Chapais
" H. L. Langevin, C.B.
" Sir Edward Kenny, Kt.
" Sir John Rose, Bart., K.C.M.G.
" Sir Francis Hincks, C.B., K.C.M.G.
" Christopher Dunkin
" Alexander Morris, Lieut.-Governor of Manitoba
" James C. Aikens
" Charles Tupper, C.B.
" John Henry Pope
" John O'Connor
" Theodore Robitaille
" Thomas N. Gibb
" Hugh McDonald
" A. A. Dorion
" David Christie
" W. Ross
" D. A. Macdonald, Lieut.-Governor of Ontario
" T. Fournier

PRIVY COUNCIL OFFICE (East Block.)

Officers, Clerks and Servants.

William A. Himsworth, clerk of the Privy Council
Joseph O. Coté, assistant clerk of the Privy Council
F. H. Himsworth, clerk
Henry Alexander, clerk
William Horace Lee, clerk
Lewis J. Burpee, clerk
Frank Newby, clerk
Frank K. Bennetts, clerk
Michael Naughton, doorkeeper and messenger
Joseph Grenier, messenger
William Groome, messenger
William Reynolds, messenger

Commissioner per Dedimus Potestatem.

William A. Himsworth, clerk of the Privy Council, and Justice of the Peace for the County of Carleton

TRY BARSALOU'S DOMESTIC BAR SOAP—The Family Favorite. Sold by all Grocers.

Marbleized Cooking Utensils, and largest variety of House Furnishing Goods, at Surveyor's, 524 Craig St.

The Railway Committee of the Privy Council.

Hon. A. Mackenzie, Minister of Public Works
" A. J. Smith, Minister of Marine and Fisheries
" ——— ——— Minister of Agriculture
" W. B. Vail, Minister of Militia
" R. W. Scott, Secretary of State

The Commissioners for the Internal Economy of the House of Commons.

Hon. A. Mackenzie, Minister of Public Works
" Isaac Burpee, Minister of Customs
" Thomas Coffin, Receiver-General

The Treasury Board and Sub-Committee on Council of Civil Service.

Hon. R. J. Cartwright, Minister of Finance
" Isaac Burpee, Minister of Customs
" Rodolphe Laflamme, Minister of Inland Revenue
" Thomas Coffin, Receiver-General

THE SENATE.

(Has 77 members, being 24 for Ontario and 24 for Quebec, 10 for Nova Scotia, 10 for New Brunswick, 4 for Prince Edward Island, 3 for British Columbia, and 2 for Manitoba.)

The Hon. David Christie, Speaker.
Robert LeMoine, Clerk of the Parliaments.

ONTARIO.

SENATORS.	P. O. ADDRESS.
The Honorable	
Aikens, James C.	Toronto
Alexander, George	Woodstock
Allan, George W	Toronto
Benson, James Rae	St. Catharines
Brown, George	Toronto
Campbell, Alexander	Toronto
Christie, David	Paris
Dickson, Walter H	Niagara
Flint, Billa	Belleville
Hamilton, John	Kingston
Hope, Adam	Hamilton
Leonard, Elijah	London
Macpherson, David L	Toronto
McDonald, Donald	Toronto
McMaster, Wm	Toronto
Read, Robert	Belleville
Reesor, David	Markham
Scott, Richard W	Ottawa

Queen, Fire & Life, Insurance Co.—Forbes & Mudge, Chief Agents, 191 and 193 St. James St., Montreal.

WHITE DRESS SHIRTS $1.50, WORTH $2.25, AT DESMARTEAU & BOND'S.

SENATORS.	P. O. ADDRESS.
Seymour, Benjamin	Port Hope
Shaw, James	Smith's Falls
Simpson, John	Bowmanville
Skead, James	Ottawa
Smith, Frank	Toronto
Vidal, Alexander	Sarnia

QUEBEC.

Armand, Joseph F	Rivière-des-Prairies
Baillargeon, Pierre	Quebec
Bellerose, Joseph H	St. Vincent de Paul
Bureau, Jacques O	St. Remi
Chaffers, Wm. H	St. Césaire
Chapais, Jean Charles	St. Denis, Kamouraska
Chinic, Eugène	Quebec
Cochrane, Matthew Henry	Compton
Cormier, Charles	Plessisville
Dumouchel, Léandre	St. Benoit
Fabre, Hector	Quebec
Ferrier, James	Montreal
Guevremont, Jean B	Sorel
Hamilton, John	Hawkesbury
Lacoste, Louis	Boucherville
Paquet, Anselme Homère	St. Cuthbert
Penny, Edward Goff	Montreal
Poser, Christian H	St. George, Beauce
Price, David E	Quebec
Ryan, Thomas	Montreal
Stevens, Gardner G	Waterloo
Trudel, F. X. A	Montreal
Wilson, Charles	Montreal

NOVA SCOTIA.

Archibald, Thos. D	Sidney, C.B.
Bourinot, John	Sidney
Dickey, Robt. B	Amherst
Kaulback, Henry A. N	Lunenburg
Macfarlane, A	Wallace
McLelan, Archibald Wm	Londonderry
Miller, Wm	Arichat, N.S.
Northrup, Jeremiah	Halifax
Power, Patrick	Halifax

NEW BRUNSWICK.

Botsford, Amos E	Westcock, Westmoreland
Dever, James	St. John
Ferguson, John	Bathurst
Glasier, John	Sunbury

TRY BARSALOU'S DOMESTIC BAR SOAP—The Family Favorite. Sold by all Grocers.

Mangles, Wringers, Washers, Iron Bedsteads, Spring Beds, Mattresses, &c.—L. J. A. Surveyer, 524 Craig St.

SENATORS.	P. O. ADDRESS.
Lewin, James D	St. John
McClelan, Abner Reid	Hopewell, Albert County
Muirhead, Wm	Chatham
Odel, Wm. H	Fredericton
Wark, David	Fredericton
Wilmot, Robert D	Belmont, Sunbury

PRINCE EDWARD ISLAND.

Haviland, Thomas Heath	Charlottetown
Haythorne, Robert Poore	Charlottetown
Howlan, George W	Alberton
Montgomery, Donald	Park Corner

BRITISH COLUMBIA.

Carrall, Robert W. W	Barkerville
Cornwall, Clement F	Ashcroft
Macdonald, William John	Victoria

MANITOBA.

Girard, Marc Amable	St. Boniface
Sutherland, John	Kildonan

THE SENATE OFFICES (East Half Centre Block.)

Officers, Clerks, and Servants.

Robert Le Moine, clerk, master in chancery, cashier and accountant.

Fennings Taylor, deputy clerk, clerk assistant and master in chancery.

E. L. Montizambert, law clerk, clerk of committees and English translator.

Rev. Canon Johnson, chaplain.

J. Adamson, first English clerk and clerk of English journals.

P. Miller, second English clerk and clerk of routine and proceedings, &c.

N. W. McLean, third English clerk and clerk of private bills.

A. A. Boucher, chief French translator and clerk.

A. Garneau, first French translator and clerk.

J. de St. D. Le Moine, clerk of French journals, 2nd French translator and sergeant-at-arms.

I. Taché, assistant clerk of French journals and deputy sergeant-at-arms.

R. W. Stephen, assistant accountant and clerk.

A. Soutter, junior clerk.

R. E. Kimber, gentleman usher of the black rod.

Queen, Fire & Life, Insurance Co.—Forbes & Mudge, Chief Agents, 191 and 193 St. James St., Montreal.

BUY YOUR SHIRTS AT DESSERTEAU & BOND'S,
415 NOTRE DAME STREET.

J. B. Myrand, Postmaster.
P. Dunne, housekeeper.
P. Rattey, doorkeeper.
S. I. Jones, news-room keeper.
C. Young, speaker's messenger.
J. Doherty, wardrobe, &c.
F. Gilbert, bank messenger.
T. Wheeler, permanent messenger.
J. Dunne, " " "
L. Robitaille, J. Wingfield, O. Archambault, J. H. Pelletier, Hill, Dessaint, sessional messengers; T. Davis, temporary messenger.
F. Grant, H. W. Bucke, and Wm. B. Hyndman, pages.

Commissioners for Administering the Oath to Members.

Robert Le Moine, Clerk of the Senate.
Fennings Taylor, Deputy Clerk of the Senate.

THE HOUSE OF COMMONS.

(Has 206 members, being 88 for Ontario, 65 for Quebec, 21 for Nova Scotia, 16 for New Brunswick, 6 for Prince Edward Island, 6 for British Columbia, and 4 for Manitoba.)

The Hon. T. W. Anglin, *Speaker.*
Alfred Patrick, *Clerk of the House.*

PROVINCE OF ONTARIO.

CONSTITUENCIES.	MEMBERS.	P. O. ADDRESS.
Addington	Schuyler Shibley	Napanee
Algoma	E. B. Borron	Sault Ste. Marie
Bothwell	Hon. David Mills	Ottawa
Brant, N	Gavin Fleming	Glen Morris
do S	Wm. Paterson	Brantford
Brockville	Jacob D. Buell	Brockville
Bruce, N	John Gillies	Paisley
do S	Hon. E. Blake	Ottawa
Cardwell	Dalton McCarthy	Toronto
Carleton	John Rochester	Ottawa
Cornwall	A. F. Macdonald	Cornwall
Dundas	Wm. Gibson	Morrisburgh
Durham, E	Lewis Ross	Port Hope
do W	H. W. Burk	Bowmanville
Elgin, E	Colin Macdougall	St. Thomas
do W	George E. Casey	Fingal
Essex	Wm. McGregor	Windsor

TRY BARSALOU'S DOMESTIC BAR SOAP—The Family Favorite. Sold by all Grocers.

Richmond and Empress Portable Ranges, best in the market, at L. J. A. Surveyer's, 524 Craig St.

CONSTITUENCIES.	MEMBERS.	P. O. ADDRESS.
Frontenac	G. A. Kirkpatrick	Kingston
Glengarry	Archd. McNab	Breadalbane
Grenville	Wm. H. Brouse	Prescott
Grey, N	Geo. Snider	Owen Sound
do E	Wm. K. Flesher	Flesherton
do S	Geo. Landerkin	Hanover
Haldimand	David Thompson	Indiana
Halton	Wm. McCraney	Oakville
Hamilton	Æmilius Irving	Hamilton
do	Andrew T. Wood	"
Hastings, N	Mackenzie Bowell	Belleville
do E	John White	Roslin
do W	James Brown	Belleville
Huron, N	Thos. Farrow	Bluevale
do C	Horace Horton	Goderich
do S	Thos. Greenway	Centralia
Kent	Rufus Stephenson	Chatham
Kingston	Rt. Hon. Sir J. A. Macdonald, K.C.B.	Toronto
Lambton	Hon. A. Mackenzie	Ottawa
Lanark, N	Daniel Galbraith	Almonte
do S	John G. Haggart	Perth
Leeds, N	C. F. Ferguson	Kemptville
do S	David Ford Jones	Gananoque
Lennox	Hon. R. J. Cartwright,	Ottawa
Lincoln	James Norris	St. Catharines
London	J. H. Fraser	London
Middlesex, N	Robt Colin Scatcherd,	Strathroy
do E	Duncan Macmillan	London
do W	George W. Ross	Strathroy
Monck	Lachlin McCallum	Stromness
Muskoka	A. P. Cockburn	Gravenhurst
Niagara	J. B. Plumb	Niagara
Norfolk, N	John Charlton	Lynedoch
do S	William Wallace	Simcoe
Northumberland, E.	James L. Bigger	Murray
do W.	William Kerr	Cobourg
Ontario, N	W. H. Gibbs	Oshawa
do S	Hon. T. N. Gibbs	"
Ottawa City	J. M. Currier	Ottawa
do	Pierre St. Jean	"
Oxford, N	Thomas Oliver	Woodstock
do S	James A. Skinner	"
Peel	Robert Smith	Brampton
Perth, N	Andrew Monteith	Stratford
do S	James Trow	Shakespeare
Peterboro', E	James Hall	Peterboro'
do W	John Bertram	"
Prescott	Albert Hagar	Plantagenet
Prince Edward	Walter Ross	Picton
Renfrew, N	P. White, Jr	Pembroke
do S	John L. McDougall	Renfrew

Queen, Fire & Life, Insurance Co.—Forbes & Mudge, Chief Agents, 191 and 193 St. James St., Montreal.

WHITE DRESS SHIRTS $1.50, WORTH $2.25, AT DESMARTEAU & BOND'S.

CONSTITUENCIES.	MEMBERS.	P. O. ADDRESS.
Russell	Robert Blackburn	New Edinburgh
Simcoe, N	H. H. Cook	Toronto
do S	William C. Little	Allandale
Stormont	Cyril Archibald	Dickinson's Landing
Toronto, E	Samuel Platt	Toronto
do C	John Macdonald	"
do W	Hon. J. B. Robinson.	"
Victoria, N	Hector Cameron	"
do S	Arthur McQuade	Omemee
Waterloo, N	Isaac E. Bowman	St. Jacobs
do S	James Young	Galt
Welland	Wm. A. Thompson	Clifton
Wellington, N	N. Higinbotham	Guelph
do C	G. T. Orton	Hanover
do S	Donald Guthrie	Guelph
Wentworth, N	Thomas Bain	Strabane
do S	Joseph Rymal	Barton
York, N	Alfred H. Dymond	Toronto
do E	James Metcalfe	"
do W	David Blain	"

PROVINCE OF QUEBEC.

Argenteuil	Thos. Christie	Lachute
Bagot	Joseph A. Mousseau	Montreal
Beauce	Jos. Bolduc	St. Victor de Tring
Beauharnois	Ulisse J. Robillard	Beauharnois
Bellechasse	Hon. J. G. Blanchet	Levis
Berthier	E. O. Cuthbert	Berthier-en-Haut
Bonaventure	Hon. T. Robitaille	New Carlisle
Brome	Nathaniel Pettes	Knowlton
Chambly	P. B. Benoit	St. Hubert
Champlain	H. Montplaisir	Cap de la Magdelane
Charlevoix	Hon. H. L. Langevin	Quebec
Chateauguay	Hon. L. H. Holton	Montreal
Chicoutimi, &c	Ernest Cimon	Murray Bay
Compton	Hon. John H. Pope	Cookshire
Dorchester	F. F. Rouleau	Quebec
Drummond, &c	Wilfred Laurier	Arthabaskaville
Gaspé	John Short	Gaspé Basin
Hochelaga	A. Desjardins	Montreal
Huntingdon	Julius Scriver	Hemmingford
Iberville	François Béchard	Mount Johnson
Jacques Cartier	Hon. R. Laflamme	Ottawa
Joliette	Louis F. G. Baby	Joliette
Kamouraska	C. A. P. Pelletier	Quebec
Laprairie	A. Pinsonneault	Montreal
L'Assomption	H. Hurteau	L'Assomption
Laval	J. Alderic Ouimet	Montreal
Lévis	Louis H. Frechette	Quebec
L'Islet	P. B. Casgrain	do
Lotbinière	Henry Bernier	Lotbinière

TRY BARSALOU'S STEAM REFINED FAMILY SOAP, Superior to all others.

Marbleized Cooking Utensils, and largest variety of House Furnishing Goods at Surveyer's, 524 Craig St.

CONSTITUENCIES.	MEMBERS.	P. O. ADDRESS.
Maskinongé	Louis A. Boyer	Montreal
Megantic	E. E. Richard	Arthabaskaville
Missisquoi	William Donahue	Montreal
Montcalm	Firman Dugas	Montcalm
Montmagny	H. T. Taschereau	Quebec
Montmorency	Jean Langlois	do
Montreal (East)	Louis A. Jetté	Montreal
Montreal (Centre)	Bernard Devlin	do
Montreal (West)	Thomas Workman	do
Napierville	Sixte Coupal	Napierville
Nicolet	Joseph Gaudet	Gentilly
Ottawa County	Alonzo Wright	Ironside, Hull
Pontiac	W. McKay Wright	Ottawa
Portneuf	E. A. de St. George	Cap Santé
Quebec (East)	Hon. J. Thibeaudeau	Quebec
Quebec (Centre)	Hon. J. E. Cauchon	Ottawa
Quebec (West)	Hon. Thos. McGreevy	Quebec
Quebec County	P. Adolphe Caron	do
Richelieu	George J. Barthe	Sorel
Richmond, &c	Hon. Hy. Aylmer, jr.	Melbourne
Rimouski	J. B. R. Fiset	Rimouski
Rouville	Guillaume Cheval	St. Hilaire
St. Hyacinthe	Louis Delorme	St. Hyacinthe
St. Johns	François Bourassa	Belle Alodie
St. Maurice	Charles Lajoie	Yamachiche
Shefford	Hon. L. S. Huntington	Ottawa
Sherbrooke	E. T. Brooks	Sherbrooke
Soulanges	Jacques P. Lanthier	St. Polycarpe
Stanstead	Charles C. Colby	Stanstead *en bas.*
Temiscouata	Jean B. Pouliot	Rivière-du-Loup
Terrebonne	L. F. R. Masson	Terrebonne
Three Rivers	Wm. McDougall	Three Rivers
Two Mountains	J. B. Daoust	Montreal
Vaudreuil	Robert Harwood	Vaudreuil
Verchères	Hon. Felix Geoffrion	Verchères
Yamaska	Charles Gill	Sorel

NOVA SCOTIA.

Annapolis	William H. Ray	Clementsport
Antigonish	Angus McIsaac	Antigonish
Cape Breton	Newton L. McKay	Sydney
Cape Breton	William McDonald	Little Glass Bay
Colchester	Thomas McKay	Truro
Cumberland	Hon. C. Tupper, C.B.	Toronto
Digby	Hon. W. B. Vail	Ottawa
Guysborough	John A. Kirk	Glenelg
Halifax	Alfred G. Jones	Halifax
Hants	Monson H. Goudge	Windsor
Inverness	S. MacDonnell	Port Hood
Kings	Fred'k W. Borden	Canning

Queen, Fire & Life, Insurance Co.—Forbes & Mudge, Chief Agents, 194 and 196 St. James St., Montreal.

Shirts made to Order a DESMARTEAU & BOND'S
415 NOTRE DAME STREET.

CONSTITUENCIES.	MEMBERS.	P.O. ADDRESS.
Lunenburg	Charles E. Church	Chester
Pictou	Jas. W. Carmichael	New Glasgow
Pictou	John A. Dawson	Pictou
Queens	James F. Forbes	Liverpool
Richmond	Edmund P. Flynn	Arichat
Shelbourne	Hon. Thos. Coffin	Ottawa
Victoria	C. J. Campbell	Baddeck
Yarmouth	Frank Killam	Yarmouth

NEW BRUNSWICK.

Albert	John Wallace	Hillsborough
Carleton	S. B. Appleby	Woodstock
Charlotte	Arthur H. Gilmor	St. George
Gloucester	Hon. T. W. Anglin	St. John
Kent	George McLeod	do
Kings	James Domville	do
Northumberland	Hon. Peter Mitchell	Montreal
Queens	John Ferris	Cambridge
Restigouche	George Moffat	Dalhousie
St. John (county)	J. S. Boies de Veber	St. John
St. John (city)	Hon. Isaac Burpee	do
St. John (city)	Acalus L. Palmer	do
Sunbury	Charles Burpee	Sheffield
Victoria	John Costigan	Grand Falls
Westmoreland	Hon. A J. Smith	Ottawa
York	John Pickard	Fredericton

PRINCE EDWARD ISLAND.

King's County	Hon. Daniel Davis	Charlottetown
"	Peter A. McIntyre	Souris
Prince County	James Yeo	Port Hill
"	Stanislaus F. Perry	Tignish
Queen's County	Hon. Jas. C. Pope	Charlottetown
"	Peter Sinclair	Summerfield

BRITISH COLUMBIA.

Cariboo	J. S. Thompson	Barkerville
New Westminster	James Cunningham	New Westminster
Vancouver	Arthur Bunster	Victoria
Victoria	Amor de Cosmos	do
"	Francis J. Roscoe	do
Yale	Edgar Dewdney	do

MANITOBA.

Lisgar	John C. Schultz	Winnipeg
Marquette	Joseph Ryan	Portage La Prairie
Provencher	A. G. B Bannatyne	Winnipeg
Selkirk	Donald A. Smith	Montreal

BY BARSALOU'S STEAM REFINED FAMILY SOAP,
Superior to all others.

Cornices, Cornice Poles, Stair Rods, a speciality at L. J. A. SURVEYER'S, 524 Craig Street.

OFFICERS OF HOUSE OF COMMONS.—(CENTRAL BLOCK.)

Alf. Patrick, clerk of the House; H. Hartney, deputy clerk and accountant; E. U. Piché, clerk assistant; J. G. Bourinot, second clerk assistant; G. W. Wicksteed, chief law clerk; W. Wilson, assistant law clerk, and chief English translator; T. G. Coursolles, assistant law clerk and chief French translator; L. O. David, chief translator of votes, proceedings and journals; F. Hayes, R. J. Wicksteed, assistant English translators; J. F. Gingras, J. Tassé, J. A. Genand and A. Frechette, assistant French translators; J. Stansfield, assistant accountant; F. McGillivray, clerk of routine and records; H. B. Stuart, chief engrossing clerk; J. G. Sloane, clerk of stationery; R. McG. Moffatt, indexing clerk; C. Panet, clerk of Standing Orders and Miscellaneous Private Bills Committee; W. Todd, assistant do. do.; T. Patrick, chief clerk of railway and banking committees; E. P. Hartney, assistant do., and clerk of standing committees on public accounts; J. P. Leprehon, clerk of committees, and Speaker's secretary; F. X. Blanchet, assistant clerk of committees; H. Poetter, chief clerk of votes and proceedings; W. C. Bowles, assistant clerk of votes and proceedings; W. B. Ross, chief English journal clerk; A. G. D. Taylor, assistant English journal clerk; H. Lindsay, clerk of sessional papers; P. Rivet, chief French journal clerk; J. H. T. Blais, assistant French journal clerk; R. Brewer, H. Low, E. Quay, and F. Nolan, junior clerks; F. Poirier, postmaster; T. Falardeau, E. Pelletier, assistant postmasters; D. W. McDonell, sergeant-at-arms; H. R. Smith, deputy sergeant-at-arms; L. Dubé, chief messenger; J. O'Connor, chief door-keeper; E. Storr, assistant door-keeper; J. Lemonde, N. Turgeon, J. Brown, J. Hoy, E. Stacy, O. Roberge, M. Laflamme, J. E. Asselin, E. Desrochers, V. Brice, G. Lizotte, messengers; J. Fitzsimmons, G. Smith, night watchmen; James Sinclair, house carpenter.

Printing of Parliament.—H. Hartney, superintendent; E. Botterell, jr., distributer of printed papers; N. Boulet, assistant; J. Rivet, E. O. Botterell, messengers.

Commissioners for Administering the Oath to Members.—Alfred Patrick, clerk of the House; D. W. McDonell, sergeant-at-arms; G. W. Wicksteed, chief law clerk; E. U. Piché, clerk assistant; H. Hartney, deputy clerk.

SUPREME COURT.—See page 119.

THE LIBRARY OF PARLIAMENT.—The Library was constituted a separate department of the public service by the Act 34 Vic., ch. 21. The officers are appointed by the Crown, and are responsible to the Speakers of the Senate and House of Commons, assisted by a joint committee of both Houses, sessionably appointed.

A. Todd, principal librarian; A. G. Lajoie, assistant librarian; A. Laperrière, senior clerk, French division; A. Todd, senior clerk, English division; J. Fletcher, registry clerk; J. Campbell, junior clerk, English division; L. J. Casault, chief messenger; A. Boucher, messenger.

Queen, Fire & Life, Insurance Co.—Forbes & Mudge, Chief Agents, 191 and 193 St. James St., Montreal.

BUY YOUR SHIRTS AT DESMARTEAU & BOND'S
415 NOTRE DAME STREET.

GOVERNMENT OFFICES.

DEPARTMENTAL BUILDING.—(EASTERN BLOCK.)

GOVERNOR GENERAL'S SECRETARY'S OFFICE.—Lieut.-Col. E. G. P. Littleton, Governor's secretary; J. Kidd, chief clerk; St. L. A. Herbert, C. J. Jones, W. Campbell, clerks; G. Smith, messenger; C. Stroulger, orderly.

DEPARTMENT OF JUSTICE.—Hon. Edward Blake, Minister of Justice; L. A. Lash, deputy minister of Justice: H. Kinloch, A. Power, G. L. B. Fraser, John R. Hall, J. Leslie, F. J. Falding, E. T. Steele, clerks; H. Kinloch, minister's secretary; P. Lynch, F. Curran, R. Mackay, messengers.

FINANCE DEPARTMENT.—Hon. R. J. Cartwright, Minister of Finance; J. Langton, Deputy Minister and Auditor General.

Hon. John Simpson, assistant auditor; N. Godard, chief clerk; T. Cruse, G. M. Jarvis, R. W. Baxter, J. A. Torrance, R. O'Reilly, J. A. Clayton, W. A. Geddes, J. Patterson, E. C. Barber, J. B. Simpson, T. Hector, T. Cross, C. J. Anderson, H. R. Fripp, C. J. Tasker, M. A. Higgins, T. D. Tims, F. Toller, H. A. Jones, W. A. Blackmore, C. Webber, George Aumond, T. Ross, W. L. Orde, H. H. Gray, G. Y. Crookshank, W. Hatch, H. Garland, H. T. Fosbeny, T. McNichol, J. P. Macpherson, clerks.

Messengers.—P. Pender, J. Pender, T. Coad, P. Connolly.

Insurance Branch.—J. B. Cherriman, superintendent of insurance; C. E. Anderson, chief clerk.

Treasury Board.—John Langton, secretary; J. M. Courtney, accountant.

CUSTOMS DEPARTMENT—Hon. Isaac Burpee, Minister of Customs; Jas. Johnson, Commissioner of Customs; J. W. Peachy, chief clerk; J. R. Audy, G. A. Mailleue, P. E. Sheppard, G. W. Grant, G. H. Fawcett, W. C. Baker, clerks.

Accountant's Branch.—W. G. Parmelee, accountant; P. C. Ryan, T. J. Watters, clerks.

Statistical Branch.—W. A. Bell, H. C. Hay, James Barry, C. F. Stevens, G. V. Ince, J. S. Fairweather, C. H. Harding, F. Bennett, C. E. McKiel, A. C. Bleakney, clerks.

Minister's Secretary.—C. V. F. Bliss.

Messengers.—John Walls and J. Brewer.

TRY BARSALOU'S STEAM REFINED FAMILY SOAP.
Superior to all others.

Mangles, Wringers, Washers, Iron Bedsteads, Spring Beds, Mattresses, &c.—L. J. A. Surveyer, 524 Craig St.

INSPECTORS OF PORTS & COLLECTORS OF CUSTOMS.

H. Kavanagh, inspector, Montreal; J. J. Kerr, inspector, Amherst, N.S.; J. W. Cudlip, inspector, St. John, N.B.; J. C. Mewburn, inspector for Ontario, Hamilton.

Collectors of Customs in the Dominion.

Ports and Collectors, Province of Ontario.

Those marked thus (*) are Warehousing Ports.

*Amherstburg, E. Anderson
*Belleville, Anthony Dixon
*Brantford, H. B. Leaming
Brighton, M. K. Lockwood
*Brockville, George Easton
Burwell, E. A. Dunham
*Chatham, J. G. Pennefather
*Chipewa, C. St. G. Yarwood
*Clifton, W. Leggett
*Cobourg, George Perry
*Colborne, W. A. Routh
*Collingwood, George Watson
*Cornwall, R. K. Bullock
*Cramahe, J. M. Merriman
*Darlington, John Rankin
*Dover, T. B. Barrett
*Dundas, Thomas Clark
*Dunville, A. Brownson
Elgin, R. P. McMillan
*Fort Erie, R. Graham
*Gananoque, J. Ormiston
*Galt, T. Bryan
*Goderich, D. Doty
*Guelph, E. Carthew
*Hamilton, W. H. Kittson
*Hope, E. J. W. Burton
*Kingston, W. R. Mingaye
Kingsville, G. A. King
*Lindsay, D. Browne
*London, J. B. Strathy
Morrisburgh, H. Carman
*Napanee, J. Benson
*Newcastle, F. Farncomb
*Niagara, W. Kirby
*Oakville, R. K. Chisholm
*Oshawa, S. Wood
*Ottawa, Z. Wilson
Owen Sound, W. A. Stephens
*Paris, F. H. Haycock
Penetanguishene, W. N. Rutledge
Peterboro', James Stratton
*Picton, J. S. Clute
Prince Arthur's Landing, P. Nicolson
*Prescott, H. D. Jessup
Rowan, A. S. D. Mabee
*Sarnia, G. N. Matheson
Saugeen, G. C. Douglas
*Sault Ste. Marie, J. Wilson
St. Catharines, J. Clark
Stanley, J. T. C. Finlay
*Stratford, J. Hamilton
*Toronto, James E. Smith
Trenton, A. J. F. Maguire
Wallaceburg, C. Fraser
*Whitby, G. A. Carson
*Windsor, Wm. Benson
*Woodstock, W. H. Van Ingen

Ports and Collectors, Province of Quebec.

Clarenceville, W. M. Pattison
*Coaticook, W. S. Williams
*Dundee, M. M. Smith (acting)
Frelighsburg, F. J. Parker
*Gaspé, E. Tetu
Hemmingford, —— ——
Lacolle, A. Holden
*Magdalen Islands, J. J. Fox
*Montreal, W. B. Simpson
*New Carlisle, Ls. Robitaille
Percé, G. LeBoutillier
Phillipsburg, —— ——
Potton, George Gunn
*Quebec, J. W. Dunscomb
*Rimouski, P. L. Gauvreau
Russeltown, R. Rodgers
*Sherbrooke, Charles E. Perry
Stanstead, C. S. Channell
*St. Johns, E. D. Phillips
*Sorel, G. Peltier
*St. Hyacinthe, J. Clapin
Sutton, B. Seaton
Three Rivers, C. H. Godby

Queen, Fire & Life, Insurance Co.—Forbes & Mudge, Chief Agents, 191 and 193 St. James St., Montreal.

Shirts made to order at DESMARTEAU & BOND'S,
415 NOTRE DAME STREET.

Ports and Collectors, Province of Nova Scotia.

*Annapolis, A. Fullerton
*Amherst, N. Tupper
*Antigonishe, Hugh McPhie
*Arichat, Simon Donovan
*Baddeck, A. Cameron
*Barrington Passage, D. Sargent
*Bridgetown, S. S. Ruggles
*Cornwallis, Ebenezer Rand
*Digby, Botsworth Viets
Guysboro, James A. Tory
*Halifax, Hon. W. Ross
*Locke Port, George Stalker
*Londonderry, R. Dill
*Liverpool, J. H. Freeman
*Lunenburg, E. Dowling
*Margaretsville, D. W. Landers
*North Sydney, C. B., T. Brown, jr.
*Parrsborough, A. S. Townshend
*Pictou, D. McDonald
*Port Hawkesbury, M. McDonald
*Port Hood, E. D. Tremaine
*Port Medway, Jos. J. Letson
*Shelburne, James Muir
*Sydney, C. B., C. E. Leonard, jr.
Truro, John F. Crow
*Windsor, Edward O'Brien
*Weymouth, S. Jones
*Yarmouth, H. A. Hood

Ports and Collectors, Province of New Brunswick.

*Bathurst, ——
Bay Vertie, W. W. Prescott
*Campo Bello (Welchpool), John Farmer
*Caraquet, J. J. Blackall
*Chatham, Daniel Ferguson
*Dalhousie, W. Montgomery
Dorchester, John Hickman
Fredericton, A. F. Street
*Grand Falls, F. W. Brown
Hillsborough, Wm. Wallace
McAdam's Junction, S. Watt
*Moncton, James Robertson
*Newcastle, R. B. Haddow
Richibucto, Henry Livingston
*Sackville, James Dickson
*Shediac, D. Harrington
Shippegan, P. J. N. Dumaresq
*St. Andrews, Charles M. Gove
*St. George, James A. Moran
*St. John, James R. Ruel
*St. Stephens, Henry Webber
*West Isles, James E. Dickson
*Woodstock, D. F. Merritt

Port and Collector, Province of Prince Edward Island.

Charlottetown, D. Currie.

Port and Collector, Province of Manitoba.

*Winnipeg, George B. Spencer.

Port and Collector, Province of British Columbia.

Victoria, Hon. W. Hamley.

DEPARTMENT OF INLAND REVENUE.—Hon. R. Laflamme, Minister of Inland Revenue; A. Brunnel, Commissioner do.; E. Miall, jr., assistant. Accountant's Branch: P. M. Robins, accountant; F. R. E. Campeau, J. E. Valin, clerks. Statistical Branch: F. Measam, statistical clerk. Standards Branch:

TRY BARSALOU'S DOMESTIC BAR SOAP—The Family Favorite. Sold by all Grocers.

Richmond and Empress Portable Ranges, best in the market, at L. J. A. Surveyer's, 524 Craig St.

W. L. Heron, R. Nettle, A. Graham. Canals: B. H. Teakles, Neil Stewart, J. F. Shaw, C. E. Chubbuck, and R. Devlin. Correspondence: W. Himsworth, jr., W. Carter, W. J. Johnstone, J. Brunel. Printing, &c.: F. K. Blatch. Minister's secretary; L. Laframboise, clerk. Messengers: J. Fowler, G. Fowler, R. Archambault.

DISTRICT INSPECTORS OF INLAND REVENUE.—H. Godson, chief inspector, Toronto; J. Davis, Windsor; C. E. Romain, Guelph; G. P. Dickson, Toronto; R. Borradaille, Ottawa; R. Bellemare, Montreal; J. M. Lemoine, Quebec; G. Esson, jr., Halifax, N.S. T. Hanford, St. John, N.B.; J. A. McDonald, Charlottetown; W. F. Gouin, Winnipeg, Manitoba; C. T. Dupont, Victoria, B.C.

DEPARTMENT OF THE INTERIOR.—Hon. David Mills, Minister of Interior and Superintendent General of Indian Affairs; E. A. Meredith, LL.D., Deputy Minister of Interior; William Howe, clerk; A. M. Burgess, private secretary.

Indian Branch.—L. Vankoughnet, Deputy Superintendent General of Indian Affairs; R. Sinclair, accountant; J. V. De Boucherville, land sales clerk; A. N. McNeil, corresponding clerk; M. Benson, assistant corresponding clerk; F. Smith, assistant accountant; T. F. S. Kirkpatrick, J. Penner, J. D. McLean, clerks.

Ordnance and Admiralty Lands Branch.—W. F. Coffin, commissioner; W. Mills, accountant; C. C. Rogers, assistant accountant; F. P. Austin, patent clerk.

Dominion Lands Branch.—Lieut.-Col. J. S. Dennis, surveyor-general; A. Russell, J. Johnson, P. B. Douglas, F. Clayton, W. M. Goodeve, N. Tétu, K. J. Henry, L. F. Lacasse, R. Lang, F. H. C. Cox, F. S. Checkley, P. B. Symes, W. B. Richardson, R. Baldwin, clerks; C. Owne, H. J. Brooke, R. Jessop, A. Swinburn, messengers.

DEPUTY SURVEYOR GENERAL.—Lindsay Russell, Winnipeg, Manitoba.

SUPERINTENDENTS, &C., OF INDIANS—Ontario.—W. Plummer, Toronto; J. T. Gilkison, Brantford; C. Skene, Parry Sound; A. B. Cowan, Gananoque; G. Gordon, Dalaware; R. McKenzie, Sarnia; J. C. Phipps, Manintowaning; W. Vanabbott,

Queen, Fire & Life, Insurance Co.—Forbes & Mudge, Chief Agents, 191 and 193 St. James St., Montreal.

WHITE DRESS SHIRTS $1.50, WORTH $2.25, AT DESMARTEAU & BOND'S.

Sault Ste. Marie; M. Hill, Shannonville; F. McAnnany, Belleville. Quebec.—J. E. R. Pinsonneault, Caughnawaga; E. De Blois, Pierreville; P. Moore, River Desert; L. E. Otis, Roberval; A. LeBel, junr., Rivière-du-Loup; J. Davidson, Cornwall. Nova Scotia.—J. Harlow, Bear River; P. Danaher, Bedford; Rev. H. Chisholm, Poniquet Forks; J. B. McDonald, Port Hood; P. M. Holden, Kentville; R. McDonald, Pictou; Rev. J. McDougall, Red Island; A. F. McGillivray, Grand Narrows. New Brunswick.—Rev. J. J. O'Leary, Grand Falls; W. Morrissey, Eel Ground; W. Fisher, Fredericton; Rev. J. C. McDevitt, Fredericton; Rev. J. Theberge, Miramichi; C. Sargeant, Chatham. Prince Edward Island.—T. Stewart, Charlottetown. Manitoba.—J. A. N. Provencher, Fort Garry; J. F. Graham, Asst., Manitoba; R. Pither, Asst., Fort Francis. British Columbia.—J. W. Powell, Victoria; J. Lenihan, Asst., New Westminster.

List of Guardians of Islands in the River St. Lawrence.—A. B. Cowan, Indian agent, Gananoque; J. Wallace, Escott; A. Root, Lockport; J. L. Thomson, Brockville.

Department of the Secretary of State.—Hon. R. W. Scott, Secretary of State; E. J. Langevin, Under Secretary of State.

Correspondence Branch.—G. Powell, R. Pope, (Clerk of the Crown in Chancery) Chief Clerks; W. H. Jones, H. E. Steele, clerks; H. J. Morgan, keeper of the Records.—*Registry Branch.*—L. A. Cattelier, deputy registrar; J. A. Belanger, E. Brousseau, J. J. Burns, C. Ballantyne, A. G. Learoyd, W. S. Gliddon, clerks. *Stationery Office.*—J. Young, T. Roxborough, T. Robertson, A. Cunningham, clerks. *Queen's Printer's Branch.*—Lieut.-Col. Brown Chamberlain, C. M. G., Queen's Printer; W. Gliddon, A. G. Kingston, A. Potvin, clerks. *N. W. Mounted Police Branch.*—F. White, L. Fortescue, A. Fisher, clerks. *Minister's Secretary.*—S. Tobin. *Messengers.*—P. Logan, T. O'Keefe, J. J. Hughes, J. Larkin.

Receiver General's Department.—Hon. Thos. Coffin, Receiver General; T. D. Harington, Deputy Receiver General; T. C. Bramley, accountant; F. Lewis, warrant clerk; I. B. Stanton, C. W. Shay, F. Hunter, I. B. H. Neeve, J. R. Nash, H. Dunlevie, C. E. Turgeon, E. D. Sutherland, C. Gough, clerks. *Messengers.*—F. Cassault, F. McCaffrey, James McCaffrey.

TRY BARSALOU'S STEAM REFINED FAMILY SOAP. Superior to all others.

IMAGE EVALUATION
TEST TARGET (MT-3)

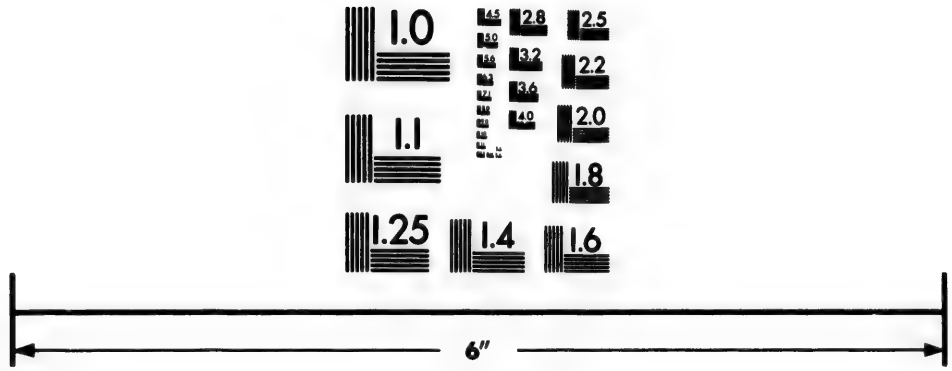

Photographic
Sciences
Corporation

23 WEST MAIN STREET
WEBSTER, N.Y. 14580
(716) 872-4503

1.0
2.8
2.5
3.6
3.2
4.0
2.2
2.0
1.8
1.6
1.1
1.0

Marbleized Cooking Utensils, and largest variety of House Furnishing Goods, at Surveyor's, 524 Craig St.

DEPARTMENT OF MILITIA AND DEFENCE.

(WESTERN BLOCK.)

Hon. W. B. Vail, Minister of Militia and Defence; Lieut.-Col. Hon. C. Eugene Panet, Deputy Minister of Militia and Defence; Major-General E. Selby Smyth, Commanding the Militia of the Dominion of Canada; Colonel Walker Powell, Adjutant General of Militia.

Corresponding Branch.—B. Sulte, J. R. E. Chapleau, H. D. J. Lane, clerks.

Accountant's Branch.—Lieut.-Col. J. Macpherson, chief clerk and accountant; C. H. O'Meara, F. X. Huot, W. H. Aumond, A. G. Benoit, P. Clarke, clerks.

Store Branch.—Lieut.-Col. T. Wiley, Director of stores; C. Walkem, G. Grant, F. L. Jones, J. Yeoman, clerks.

Adjutant-General's Office.—W. R. Wright, chief clerk; Lieut-Col. C. Stuart, Grant Seymour, Major D. A. Macdonald, F. X. Lambert, G. E. M. Sherwood, C. Junot, T. C. Larose, clerks; Colin Campbell, (retired assistant paymaster, R.N.) private secretary to the Minister.

Messengers.—C. Dion, M. Ryan, J. W. Gow, N. Casault.

DEPARTMENT OF PUBLIC WORKS.—Hon. Alex. McKenzie, Minister of Public Works; T. Trudeau, Deputy Minister of Public Works.

Engineering Branch.—J. Page, chief engineer; G. F. Baillargé, assistant engineer; T. S. Scott, chief architect; Charles McCarthy, G. Mothessill, draughtsmen; S. McLaughlin, photographer.

Secretary's Branch.—F. Braun, secretary; J. W. Harper, paymaster; H. A. Fissiault, L. E. St. O. Chapleau, F. H. Ennis, T. B. French, J. F. N. Bonneville, W. J. Tilley, C. F. Street, A. E. Evanturel, Louis Lefebvre, L. D. Dion, A. J. Duffy, L. N. Fortier, L. N. Filteau, F. A. Dixon, E. P. Bance, J. A. Theriault.

Accountant's Branch.—J. Baine, accountant; O. Dionne, A. P. Bradley, assistants.

Minister's Secretary.—W. Buckingham.

Temporarily Employed.—W. Kingsford, T. B. Townsend, R. Steckel, engineers; H. James, architect; D. Ewart, F. J. Alex-

Queen, Fire & Life, Insurance Co.—Forbes & Madge, Chief Agents, 191 and 193 St. James St., Montreal.

BUY YOUR SHIRTS AT DESMARTEAU & BENDER
415 NOTRE DAME STREET.

ander, W. R. Billings, W. Brymner, J. B. Lamb, W. Curran, J. W. H. Watts, and C. Hine, draughtsmen; J. C. Taché, jr., A. Gobeil, P. Boulet, assistant engineers.

Messengers.—J. Deslauriers, M. Walsh, H. Potvin, Joseph Goulette.

CANADIAN PACIFIC RAILWAY.—Sandford Fleming, chief engineer; W. B. Smellie, assistant engineer; Marcus Smith, Jas. H. Rowan, Samuel Hazlewood, H. A. F. McLeod, district engineers; T. R. Burpee, secretary; E. V. Johnson, draughtsman; Charles O. Palmer, accountant.

Messenger.—Louis Besserer.

INTERCOLONIAL RAILWAY.—Sandford Fleming, chief engineer; Collingwood Schreiber, engineer; T. Burpee, private secretary; Ralph Jones, secretary; Thomas C. Du Plesis, accountant; W. H. McNally, clerk.

OFFICIAL ARBITRATORS.—Jas. Cowan, Galt; Charles Taylor, Sarnia; Isidore Hurteau, Montreal; H. Elliot, Halifax, N.S.; F. H. Ennis, secretary, Public Works Department, Ottawa.

DOMINION PUBLIC BUILDINGS, MECHANICAL ENGINEER'S OFFICE—J. R. Arnoldi, Mechanical Engineer, Dominion Public Buildings; W. H. Lewis, clerk.

Departmental Buildings Staff.—W. Smith, engineer; M. Gallagher, F. Lebonte, C. Proulx, M. Castello, firemen.

Repairing Staff.—J. Kelly, plumber; M. Clancy, steam fitter; M. Whelan, smith; T. Wensley, W. H. Butland, electric bells; T. Smith, O. Larivière, A. Latourney, helpers.

Parliament Buildings Staff.—Robert Gilmour, engineer: D. Long, asst. engineer; M. Scanlon, H. T. Spence, B. Rochon, firemen.

Water Works Staff.—D. Smillie, engineer; J. Goulette, fireman.

Inspector and Measurer of Wood.—Wm. Hutchison.

TRY BARSALOU'S DOMESTIC BAR SOAP—The Family Favorite. Sold by all Grocers.

Corniced, Cornice Poles, Stair Rods, speciality at
L. J. A. SURVEYER'S, 524 Craig Street.

DEPARTMENT OF MARINE AND FISHERIES.—The Hon. Albert J. Smith, minister; William Smith, deputy minister; W. F. Witcher, commissioner of fisheries; John Hardie, chief clerk; J. Tomlinson, general superintendent of lights, and constructive engineer; J. Tilton, accountant and first-class clerk; Samuel P. Bauset and W. L. Magee, first-class clerks; W. S. Pettegrew, F. F. Gourdeau and M. Graburn, senior second class clerks; W. P. Anderson, assistant engineer and junior second-class clerk; W. H. Alexander, R. N. Venning, G. Trudeau and J. Makinson, junior second-class clerks; A. Chisholm, stenographer and third-class clerk; W. B. Carlton, J. B. Halkett, F. E. A. Gauthier, third class clerks; H. G. Tiepke, A. Fraser and M. V. C. Nicholson, extra clerks; J. U. Gregory, agent, Quebec; J. H. Harding, agent, St. John, N.B.; H. W. Johnston, agent, Halifax, N.S.; Capt. J. Coopar, agent and inspector of lights, Victoria, B.C.; W. Mitchell, agent, Charlottetown. P.E.I.; J. Mitchell, superintendent of lights for N.B., Newcastle, N.B.; Capt. J. Kendrick, superintendent of lights for Nova Scotia, Halifax; and D. Smith, superintendent of lights above Montreal, Ottawa, Ont.; Capt. P. A. Scott, R.N., chairman of board of examiners of masters and mates; Capt. G. A. Mackenzie and D. Hunter, examiners, Halifax, N.S.; Commander, E. D. Ashe, R.N., and Captain A. Marman, examiners, Quebec; Capt. J. Prichard and W. Thomas, examiners, St. John, N.B.; Capt. R. Cameron and F. W. Hyndman, examiners, Charlottetown, P.E.I.; and Lieutenant D. M. Browne, clerk to chairman, Halifax, N.S.; S. Risley, chairman board of steamboat inspection, and inspector for Ontario, Huron and Superior division, Toronto; W. M. Smith, deputy chairman and inspector for N.B. and N.S. division, St. John, N.B.; W. J. Meneilley, inspector for West Ontario division, Toronto; J. Taylor, inspector for East Ontario division, Kingston, Ont.; J. Burgess, inspector for Montreal division, Montreal; F. X. Befort, inspector for Three Rivers division, Sorel; J. Sampson, inspector for Quebec division, Quebec; and T. Westgouth, inspector for B.C. division, Victoria, B.C.; S. Wilmot, superintendent of fish-breeding establishments, Newcastle, Ont.; W. H. Venning, inspector of fisheries for N.B., St. John, N.B.; W. H. Wylde, inspector of fisheries for N.S., Halifax, N.S.; W. H. Rogers, fishery officer, Amherst, N.S.; N. Lavoie, commander of Government steamer *Lady Head*; A. Marmen, commander Government steamer *Druid*; A. C. Despres, commander Government steamer *Napoleon III.*; J. N. Purdy, commander Government steamer *Newfield*; and Captain John Devereux, commander Government steamer *Sir James Douglas*; G. T. Kingston, M.A., superintendent meteorological office and director of magnetic observatory, Toronto; Rev. J. Williamson, M.A., LL.D., director observatory, Kingston, Ont.; C. H. McLeod, director observatory, Montreal; E. D. Ashe, R.N., director observatory, Quebec; and G. Hutchinson, director observatory, St. John, N.B.; J. McLaughlin, Chief Constable of Water Police, Montreal; and R. H. Russell, Chief Constable

Queen, Fire & Life, Insurance Co.—Forbes & Mudge,
Chief Agents, 191 and 193 St. James St., Montreal.

Shirts made to order at DESMARTEAU & BOND'S,
415 NOTRE DAME STREET.

Water Police and shipping master, Quebec; A. McLean, shipping master, St. John, N.B.; J. D. Cummins, shipping master, Halifax, N.S.; and W. Koughan, shipping master, Charlottetown, P.E.I.; E. Wood, harbour master, Halifax, N.S.; W. White, harbour master, Charlottetown, P.E.I.; J. Naigle, harbour master, Victoria and Esquimalt, B.C.; J. Eden, harbour master, Gaspé, P.Q.

POST OFFICE DEPARTMENT.—Hon. L. S. Huntington, Postmaster General; W. H. Griffin, Deputy Post Master-General.

Secretary's Branch.—W. White, Secretary; W. D. LeSueur, H. S. Weatherly, 1st class clerks; G. H. Hargrave, H. W. Griffin, J. Plunkett, J. Walsh, J. Graham, H. G. Hopkirk, C. Sangster, senior 2nd class clerks; Sidney Smith jr., J. F. Ruttan, A. W. Throop, junior 2nd class clerks; G. R. White, J M. O'Leary, C. B. Brodie, W. L. Blair, O. Fortier, D. McDonald, A. J. MacDermid, A. W. McLennan, W. A. Jones, P. D. McIntyre, J. A. McLaurin, G. J. Binks, L. C. A. Casgrain, J. A. McDonald, W. J. Frechette, A. A. Dorion, S. Craig, L. H. Pouliot, G. Rance, C. O. Doucet, H. H. Morton, 3rd class clerks.

Accountant's Branch.—H. A. Wicksteed, accountant; W. H. Smithson, assistant do.; P. E. Bucke, R. Oliver, 1st class clerks; E. H. Benjamin, H. J. Garrett, A. Lindsay, senior 2nd class clerks; L. Blanchet, G. M. Patrick, T. H. Allen, R. J. Oliver, D. F. McCarthy, junior 2nd class clerks; J. E. Hopkirk, C. G. Falconer, J. G. Fortier, E. A. D. Jones, H. M. Jarvis, H. A. Ferguson, W. Brophy, P. T. Leahy, A. Muir, D. A. Barrett, E. Bucke, 3rd class clerks; J. Ashworth, cashier.

Money Order Branch.—P. LeSueur, superintendent M. O. Office; C. W. Jenkins, 1st class clerk; J. Brophy, senior 2nd class clerk; J. McDougall, R. J. Shaw, O. J. Higgins, M. K. Dunlevie, J. F. Wall, W. J. Barrett, junior 2nd class clerks; J. C. Bonner, A. W. Wall, J. H. Spencer, D. D. McPherson, W. Bristow, A. Fraser, 3rd class clerks.

Savings Bank Branch.—J. C. Stewart, superintendent S. B.; D. Matheson, 1st class clerk; J. Rose Smith, E. B. Bell, W. H. Kreps, W. H. Eagleson, W. H. Harrington, junior 2nd class clerks; W. H. McCuaig, G. R. Major, G. L. Plunkett, H. J. Larkin, J. Berry, J. P. Nutting, H. Fairweather, 3rd class clerks.

Messengers.—M. Bennett, E. Daughtry, J. Bell.

TRY BARBALOU'S STEAM REFINED FAMILY SOAP,
Superior to all others.

Mangles, Wringers, Washers, Iron Bedsteads, Spring Beds, Mattresses, &c.—L. J. A. Surveyer, 524 Craig St.

DEPARTMENT OF AGRICULTURE.—Hon. ——— ———, Minister of Agriculture; J. C. Taché, deputy; John Lowe, secretary.

Minister's Private Secretary and Clerk.—E. Tétu.

Statistics, Emigration, General Correspondence, Archives, &c.—S. Drapeau, W. H. Johnson, Rev. C. Tanguay, attaché; H. B. Small, D. Brymner, D. Lanigan.

Patent Branch.—A. J. Cambie, chief clerk; H. Casgrain, C. C. Neville, D. Routhier, E. d'Auteuil, J. F. Dionne, W. J. Lynch.

Temporary Clerks.—E. Juvet, E. Martineau, A. Levesque, E. H. St. Denis, C. McMorrow, L. J. Beland.

Model Room.—T. McCabe, J. Léveillé.

Temporary Clerks.—J. A. Fraser, G. Lemaitre, L. Z. Chabot.

Copyright and Trade Mark Branch.—J. B. Jackson.

Temporary Clerk.—H. Garon.

Office Keeper.—J. E. Lemieux.

Messengers.—J. Boily, B. Moreau, J. B. Lacroix.

Emigration Agents of the Dominion in Europe.—F. J. Dore, Government Emigration agent, Canada Buildings, 31 Queen Victoria street, city, E. C., London; J. Dyke, 15 Water street, Liverpool; C. Foy, 11 Claremont street, Belfast; H. J. Larkin, 13 Eden Quay, Dublin; G. Bossange, 16 Rue du Quatre Septembre, Paris; C. Brown, Havre; R. Berns, 32 Marché aux Chevaux, Antwerp; Messrs. Rommel & Cie., 72 Faubourg des Condres, Basle.

Emigration Agents in the Dominion.—J. Smith, Hamilton; R. McPherson, Kingston; A. J. Smythe, London; W. J. Wills, Ottawa; J. A. Donaldson, Toronto; J. G. Daley, Montreal; L. Stafford, Quebec; H. Hubbard, Sherbrooke; E. Clay, Halifax, N.S.; R. Shives, St. John, N.B.; W. Hespeler, Winnipeg; J. E. Tétu, Dufferin, Manitoba.

GEOLOGICAL SURVEY.—Office, Montreal.—Alf. R. C. Selwyn, F.R.S., director; Dr. B. J. Harrington, chemist, mineralogist and mining inspector; C. Hoffman, assistant chemist, mineralogist and mining inspector; J. F. Whiteaves, palæontologist and curator; R. Barlow, head topographical draughtsman; J. Richardson, Prof. R. Bell, H. G. Vennor, S. Barlow, R. W. Ells, A. Webster, G. M. Dawson, Hugh F. Fletcher, field geologists; T. C. Weston, lapidary; J. White, librarian; M. McFarren, messenger.

Queen, Fire & Life, Insurance Co.—Forbes & Mudge, Chief Agents, 151 and 198 St. James St., Montreal.

BUY YOUR SHIRTS AT DESMARTEAU & BOND'S
415 NOTRE DAME STREET.

PROVINCE OF ONTARIO.

Seat of Government, Toronto.

Lieut.-Governor.—His Honor Donald A. McDonald, Toronto.
Private Secretary and A. D. C.—Forsyth Grant.

Executive Council.

Hon. O. Mowat, Attorney-General.
" S. C. Wood, Secretary.
" T. B. Pardee, Commissioner of Crown Lands.
" C. F. Fraser, Secretary and Registrar.
" Adam Crooks, Treasurer.
J. G. Scott, Clerk of the Executive Council.
J. L. Capreol and E. H. T. Heward, clerks.
Michael Smith, messenger.

HOUSE OF ASSEMBLY.

Hon. R. M. Wells.....Speaker.

CONSTITUENCIES.	NAME AND P. O. ADDRESS.
Addington	Hammel M. Deroche, Napanee
Algoma	S. J. Dawson, P. A. Landing
Brant, N. R.	Hugh Finlayson, Paris
Brant, S. R.	Arthur S. Hardy, Brantford
Brockville	William H. Cole, Brockville
Bruce, N. R.	Donald Sinclair, Paisley
Bruce, S. R.	Hon. R. M. Wells, Toronto
Cardwell	John Flesher, Galt
Carleton	G. W. Monk, South March
Cornwall	John G. Snetsinger, Moulinette
Dufferin	John Barr, Horning's Mills
Dundas	A. Broder, West Winchester
Durham, E. R.	John Rossevear, Port Hope
Durham, W. R.	John McLeod, Bowmanville
Elgin, E. R	John H. Wilson, St. Thomas
Elgin, W. R.	Thomas Hodgins, Toronto
Essex, N. R.	John C. Patterson, Windsor
Essex, S. R.	Lewis Wigle, Leamington
Frontenac	Peter Graham, Kingston
Glengarry	A. J. Grant, Williamstown
Grenville, S. R.	Hon. C. F. Fraser, Toronto
Grey, N. R.	David Creighton, Owen Sound
Grey, E. R.	A. W. Lauder, Toronto

TRY BARBALOU'S DOMESTIC BAR SOAP—The Family Favorite. Sold by all Grocers.

Mangles, Wringers, Washers, Iron Bedsteads, Spring Beds, Mattresses, &c.—L. J. A. Surveyer, 524 Craig St.

CONSTITUENCIES.	NAME AND P. O. ADDRESS.
Grey, S. R	James H. Hunter, Durham
Haldimand	Jacob Baxter, Cayuga
Halton	William D. Lyon, Milton
Hamilton	James M. Williams, Hamilton
Hastings, W R	Thomas Wills, Belleville
Hastings, E R	N. S. Appleby, Shannonville
Hastings, N R	George H. Boulter, Stirling
Huron, E R	Thomas Gibson, Wroxeter
Huron, S R	Archibald Bishop, Hay
Huron, W R	A. McLagan Ross, Goderich
Kent, E R	Daniel McCraney, Bothwell
Kent, W R	Alexander Coutts, Valetta
Kingston	William Robinson, Kingston
Lambton, E R	Peter Graham, Warwick
Lambton, W R	Hon. T. B. Pardee, Toronto
Lanark, N R	William Mostyn, Almonte
Lanark, S R	Abraham Code, Innisville
Leeds, N R	Henry Merrick, Merrickville
Leeds, S R	Robert H. Preston, Newboro'
Lennox	John Thomas Grange, Napanee
Lincoln	J. C. Rykert, St. Catharines
London	W. Ralph Meredith, London
Middlesex, E R	Richard Tooley, Belmont
Middlesex, N R	John McDougall, Komoka
Middlesex, W R	John Watterworth, Wardsville
Monck	Henry Ryan Haney, Fenwick
Muskoka	John C. Miller. Toronto
Norfolk, S R	Richard Richardson, Rowan
Norfolk, N R	John Clarke, Simcoe
Northumberland, E R	James M. Ferris, Campbellford
Northumberland, W R	William Hargraft, Cobourg
Ontario, N R	Thomas Paxton, Port Perry
Ontario, S R	Nicholas Wood Brown, Whitby
Ottawa	Daniel J. O'Donohue, Ottawa
Oxford, N R	Hon. Oliver Mowat, Toronto
Oxford, S R	Hon. Adam Crooks, Toronto
Peel	Kenneth Chisholm, Brampton
Perth, N R	David Davidson Hay, Listowel
Perth, S R	Thomas Ballantyne, Stratford
Peterborough, E R	John O'Sullivan, Peterborough
Peterborough, W R	Wm. H. Scott, Peterborough
Prescott	Wm, Harkin, Vankleek Hill
Prince Edward	Gideon Striker, Picton
Renfrew, S R	James Bonfield, Egansville
Renfrew, N R	Thomas Deacon, Pembroke
Russell	A. J. Baker, Osgoode
Simcoe, E R	John Kean, Marchmont
Simcoe, S R	Hon. W. MacDougall, Toronto
Simcoe, W R	Thomas Long, Collingwood
Stormont	James Bethune, Toronto
Toronto, East	Hon. M. C. Cameron, Toronto

Queen, Fire & Life, Insurance Co.—Forbes & Mudge, Chief Agents, 191 and 193 St. James, St., Montreal.

WHITE DRESS SHIRTS $1.50, WORTH $2.25, AT DESMARTEAU & BOND'S.

Toronto, West.....Robert Bell, Toronto
Victoria, N R.....Duncan McRae, Bolsover
Victoria, S R.....Hon. S. C. Wood, Toronto
Waterloo, N R. .....Moses Springer, Waterloo
Waterloo, S R.....John Fleming, Galt
Welland.....Hon.J.G.Currie, St. Catharines
Wellington, N R.....John McCowan, Alma
Wellington, C R.....Charles Clarke, Elora
Wellington, S R.....James Massie, Guelph
Wentworth, N R.....James McMahon, Dundas
Wentworth, S R.....William Sexton, Jerseyville
York, E R.....John Lane, Thornhill
York, W R.....Peter Patterson, Patterson
York, N R.....J. H. Widdifield, Newmarket

OFFICERS OF THE HOUSE OF ASSEMBLY.—Charles T. Gillmor, Clerk of the House; Arthur H. Sydere, Clerk Assistant; J. J. Vance, Clerk of Private Bills; J. M. Delamere, Clerk; John Notman, Accountant; Alexander Leith, Law Clerk; F. J. Glackmeyer, Sergeant-at-Arms; Thomas Phillips, housekeeper and chief messenger.

PUBLIC DEPARTMENTS, ONTARIO.

Provincial Secretary's Office.—Hon. S. C. Wood, Provincial Secretary; Isaac R. Echart, Assistant Secretary; R. S. Brodie, Chief Clerk; J. B. McLachlan, 2nd Clerk; J. D. Warde, 3rd Clerk; Arthur Burchall, Messenger.

Provincial Registrar's Office.—Hon. S. C. Wood, Provincial Registrar; J. F. C. Usher, Deputy Registrar; George Hobbs and John A. Innes, Clerks.

Attorney-General's Office.—Hon. Oliver Mowat, Attorney-General; J. G. Scott, Chief Clerk; J. L. Capreol, Assistant Clerk; Thos. Bengough, Private Secretary; E. H. T. Heward, Clerk; Michael Smith, Housekeeper; Matthew Currey, Messenger.

Department of Public Works.—Commissioner, Hon. C. F. Fraser; Secretary, William Edwards; Architect, Kivas Tully, Engineer, T. N. Molesworth; Accountant and Law Clerk, F. T. Jones; Draughtsmen, W. J. S. Holwell, R. Purdom, John C. McNabb; Clerks, Marmaduke Wilson, James P. Edwards; Messenger, C. McDonald.

Treasurer's Department.—Hon. Adam Crooks, Treasurer; W. R. Harris, Accountant; Henry Totten, A. T. Deacon, Henry Alley, A. J. Rattray, Clerks; Hon. W. Cayley, Auditor; L. W. Ord, Clerk; C. H. Sproule, Book-keeper; P. Simser, Clerk and Messenger.

TRY BARSALOU'S STEAM REFINED FAMILY SOAP, Superior to all others.

Marbleized Cooking Utensils, and largest variety of House Furnishing Goods at Surveyor's, 524 Craig St.

Immigration Department (connected with the Department of the Hon. the Provincial Treasurer).—Secretary, David Spence; Clerk, Edward Jenkinson.

Crown Lands Department.—Hon. T. B. Pardee, Commissioner; Thomas H. Johnson, Assistant Commissioner; G. Kennedy, Law Clerk; H. A. Ford, Short-hand Writer.

Free Grants and Sales Branch.—J. C. Tarbutt, Chief Clerk; A. Kirkwood, J. M. Grant, P. Alma, and J. Murphy, Clerks.

Surveys, Patents and Roads.—T. Devine, F.R.G.S., Deputy Surveyor General; G. B. Kirkpatrick, P.L.S.; and W. Revell, Clerks. E. Fox, P.L.S., Chief Clerk Patents; A. J. Taylor and J. Innes, Clerks. J. W. Bridgland, Superintendent of Colonization Roads; C. Cashman, Clerk.

Woods and Forests Branch.—G. B. Cowper, Chief Clerk; J. A. Macinnis, A. G. Langlois, and E. G. Kerby, Clerks.

Accounts Branch.—William Ford, Accountant; D. G. B. Ross, Book-keeper; R. H. Browne and F. Stowe, Clerks. J. Morphy, Registrar; W. F. Lewis, Clerk.

J. Bradshaw, Office-Keeper; A. McDonald, Messenger.

Crown Land Agents.

P. A. Landing..Amos Wright
Apsley.....Duncan Anderson
Bracebridge....C. W. Lount
Bruce Mines....John Bowker
" .....John F. Day
Durham.....Wm. Jackson
Eganville.....James Reeves
Fergus.....A. S. Cadenhead
Goderich.....H. Hamilton
Kingston.....R. Macpherson
L'Amable.....J. R. Tait
Lindsay....James McKibbon
Magnetewan.....S. G. Best
Windham..Jos. W. Fitzgerald
Parry Sound....T. McMurray
Pembroke....Adam Kennedy
Saugeen.....A. McNabb
Sault Ste. Marie..C. P. Brown
Stratford.....John Sharman
Tamworth.....E. Perry
Vambrugh.....J. Mahon

Board of Examiners of P. L. Surveyors.—The Hon. Commissioner of Crown Lands, President; *ex-officio*; Thos. Devine, Deputy Surveyor General, Chairman. Members—J. S. Dennis, Ottawa; F. F. Passmore, Toronto; T. F. Gibbs, Adolphustown; A. C. Webb, Brighton; H. Wilson, Mount Forest; P. S. Gibson, Willowdale; Prof. Chapman (Examiner in Geology), Toronto; George B. Kirpatrick, Secretary, Toronto.

Department of Public Instruction, Ontario.—For the general administration of the Grammar and Common School Laws.

Education Office.—Hon. A. Crooks, Q.C., LL.D., Minister of Education; J. George Hodgins, LL.D., Barrister-at-Law, Deputy Minister and Editor of the *Journal of Education* for Ontario; Alexander Marling, LL.B., Secretary to Education Department; F. J. Taylor, Clerk of Statistics; J. T. R. Stinson, Clerk of Records; W. H. Atkinson, Clerk of Correspondence; A. C. Paull, Clerk of References; J. H. J. Kerr, Assistant

Queen, Fire & Life, Insurance Co.—Forbes & Mudge, Chief Agents, 101 and 123 St. James St., Montreal.

Shirts made to Order at DESMARTEAU & BONNER,
415 NOTRE DAME STREET.

Clerk of Correspondence; J. Green, 2nd Assistant Clerk of Correspondence; J. S. Barber, Clerk of Reports and Returns; Frank N. Nudal, General Assistant Clerk; H. P. Davies, Junior Assistant Clerk; Caretaker, James Moore.

Depository Branch.—S. P. May, M.D., Clerk of Libraries; Henry M. Wilkinson, Depository Cashier; S. B. Sykes, Clerk of Sales and Assistant Clerk of Libraries; S. A. May, Despatch Clerk; W. Sweeten, Clerk of Stores; R. B. Bryce, Clerk of Stock; R. L. Gathron, Clerk of Invoices; J. A. Sangster, Copying Clerk; E. Townsend, Junior Assistant Clerk.

Wm. Lemon, Furnaceman and Messenger.

Offices in the Departmental Buildings, Victoria Square, Toronto.

PROVINCE OF QUEBEC.

Seat of Government, Quebec.

Lieutenant Governor.—Hon. Luc Letellier de St. Just.

EXECUTIVE COUNCIL.

Hon. C. B. DeBoucherville, Commissioner of Agriculture and Public Works.
Hon. T. R. Church, Treasurer.
Hon. A. R. Angers, Attorney General.
Hon. G. B. Baker, Solicitor General.
Hon. P. Garneau, Commissioner of Crown Lands.
Hon. J. J. Ross, President Legislative Council.
Hon. J. A. Chapleau, Secretary and Registrar and Minister of Public Instruction.

LEGISLATIVE COUNCIL.

Hon. John Jones Ross, Speaker.

CONSTITUENCIES.		NAME AND P.O. ADDRESS.
Bedford	Hon.	Thomas Wood, Dunham Flats
Chaouinigane	"	Jno. Jones Ross, Ste. Anne de la Pérade
Golfe	"	Thomas Savage, L'Anse au Cap
Grandville	"	E. Dionne, Ste. Anne de la Pocatière
Inkermann	"	George Bryson, Mansfield [*haut.*)
Lanaudière	"	Pierre Eustache Dostoler, Berthier (*en*
La Durantaye	"	Joseph Octave Beaubien, Montmagny
Laurentides	"	Jean Elie Gingras, Quebec
Lauzon	"	Alexander R. C. de Léry, Quebec

TRY BARSALOU'S STEAM REFINED FAMILY SOAP,
Superior to all others.

Cornices, Cornice Poles, Stair Rods, a speciality at L. J. A. SURVEYER'S, 524 Craig Street.

Lasalle	Hon.	Louis Panet, Quebec
La Vallière	"	Jean Baptiste G. Proulx, Nicolet
Lorimier	"	Joseph G. Laviolette, Napierville
Montarville	"	Chas. B. de Boucherville, Boucherville
Mille Isles	"	Félix H. Lemaire, St. Benoit
Repentigny	"	L. Archambault, L'Assomption
Rigaud	"	E. Prud'homme, Montreal
Saurel	"	Pierre Euclide Roy, St. Pie.
Stadacona	"	——, ——
Salaberry	"	Henry Starnes, Montreal
Victoria	"	James Ferrier, Montreal
Wellington	"	W. H. Webb, Melbourne

OFFICERS OF THE LEGISLATIVE COUNCIL.—G. B. de Boucherville, Clerk of the House; P. Légaré, First Assistant Clerk; T. W. Lloyd, Second Assistant Clerk; I. O. Jodoin, Clerk of Offices; B. Globenski and N. Legendre, Clerks of French Journals; N. Faucher, Clerk of Special Committees; S. S. Hatt, Gentleman Usher of the Black Rod; A. A. Labelle, Copying Clerk; T. E. Roy, Sergeant-at-Arms: F. X. Brault, Chief Messenger; Z. Duhamel, Postmaster; F. X. Gagnon, Assistant Postmaster.

LEGISLATIVE ASSEMBLY.

Hon. Louis Beaubien,.....Speaker.

CONSTITUENCIES.	NAME AND P. O. ADDRESS.
Argenteuil	Sidney Bellingham, Montreal
Bagot	Flavien Dupont, St. Liboire
Beauce	F. X. Dulac, St. George
Beauharnois	E. H. Bisson, St. Louis de Gonzague
Bellechasse	P. Fradette, St. Gervais
Berthier	Louis Sylvestre, Berthier (*en haut*)
Bonaventure	P. C. Beauchesne, Carleton
Brome	W. W. Lynch, Knowlton
Chambly	Raymond Préfontaine, Longueuil
Champlain	D. Nap. St. Cyr., St. Anne de la Pérade
Charlevoix	Onésime Gauthier, St. Urbain
Chateauguay	Edouard Laberge, St. Philomène
Chicoutimi and Saguenay	W. E. Price, Saguenay
Compton	W. Sawyer, Sawyerville
Deux-Montagnes	L. C. Champagne, St. Eustache
Dorchester	L. N. Larochelle, St. Anselme
Drummond and Arthabaska	W. J. Watts, Drummondville
Gaspé	Hon. Pierre Fortin, Quebec
Hochelaga	Louis Beaubien, Montreal
Huntingdon	Dr. A. Cameron, Huntingdon
Iberville	Louis Molleur, St. Jean

Queen, Fire & Life, Insurance Co.—Forbes & Mudge, Chief Agents, 191 and 193 St. James St., Montreal.

BUY YOUR SHIRTS AT DESMARTEAU & BOND'S
415 NOTRE DAME STREET.

Jacques Cartier	Narcisse M. LeCavallier, St. Laurent
Joliette	Vincent Paul Lavallée, St. Félix de Valois
Kamouraska	Chs. Frs. Roy, Ste. Anne de la Pocatière
Laprarie	L. B. Alp. Charlebois, Laprarie Village
L'Assomption	Onulphe Peltier, L'Epiphanie
Laval	L. O. Loranger, Montreal
Lé[illegible]	T. E. Paquet, St. Nicholas
L'Is et	Pamphile G. Verreault, St. Jean Port Joly
Lotbinière	Henry Gustave Joly, Québec
Maskinongé	Moise Houde, Rivière du Loup (*en haut*)
Megantic	Andrew Kennedy, South Halifax
Missisquoi	Hon. George B. Baker, Sweetsburg
Montcalm	Louis Gustave Martin, Montreal
Montmagny	Louis Napoleon Fortin, Cap St. Ignace
Montmorency	Hon. Auguste Real Angers, Quebec
Montreal West	J. W. McGauvran, Montreal
Montreal Centre	A. W. Ogilvie, Montreal
Montreal East	L. O. Taillon, Montreal
Napierville	L. D. Lafontaine, St. Edouard
Nicolet	C. E. Houde, St. Célestin
Ottawa County	Louis Duhamel, Wright's Township
Pontiac	Hon. L. R. Church, Aylmer
Portneuf	Praxède Larue, St. Augustin
Quebec East	Jos. Shehyn, Quebec
Quebec West	John Hearn, Quebec
Quebec Centre	R. F. Rinfret dit Malouin, Quebec
Quebec County	Hon. P. Garneau, Quebec
Richmond & Wolfe	Jacques Picard, Wotton
Richelieu	Michel Mathieu, Sorel
Rimouski	Alexandre Chauveau, Quebec
Rouville	Victor Robert, Ste. Angèle
St. Hyacinthe	Pierre Bachand, St. Hyacinthe
St. Jean	Félix G. Marchand, St. Jean d'Iberville
St. Maurice	Elie Lacerte, Yamachiche
Shefford	Hon. M. Laframboise, Montreal
Sherbrooke (City)	Hon. Joseph Gibb Robertson, Sherbrooke
Soulanges	R. S. de Beaujeu, Côteau du Lac
Stanstead	John Thornton, Barnston
Temiscouata	G. H. Deschênes, Epiphanie
Terrebonne	Hon. Jos. Adolphe Chapleau, Montreal
Three Rivers (City)	Arthur Turcotte, Trois-Rivières
Vaudreuil	Emery Lalonde, St. Marthe
Verchères	Jos. Daigle. Belœil
Yamaska	J. C. S. Würtele, Montréal

OFFICERS OF THE LEGISLATIVE ASSEMBLY.—G. M. Muir, clerk of the House; Etienne Simard, assistant do.; L. Simoneau, accountant; C. J. Ardouin, 1st office clerk; A. E. Demers, assistant do.; T. Prendergast, copyist; J. L. Blanchet, clerk of records; Chas. P. Lindsay, clerk of committees; Ed. Demers, 1st assistant clerk do.; C. Pettigrew, 2nd do. do.; Ed. Lemoine,

TRY BARSALOU'S STEAM REFINED FAMILY SOAP,
Superior to all others.

Mangles, Wringers, Washers, Iron Bedsteads, Spring Beds, Mattresses, &c.—L. J. A. Surveyer, 524 Craig St.

clerk of private bills; Ed. S. Belleau, assistant do.; W. Cook, 1st English translator; J. B. Duggan, assistant do.; A. N. Montpetit, 1st French translator; B. Turcott, assistant do; B. Marquette, 1st translator; O. C. de Lachevrotière, clerk of the French journals; L. Fortier, assistant do.; Paul E. Smith, clerk of the English journals; Joseph Whyddon, assistant do.; L. P. Lemay, librarian; L. P. Turcotte, assistant do.; G. LaRoque, sergeant-at-arms; Z. Duhamel, post-master; F. X. Gagnon, assistant do.; Olivier Robitaille, 1st messenger; Alf. Pelletier, speaker's messenger; Ed. Littlejohn, Jos. Trudelle, S. Gagné, clerks' messengers; J. Morin, E. Gauvreau, E. Balzaretti, R. Angers, libarian messengers; N. Bouré, Queen's printer's do.; A. F. Marsan, chief law clerk; A. Pariseau, assistant do. do.

Public Departments.

Queen's Printer's Office.—Officers: Charles F. Langlois, Queen's printer; C. Pargeau, French translator and book-keeper; E. Trudel, clerk; T. Maloney, English translator.

Secretary's Office.—Hon. J. A. Chapleau, provincial secretary; P. J. Jolicour, assistant secretary; G. W. Colfer, clerk of English correspondence; O. F. Campeau, accountant of contingencies; J. O. Laurin, E. A. Duchesnay, Z. Duhamel, E. Gagnon, T. T. Nesbitt, clerks; P. Blouin, D. Bittner, messengers.

Provincial Registrar's Department.—J. B. Milleur, deputy provincial registrar; A. Belanger, E. Poitras, clerks; J. Lebrecque, messenger.

Department of Public Instruction.—Hon. Gédeon Ouimet, superintendent of public instruction; Dr. Louis Giard and Dr. H. H. Miles, secretaries and deputy heads of the department; O. Dunn, 1st clerk of French correspondence, editor of *Journal de l'Instruction Publique*, and librarian; L. Devisme, clerk of French correspondence; J. H. Richardson, accountant and book-keeper; C. A. Thomas, L. Lefevre, P. Prevost, clerks of statistics, &c.; A. Doré, messenger.

Council of Public Instruction.—President—Hon. G. Ouimet, *ex-officio*. Joint secretaries—Dr. L. Giard and Dr. H. H. Miles. Roman Catholic members of the Council.—The Archbishop of Quebec, the Bishops of Rimouski, Three Rivers, St. Hyacinthe, Montreal, Sherbrooke, and Ottawa; Hon. P. J. O. Chauveau, Hon. T. Ryan, Hon. Judge Routhier, Hon. C. R. Delagrave, P. S. Murphy, Dr. Lachaine, and Frs. Painchaud. Protestant members of the Council.—The Lord Bishop of Quebec, Hon. Judge Day, Hon. Judge Dunkin, Rev. Dr. Cook, Hon. G. Irvine, Venerable Archdeacon Leach, Hon. J. Ferrier, and Dr. J. W. Dawson, F.R.S. Chairman of the Protestant Committee of the Council—Hon. G. Irvine. Secretary of the Protestant Committee of the Council—Rev. G. Weir.

Queen, Fire & Life, Insurance Co.—Forbes & Mudge, Chief Agents, 191 and 193 St. James St., Montreal.

Shirts made to order at DESMARTEAU & BOND'S, 415 NOTRE DAME STREET.

Department of Agriculture and Public Works.—Hon. C. B. de Boucherville, commissioner; S. Lesage, assistant commissioner; E. Moreau, secretary; E. Gagnon, acting secretary; P. Gauvreau, director of public works; J. B. Derome, assistant engineer; E. A. Nesbitt, book-keeper; C. Lesperance, assistant book-keeper; J. O. Fontaine, assistant director of colonization; T. T. Nesbitt, registrar; A. C. Guilbault, A. Turgeon, clerks; J. B. Sirois and P. Archambault, messengers.

Treasury Department.—Hon. L. R. Church, provincial treasurer; G. Drolet, auditor of the province; H. T. Machin, assistant treasurer; H. Hemming and F. D. Tims, book-keepers; N. A. Giard, clerk; T. R. Nelson, judicial deposits clerk; S. H. Holt, J. E. Marmette, J. T. Harrower, A. Evanturel, T. A. Poston, and T. C. Waugh, clerks; H. Hughes and G. Trudel, messengers; B. Globensky and W. Smith, inspectors of public offices.

Council of Agriculture.—J. M. Browning, president; L. H. Massue, vice-president; George Leclerc, secretary-treasurer; J. N. E. Faribault, l'Assomption; J. O. Beaubien, Montmagny; M. H. Cochrane, Compton; D. E. Price, Quebec; J. J. Ross, Ste. Anne de la Pérade; Messrs. L. Beaubien, M.P.P., Montreal; B. Benoit, M.P., St. Hubert; S. N. Blackwood, Shefford; A. Casavant, St. Dominique; E. J. Deblois, Quebec; J. Gaudet, M.P.P., Gentilly; F. Wood Gray, Quebec; L. Levesque, M.P.P., D'Aillebout; A. Marson, l'Assomption; Rev. F. Pilotte, Ste. Anne de la Pocatière; Rev. S. Tassé, Thérèse; L. Landry, St. Pierre Montmagny; office, 63 St. Gabriel street, Montreal.

Board of Examiners of P. L. Surveyors.—Hon. the Commissioner of Crown Lands, *ex-officio;* J. Bouchette, deputy surveyor-general; C. Bainarge, president; F. W. Blaiklock, E. T. Fletcher, L. P. Gauvreau, J. Bignell, J. Gallagher, examiners and provincial land surveyors; A. Sewell, secretary, Quebec; A. R. C. Selwyn, examiner in geology and mineralogy.

OFFICERS AND CLERKS OF CROWN LANDS DEPARTMENT.

Hon. P. Garneau, commissioner; E. E. Taché, assistant commissioner.

Surveys.—Joseph Bouchette, deputy surveyor-general; E. T. Fletcher, surveyor and draughtsman, and inspector of surveys; G. G. Dunlevie, Jules Taché, surveyors and draughtsmen; P. M. A. Genest, C. E. Gauvin, draughtsmen and surveyors; F. Chassé, T. Morkill, clerks.

Land Sales, Section West.—W. F. Collins, clerk in charge; F. D. Dugal, W. E. Collins, L. Berthelot, S. Rinfret, clerks.

TRY BARSALOU'S DOMESTIC BAR SOAP—The Family Favorite. Sold by all Grocers.

Richmond and Empress Portable Ranges, best in the market, at L. J. A. Surveyer's, 524 Craig St.

Registrar.—J. J. Prendergast, registrar.

Woods and Forests.—A. Paré, superintendent; V. Derome, clerk.

Accounts.—J. V. Gale, accountant; L. H. Lepage, clerk.

Land Sales, Section East.—L. D. Lemoine, L. L. Rivard, clerks in charge; D. C. Mackedie, J. N. Proulx, clerks.

Office-Keeper.—J. Caron.

Messengers.—P. Cahill, and C. Dumontier.

Extra Clerks.—Charles Parent, L. N. Dufresne, H. de Lottinville, G. A. Sutton, J. M. Turcot, and Frs. Kerouac; N. G. D'Auteuil, Cadastre Branch.

CADASTRE OFFICES.—*General Office.*—G. A. Varin, secretary; R. D'Estimauville, Tancrède Morin, clerks.

Montreal.—J. B. Varin, director; F. W. Blaiklock, surveyor and draughtsman; L. W. Sicotte, clerk.

Quebec.—P. L. Morin, director; F. Lachaine, surveyor and draughtsman.

Three Rivers.—G. A. Bourgeois, director; L. O. Arcand, surveyor and draughtsman; P. Guillet, clerk.

Terrebonne.—J. A. Hervieux, director; J. H. Leclair, surveyor and draughtsman.

Montmagny.—E. Casgrain, director; F. X. Gendreau, assistant.

Beauharnois.—L. A. Seers, director; J. Sullivan, surveyor and draughtsman; Joseph Mayer, clerk.

Joliette.—Max Crépeau, director; V. Dorval, surveyor and draughtsman; J. Delfausse, clerk.

Sherbrooke.—James Addie, director; C. P. Towle, surveyor and draughtsman.

Hull, (County of Ottawa.)—C. Leduc, director; J. McArthur, surveyor and draughtsman; ——— ———, clerk.

L'Assomption and Montcalm.—Onulphe Peltier, director; A. W. Lippé, surveyor and draughtsman.

CROWN LAND AND TIMBER AGENTS.—Edmund Heath, Clarendon; Robert Farley, Hull; J. A. Cameron, jr., Thurso; O. B. Kemp, Waterloo; C. Patton, Robinson; A. Gagnon, Arthabaskaville; P. A. Proulx, St. Francis; C. T. Dubé, Rivière du Loup; J. B. Lepage, Rimouski; L. J. Riopel, New Carlisle; G. Duberger, Murray Bay; J. O. Tremblay, Chicoutimi; I. Dumais, assistant, Roberval; L. Z. Rousseau, Quebec; A. Dubord, Three Rivers; J. B. Delfausse, Joliette; C. E. Belle, Montreal; John Eden, Gaspé Basin; L. Roy, sen., Cap-Chat; E. Paquet, Magdalen Island; E. Renault, Montmagny; A. B. Filion, Grenville; John Hume, Leeds; A. J. Russell, Ottawa; C. S. McNutt, assistant; J. Ritchie, E. T. Smith, clerks; J.

Queen, Fire & Life, Insurance Co.—Forbes & Mudge, Chief Agents, 191 and 193 St. James St., Montreal.

WHITE DRESS SHIRTS $1.50, WORTH $2.25, AT DESMARTEAU & BOND'S.

McDonald, Ottawa; McL. Stewart, general collector of timber and slide dues, Quebec; John McKay, assistant; P. Miller, clerk; C. DeSalaberry, Forest Ranger, Chambly.

Jesuits' Estates and Crown Domain Agents.

Jos. Laurin, crown domain and commuting agent, censive of Quebec, superintendent beach and deep water lots, and agent for seigniory of Lauzon; J. B. Varin, collecting and commuting agent, Jesuits' estates, District of Montreal; F. Lottinville, collecting and commuting agent, Cap de la Madeleine and Jesuits' estates, city of Three Rivers; Ls. Guillet, jr., collecting and commuting agent, seigniory of Batiscan; P. Huot, collecting and commuting agent, Jesuits' estates, District of Quebec; L. L. Rivard, inspector of gold mines.

Game Overseers.

J. N. Proulx, superintendent, Quebec; W. C. Willis, Sherbrooke; A. Blais, Causapscal; A. Labbé, St. Urbain; O. Latraverse, Sorel; E. Copping, Montcalm; Is. Dumais, Roberval; F. Richard, Ste. Anne de la Pocatière; J. F. Saillant, Tadoussac; J. B. Chevalier, St. Jean; Patrick Clancy, Hemmingford; J. P. Lachance, Stoneham.

PROVINCE OF NOVA SCOTIA.

Seat of Government, Halifax.

Lieutenant-Governor, (and Deputy Governor for signing Marriage Licenses)—His Honor the Hon. Adams George Archibald. John Hicks, private secretary; Lieut.-Col. H. W. Clarke, N.S.M., and Major M. B. Daly, 1st Brig. Mil. Artillery, Provincial Aides-de-Camp.

Executive Council.

Hon. Stayley Brown, Treasurer.
" O. S. Weeks, Attorney General.
" P. C. Hill, Provincial Secretary.
" R. Robertson, Commissioner of Public Works and Mines.
" Alonzo J. White, Commissioner of Crown Lands,
" James Cochran, } Members of Council.
" Colin Campbell, } Members of Council.
" J. McKinnon, } Members of Council.
" D. McDonald, } Members of Council.

Retired Members of Executive Council retaining their rank and precedence, by special permission of Her Majesty.—Hon. Sir William Young, Hon. Charles Tupper, C.B.; Hon. William A. Henry, Hon. James McDonald, Hon. Samuel L. Shannon, Hon. Alexander McFarlane, Hon. Adams G. Archibald.

TRY BARSALOU'S STEAM REFINED FAMILY SOAP, Superior to all others.

Marbleized Cooking Utensils, and largest variety of House Furnishing Goods, at Surveyer's, 524 Craig St.

LEGISLATIVE COUNCIL.

Hon. JOHN CREIGHTON.....President.

NAME AND P.O. ADDRESS.	NAME AND P.O. ADDRESS.
Hon. R.M. Cutler, Guysborough	Hon. D. McN. Parker, Halifax
" Stayley Brown, Yarmouth	" James Fraser, Pictou
" J. Creighton, Lunenburgh	" James Cochran, Halifax
" W.C. Whitman, Annapolis	" Henry Martell, Arichat
" F. Tupper, Liverpool	" G. McKenna, Shelbourne
" J. McKinnon, Antigonish	" Chas. Dickie, Cornwallis
" P. Smyth, Port Hood	" Robert Boak, jr., Halifax
" S. Creelman. Stewiacke	" A. McN. Cochran, Maitland
" Wm. O. Heffernan, Guysborough.	" E. R. Oakes, Digby

Officers.—John C. Halliburton, clerk; Robert L. Weatherbe, law clerk and clerk of parliament; Rev. Geo. W. Hill, A. M., chaplain; Robert Romans, gentleman usher of the Black Rod.

HOUSE OF ASSEMBLY.

Hon. ———————— Speaker.

CONSTITUENCIES.	NAME AND P.O. ADDRESS.
Annapolis	Avard Longley, Bridgetown
"	Wm. B. Troop, Wilmot
Antigonishe	Hon. D. McDonald, Antigonishe
"	John J. McKinnon, Antigonishe
Colchester	Thos. F. Morrison, Londonderry
"	Samuel Rettie, Truro
Cumberland	Hiram Black, Amherst
"	Edward Vickery, Parrsboro'
Cape Breton	E. T. Mosely, Sydney, C.B.
"	Hon. A. J. White, Halifax
Digby	Hon. C. Campbell, Halifax
"	H. M. Robichan, Clare
Guysborough	Hon. O. S. Weeks, Halifax
"	C. Freinchebille, Port Mulgrave
Halifax	Hon. P. C. Hill, Halifax
"	Edward Farrell, Halifax
"	D. Archibald, Musquodoboit
Hantz	W. H. Allison, Windsor
"	Alfred Putnam, Walton
Inverness	Hon. J. McKinnon, Mabou
"	Duncan Campbell, Mabou
King's	D. B. Woodworth, Kentville
"	John B. North, ———
Lunenburgh	M. B. Desbrisay, Bridgewater
"	Jas. Eisenhauer, Lunenburgh

Queen, Fire & Life, Insurance Co.—Forbes & Mudge, Chief Agents, 191 and 193 St. James St., Montreal.

Shirts made to order at DESMARTEAU & BOND'S,
415 NOTRE DAME STREET.

CONSTITUENCIES.	NAME AND P. O. ADDRESS.
Pictou	Hugh Cameron, New Glasgow
"	Simon H. Holmes, Pictou
"	Alex. McKay, West River
Queen's	J. Newton Mack, Wells Village
"	Samuel Freeman, Liverpool
Richmond	Charles Boudrot, Arichat
"	Murdoch McRae, Arichat
Shelburne	Hon. R. Robertson, Barrington
"	Thos. Johnson, Locke's Island
Victoria	John A. Fraser, Baddock
"	David McCurdy, Baddock
Yarmouth	John Lovitt, Yarmouth
"	Albert Gayton, Pubnico

OFFICERS OF THE HOUSE OF ASSEMBLY.—H. C. D. Twining, clerk; L. Power, assistant clerk; Rev. Canon Cochran, chaplain; A. M. Gidney, sergeant-at-arms; James L. Griffin, asst. sergeant-at-arms; J. Fitzgerald, messenger.

PUBLIC DEPARTMENTS.

Provincial Secretary's Office.—Hon. P. Carateret Hill, Provincial secretary; H. Crosskill, deputy Provincial secretary; H. Kerr, Thos. Robertson, clerks.

Provincial Treasurer's Office.—Hon. Stayley Brown, Provincial treasurer; W. E. Brine, clerk.

Attorney-General's Office.—Hon. C. S. Weeks, Attorney-General.

Crown Lands Department.—Hon. A. J. White, commissioner; Edward Morris, F. LeBlanc, M. Cuppiadge, and J. H. Austin, clerks.

Department of Mines and Public Works.—Hon. R. Robertson, commissioner; deputy commissioner, John Kelly; Inspector of Mines, Henry S. Poole; Inspector of Works, H. B. Reid.

Board of Agriculture.—Hon. D. McDonald, president; H. Yeomans, vice-president; Professor Lawson, secretary.

Education Department.—Superintendent of Education, Rev. A. S. Hunt, M.A.; Council of Public Instruction, Members of Executive Council.

Provincial Hospital for Insane.—Medical superintendent, James R. Delloyle, M.D.

TRY BARSALOU'S STEAM REFINED FAMILY SOAP,
Superior to all others.

Mangles, Wringers, Washers, Iron Bedsteads, Spring Beds, Mattresses, &c.—L. J. A. Surveyer, 524 Craig St.

Dominion Offices and Officers.

Finance Department of Canada.—Nova Scotia Branch.—Sydenham Howe, auditor; R. Stather, clerk; John Mullane, messenger.

Assist. Rec. General for Nova Scotia.—J. R. Wallace.

Post Office Department, Nova Scotia Division.—Post Office Inspector, F. M. Passow; clerks, Thos. Southall, R. A. Burnham; messenger, R. R. McMillan. *Money Order Office.*—Superintendent, James H. Thorne; clerks, F. Creighton, S. S. Thorne; messenger, Thos. Conran. *Railway Mail Clerks.*—Between Halifax and Amherst, Isaac S. Burnhill, E. A. Bent; between Halifax and Annapolis, A. Brown, F. R. Bent; between Pictou and Truro, F. Huntington.

Post-Office Inspector.—F. M. Passow.

Post-Office, Halifax.—W. Hugh Blackadar; clerks, W. M. Small, V. V. Tremain, T. W. DeWolfe, A. H. Cunningham, J. D. Story, W. H. Chamberlain, W. H. Donovan, J. Flowers; temporary clerks, C. Legg, C. H. Hamilton, T. Southall, jr., J. Cunningham; newspaper sorter, C. C. Smith; letter carriers, Matthew Collins (chief carrier), J. Fitzgerald, James Wilson, John Wilson, W. Carroll; temporary letter carrier, D. Silverthorne; pensioned letter carrier, Wm. Craig; messenger, S. Saunders.

Penitentiary.—John Flinn, warden; medical attendant, Rufus S. Black, M.D.; chaplain, Rev. Henry Pope.

Sable Island.—Resident Superintendents—St. Pauls, Dan. J. McNeil; Scatterie, John McLean.

Railway Department.—General Superintendent, Lewis Carvel; General Traffic Agent, Geo. Taylor; Chief Engineer, Alex. McNab; Accountant, Thomas Foote; Paymaster, W. U. Jones; Cashier, David Rottinger; Clerks, John Adams, S. S. Bully, D. A. Story, Wm. Huggin, and J. M. Lyons; Telegraph Clerk, — McLearn; Messenger, Owen Cameron.

Immigration Office.—Agent, Rev. E. Clay, M.D.

Board of Statistics of Births, Marriages and Deaths-Secretary, John Costly, Halifax; Issuers of Marriage Licenses and Deputy Registrars Births, Marriages and Deaths, the Deputy Postmasters in the different Counties, and Stephen Selden, Halifax; Deputy Registrars of Births, Marriages, and Deaths, the Way Office-keepers in the different Counties, and Rev. Henry Stamer, Rev. R. Jamieson, Rev. James Waddell, Rev. Edward Ansell, J. J. Clark, M.D.

Inspector of Steamers Carrying Passengers.—Alex. Moir.

Inspector of Customs.—J. J. Kerr; Collector, Halifax. Hon. W. Ross.

Savings Bank.—J. B. Wallace, Cashier.

Militia Department.—J. W. Laurie, D.A.G.

Queen, Fire & Life, Insurance Co.—Forbes & Mudge, Chie Agents, 191 and 193 St. James, St., Montreal.

BUY YOUR SHIRTS AT DESMARTEAU & BOND'S
415 NOTRE DAME STREET.

INLAND REVENUE DEPARTMENT.

Inspector for Nova Scotia.—GEORGE ESSON.

Halifax.—Collector, S. Tupper; Excisemen, Angus McLeod, John D. Nash, jr.; Clerk, B. H. Blanchard; Messenger, Pk. Hagarty; Inspector of Petroleum, R. G. Fraser.

Pictou.—Collector, J. M. Porteous; Exciseman, A. McDonald.

North Sydney.—Collector, Lachlin Robertson.

Yarmouth.—Collector, J. V. B. Bingay.

PROVINCE OF NEW BRUNSWICK.

Seat of Government, Fredericton.

Lieutenant-Governor—His Excellency Samuel Leonard Tilley, C.B. Provincial Aide-de-Camp and Private Secretary, Lieut.-Colonel John Saunders. Extra Aide-de-Camp, Alfred F. Street, Esq., Captain Reserve Militia.

EXECUTIVE COUNCIL.

Hon. Robert Young, President.
" G. E. King, Attorney-General.
" J. J. Fraser, Provincial Secretary.
" B. R. Stevenson, Surveyor-General.
" W. M. Kelly, Chief Commissioner Board of Works.
" E. Willis, } Members of Council.
" A. McQueen, } Members of Council.
" J. H. Crawford, } Members of Council.
" Wm. E. Perley, } Members of Council.
" F. A. H. Straton, clerk.

LEGISLATIVE COUNCIL.

Hon. J. S. SAUNDERS.....President.

COUNTIES.	NAME AND P. O. ADDRESS.
Albert	Hon. J. Lewis, Hilsboro'.
Carleton	" C. Perley, Woodstock
Carleton	" Wm. Lindsay, Woodstock
Charlotte	" F. Hibbard, St. George
Gloucester	" R. Young, Caraquette
Kent	" O. McInernay, Richibucto
King's	
Northumberland	
Queen's	" Gideon D. Bailey, Canning

TRY BARSALOU'S DOMESTIC BAR SOAP—The Family Favorite. Sold by all Grocers.

Mangles, Wringers, Washers, Iron Bedsteads, Spring Beds, Mattresses, &c.—L. J. A. Surveyer, 524 Craig St.

Restigouche	Hon. W. Hamilton, Dalhousie
St. John	" A. McL. Seely, St. John
St. John	" T. R. Jones, St. John
Sunbury	" A. Harrison, Mangerville
Victoria	" B. Beveridge, Tobique
Westmoreland	" E. B. Chandler, Dorchester
Westmoreland	" D. Hannington, Shediac
York	" J. S. Saunders, Fredericton
York	" John A. Beckwith, ——

OFFICERS OF THE LEGISLATIVE COUNCIL.—George Botsford, clerk; J. H. Phair, assistant clerk; B. R. Jouett, Usher of the Black Rod; Rev. John M. Brook, chaplain; George F. Gregory, engrossing clerk.

HOUSE OF ASSEMBLY.

Hon. WILLIAM WEDDERBURN, Speaker.

CONSTITUENCIES.	NAME AND P.O. ADDRESS.
Albert	Alex. Rogers, Hopewell.
"	James Ryan, Coverdale.
Carleton	R. K. Jones, Woodstock.
"	J. S. Leighton, Woodstock.
Charlotte	Hon. B. R. Stevenson, St. Andrews.
"	J. Murchie, St. Stephen.
"	J. Mackay, Pennfield Ridge.
"	Thos. Cotterell, Oak Bay.
Gloucester	Kennedy F. Burns, Bathurst.
"	Patrick G. Ryan, Caraquette.
Kent	H. O'Leary, Richibucto.
"	U. Johnson, St. Marys.
King's	R. E. McLeod, Sussex.
"	John Flewelling, Hampton.
"	Hon. J. H. Crawford, St. John.
Madawaska	L. Theriault, St. Leonard.
Northumberland	Hon. W. M. Kelly, Chatham.
"	Wm. Swim, Doaktown.
"	A. A. Davidson, Newcastle.
"	L. J. Tweedie, Chatham.
Queen's	Francis Wood, Welsford.
"	Walter S. Butler, Grand Lake.
Restigouche	A. McKenzie, Campbellton.
"	John Phillips, Dalhousie.
St. John	Hon. G. E. King, St. John.
"	Wm. Elder, St. John.
"	H. A. Austin, Indiantown, St. John.
"	Hon. Edward Willis, St. John.
St. John (City)	W. H. A. Keans, St. John.
"	Wm. Wedderburn, St. John.
Sunbury	Hon. W. E. Perley, Blissville.
"	J. S. Covert, Mangerville.

Queen, Fire & Life, Insurance Co.—Forbes & Mudge, Chief Agents, 191 and 193 St. James St., Montreal.

BUY YOUR SHIRTS AT DESMARTEAU & BOND'S
415 NOTRE DAME STREET.

CONSTITUENCIES.	NAME AND P.O. ADDRESS.
Victoria	Wm. B. Beveridge, Tobique.
Westmorland	E. J. Smith, Shediac.
"	Hon. A. McQueen (Pointe du Bute)
"	J. A. Humphrey, Moncton.
"	Thomas Pickard, Sackville.
York	Robert Robinson, Canterbury.
"	Hon. J. J. Fraser, Fredericton.
"	H. Dow, Fredericton.
"	T. F. Barker, St. Marys.

OFFICERS OF THE HOUSE OF ASSEMBLY.—G. J. Bliss, clerk; J. Richards, clerk assistant; H. Beckwith, sergeant-at-arms; Rev. Joseph McLeod, chaplain; E. L. Wetmore and C. W. Beckwith, engrossing clerks.

PUBLIC DEPARTMENTS.

Provincial Secretary's Office.—Hon. John J. Fraser, Provincial secretary; J. W. Smith, chief clerk; G. N. Babbitt and E. Hanson, clerks.

Board of Works Department.—Hon. W. M. Kelly, chief commissioner; R. B. Winslow, chief clerk; Adolphus G. Beckwith, civil engineer.

Surveyor General's Department.—Hon. R. R. Stevenson, surveyor general; Andrew Inches, deputy surveyor general; W. B. Flewelling, jun., crown land clerk; T. O'Connor, A. Sibbald, and Thomas Loggie, draughtsmen.

Government Officers.—J. S. Beck, auditor general; Theodore H. Rand, chief superintendent of schools; George Thompson, chief clerk education office; George E. Fenety, Queen's printer; William Carman, clerk of Supreme Court at Law and Equity; George J. Bliss, assistant clerk; W. H. Tuck, clerk of Crown in Supreme Court; Edward L. Wetmore, A.B., deputy clerk of Crown in Supreme Court; H. G. C. Wetmore, librarian to the Legislative Assembly.

PRINCE EDWARD ISLAND.

Seat of Government.—Charlottetown.

Lieutenant Governor.—Sir Robert Hodgson, Knight; R. R. Hodgson, Private Secretary; Lt.-Col. Hon. John Longworth and Lt.-Col. Robt. Robinson Hodgson, Provincial Aides-de-Camp.

TRY BARSALOU'S DOMESTIC BAR SOAP—The Family Favorite. Sold by all Grocers.

Richmond and Empress Portable Ranges, best in the market, at L. J. A. Surveyer's, 524 Craig St.

EXECUTIVE COUNCIL.

Hon. L. H. Davies.
" John Yeo.
" Alex. Laird
" Daniel Gordon.
Hon. John Lefurgey.
" John F. Robertson.
" Samuel Prowse
" William D. Stewart.
Hon. George W. DeBlois.
William C. DesBrisay, Clerk.

LEGISLATIVE COUNCIL.

Hon. ————, President.

QUEEN'S COUNTY.

Charlottetown and Royalty—Thomas W. Dodd.
First District—Hons. ————, John Balderston.
Second District—Hons. William McGill, R. Munn.

KING'S COUNTY.

First District—Hons. Patrick Walker, Simon Bulger.
Second District—Hons. Joseph Wightman, Daniel McDonald.

PRINCE COUNTY.

First District—Richard B. Reid, William Richards.
Second District—Alexander Laird, Hon. William G. Strong.

Officers of Legislative Council.—John Ball, Clerk; ————, Usher of the Black Rod and Sergeant-at-Arms; Rev. ————, Chaplain.

HOUSE OF ASSEMBLY.

Hon.————, Speaker.

QUEEN'S COUNTY.

Charlottetown—Hons. G. W. DeBlois, L. H. Davies.
First District—Hon. W. D. Stewart, William Campbell.
Second District—D. Farquharson, D. McKay.
Third District—Hon. Henry Beer, Francis Kelly.
Fourth District—Hon. J. F. Robertson, Wm. Welsh.

KING'S COUNTY.

Georgetown—Hon. D. Gordon, ————
First District—Hon. James R. McLean, L. Macdonald.
Second District—Hon. W. W. Sullivan, Hilary McIsaac.
Third District—J. G. Scrimgeour, J. E. McDonald.
Fourth District—Hons. — Prowse, James Robertson.

Queen, Fire & Life, Insurance Co.—Forbes & Mudge, Chief Agents, 191 and 193 St. James St., Montreal.

WHITE DRESS SHIRTS $1.50, WORTH $2.25, AT DESMARTEAU & BOND'S.

PRINCE COUNTY.

First District—Nicholas Conroy, Edward Hackett.
Second District—Hon. John Yeo, James W. Richards.
Third District—Hon. Joséph O. Arsenault, John A. Macdonald.
Fourth District—J. R. Calhoun, W. C. Lea.
Fifth District—Hon. John Lefurgey, Angus MacMillan.

Officers.—Archibald McNeil, Clerk; F. W. Hughes, Assistant Clerk; Neil McLeod, Law Clerk; Rev. L. C. Jenkins, D.C.L., Chaplain.

PROVINCE OF MANITOBA.

Seat of Government—Fort Garry.

Lieutenant Governor:

His Honor the Hon. ALEX. MORRIS, D.C.L., Fort Garry.
Private Secretary: Frank G. Becher.

EXECUTIVE COUNCIL.

Hon. ——— ———, President.
" R. A. Davis, (Premier), Provincial Treasurer.
" J. Royal, Provincial Secretary and Attorney-General.
" J. Norquay, Minister of Public Works.

LEGISLATIVE ASSEMBLY.

Speaker.....Hon. JOSEPH DUBUC.
Clerk..... THOMAS SPENCE, Esq.

CONSTITUENCIES.	NAME AND P.O. ADDRESS.
St. Paul's	———, ———
St. James'	Edwin Bourke, St. James'
Westbourne	C. P. Brown, Palestine
Baie St. Paul	Felix Chenier, Baie St. Paul
Poplar Point	F. E. Cornish, Winnipeg
High Bluff	Jas. Cowan, M.D., Port la Prairie
Winnipeg	Hon. R. A. Davis, Winnipeg
Springfield	W. R. Dick, Springfield
St. Norbert	Hon. Jos. Dubuc, St. Boniface
St. Boniface	Hon. M. A. Girard, "
St. Andrew's, North	John Gunn, St. Andrew's
St. Clements	Thos. Howard, Winnipeg
St. Vital	Joseph Lemay, St. Norbert

TRY BARBALOU'S STEAM REFINED FAMILY SOAP.

Mangles, Wringers, Washers, Iron Bedsteads, Spring Beds, Mattresses, &c.—L. J. A. Surveyer, 524 Craig St.

CONSTITUENCIES.	NAME AND P.O. ADDRESS.
St. François Xavier, East	Maxime Lepine, Pointe du Bute
Rockwood	Wm. F. Luxton, Winnipeg
Lake Manitoba	Angus McKay, St. Fr. Xavier
Portage la Prairie	R. McKenzie, Burnside
St. Agathe	A. F. Martin, Winnipeg
St. Charles	Alex. Murray, Sturgeon Creek
St. Anne	Chas. Nolin, St. Anne
St. Andrew's, South	Hon. J. Norquay, Winnipeg
St. Francois Xavier, West	Hon. J. Royal, ———
Headingly	John Taylor, Headingly
Kildonan	John Sutherland, Kildonan

NORTH-WEST TERRITORIES.

Seat of Government—Battleford.

Lieutenant-Governor—The Hon. DAVID LAIRD.

COUNCIL.

Matthew Ryan and Hugh Richardson, Stipendiary Magistrates, Members of Council *ex officio;* Lieut.-Col. James Farquharson McLeod, C.M.G., Commissioner of Police, Member of Council, specially appointed.

Lieut.-Col. Acheson Gosford Irvine, Assistant Commissioner of Police; Amedée Forget, Clerk of the Council and Secretary to the Lieut.-Governor; Wm. Jas. Scott, Registrar.

PROVINCE OF BRITISH COLUMBIA.

Seat of Government—Victoria, V. I.

Lieutenant-Governor—Hon. A. N. RICHARDS.

EXECUTIVE COUNCIL.

Hon. A. C. Elliott, Attorney-General and Provincial Secretary
" Wm. Smithe, Minister of Finance and Agriculture
" Hon. F. G. Vernon, Chief Com. Land and Works.
Clerk—F. R. Hett.

Queen, Fire & Life, Insurance Co.—Forbes & Mudge,

BUY YOUR SHIRTS AT DESMARTEAU & BOND'S,
415 NOTRE DAME STREET.

LEGISLATIVE ASSEMBLY.

Speaker ..... Hon. James Trimble, M.D.

CONSTITUENCIES.	NAME AND P. O. ADDRESS.
Cariboo	A. E. B. Davie, Victoria
"	J. Evans, Barkerville
"	G. A. Walkem, Victoria
Comox	John Ash, M.D., "
Cowichan	E. Pimbury, Cowichan
"	Hon. Wm. Smithe, Victoria
Esquimault	Wm. Fisher, Esquimault
"	Fred. Williams, "
Kootenay	C. Gallagher, Kootenay
"	W. C. Milby, "
Lillooet	Wm. M. Brown, 15 Mile House
"	Wm. Morrison, 134 Mile House
Nanaimo	John Bryden, Nanaimo
New Westminster	W. J. Armstrong, N. Westminster
" "	E. Brown, New Westminister
New Westminster City	R. Dickinson, New Westminster
Victoria	W. F. Tolmie, M.D., Victoria
"	Hon. T. B. Humphreys, "
Victoria City	R. Beavan, "
" "	Jas. W. Douglas, "
" "	Hon. J. Trimble, M.D., "
" "	Hon. A. C. Elliott, "
Yale	Robert Smith, Nanaimo
"	J. A. Mara, Kamloops
"	Hon. F. G. Vernon, Victoria

NEWFOUNDLAND.

Executive Council.

Hon. Frederick B. T. Carter, Premier and Attorney-General.
" Edward D. Shea, Colonial Secretary.
" William V. Whiteway, Solicitor-General.
" James J. Rogerson, Receiver-General.
" William J. S. Donnelly, Financial Secretary.
" Stephen Rendell.

TRY BARSALOU'S DOMESTIC BAR SOAP—The Family

Mangles, Wringers, Washers, Iron Bedsteads, Spring Beds, Mattresses, &c.—L. J. A. Surveyer, 524 Craig St.

LEGISLATIVE COUNCIL.

Hon. EDWARD MORRIS,.....President.

Hon. Robert Kent.	Hon. Edward D. Shea.
" James S. Clift.	" W. J. S. Donnelly.
" Edward White.	" A. W. Harvey.
" Peter G. Tessier.	" Robert Thorburn.
" John Winter.	" Thomas Talbot.

Hon. Stephen Rendell.

HOUSE OF ASSEMBLY.

————————, Speaker.

Dist. of Twillengate and Fogo.	Hon. F. B. T. Carter
" " " ..	Charles Duder
" " " ..	William Killegrew
Bonavista	John H. Warren
"	Charles Bowring
"	A. J. W. McNeily
Trinity.....	Hon. W. V. Whiteway
"	John Steer
"	James Watson
Bay de Verds.....	Hon. J. J. Rogerson
Carbonear.....	John Rorke
Harbor Grace.....	Hon. A. Shea
"	Joseph Godden
Brigus and Port-de-Grove....	Nathaniel Rabbitt
Harbor Main	Joseph I. Little
"	Patrick Nolan
Placentia and St. Mary's.....	C. F. Bennett
" "	James Collins
" "	Michael E. Dwyer
Burin.....	James S. Winter
"	Charles Ayre
Fortune Bay.....	Robert Alexander
Burgeo and La Poile.....	Alexander M. Mackay
Ferryland.....	J. G. Conroy
"	Richard Raftus
St. John's East.....	Robert J. Parsons
"	Robert J. Kent
"	Dr. J. J. Dearin
St. John's West.....	Maurice Fenelon
"	Louis Tessier
"	Patrick J. Scott

Queen, Fire & Life, Insurance Co.—Forbes & Mudge.

BUY YOUR SHIRTS AT DESMARTEAU & BOND'S,
415 NOTRE DAME STREET.

FISH AND GAME LAWS

OF THE

DOMINION OF CANADA.

PROVINCE OF ONTARIO.

Fishing for speckled or brook trout can only be legally done by angling by hand, with hook and line, from 1st May to 15th September. White fish or salmon trout are not to be taken by any means between the 1st and 10th November, nor by means of any kind of seine between the 30th May and 1st August. Gill nets for salmon trout, or white fish, must have meshes of at least five inches extension measure, and seines for white fish of not less than four inches. Pickerel or doré, and maskinongé, may be taken at any time, except from 15th April to 15th May; and bass from 15th May to 15th June. Fishing by means of net and other apparatus is prohibited, except under lease or license from the Department of Marine and Fisheries. The main channel, or course of any stream, must at all times be kept open, and no nets shall be so used as to obstruct the passage of fish in any river, bay, or creek, to and from their breeding places. The Local Fishery Overseers are instructed to enforce these enactments.

The following is the new Game Act in the Province of Ontario, giving the season when game must be killed:—

Deer, moose, elk, reindeer, or cariboo, from the 1st day of September to the 30th day of November inclusive.

Wild turkeys, grouse, pheasants or partridges, between the 1st day of September and the 1st day of January.

Quail, between the first day of October and the first day of January.

Woodcock, between the 1st day of July and the 1st of January.

Snipe, between the 15th day of August and the 1st of May.

Mallard, grey duck, black duck, wood or summer duck, and all kinds of teal, between the 15th day of August and the 1st day of January.

Hares or rabbits, between the 1st day of September and the 1st day of March.

No person shall have in his possession any of the above animals or birds, or any portion of them, during the close seasons. They may be exposed for sale, nevertheless, for one month, and no longer, after such periods, or had in possession at any time for family use; but in all cases the proof of the time of killing or taking shall be upon the party so in possession.

TRY BARSALOU'S DOMESTIC BAR SOAP—The Family

Marbleised Cooking Utensils, and largest variety of House Furnishing Goods, at Surveyer's, 524 Craig St.

None of the animals or birds above-mentioned shall at any time be taken by means of traps, snares, gins, baited lines, or other similar contrivances. Any person may destroy any such traps, snares, &c., which he may discover, without incurring any liability for so doing.

No one shall have in possession the eggs of any of the birds mentioned at any time. No batteries, sunken punts or night lights allowed in the killing of swans, geese or ducks.

Beaver, muskrat, mink, martin, raccoon, otter and fisher may be hunted and killed only between the 1st November and the 1st May.

The fine for killing deer, &c., out of season shall be not less than ten dollars, nor more than fifty dollars, for each animal.

For having in possession the birds or eggs of any of the birds protected, at any time, not less than five dollars, nor more twenty-five dollars, for each bird or egg.

For killing any of the fur-bearing animals out of the season, not less than five dollars, nor more than twenty-five, and a similar fine for any other breach of the Act. In all cases the whole of the fine is to be paid to the prosecutor.

QUEBEC.

An Act to amend and consolidate the Game Laws of this Province.

Her Majesty, by and with the advice and consent of the Legislature of Quebec, enacts as follows :—

1. No elk, moose, cariboo, deer, fawn or hare shall be hunted or killed between the first day of February and the first day of September in any year.

2. No grouse, ptarmigan, partridge, woodcock or snipe shall be shot at, hunted, taken or killed between the first day of March and the first day of September in any year.

3. No person shall fire at, hunt, take, kill or destroy any wild swan, wild goose, or any kind of wild duck, sea duck, widgeon or teal, between the first day of May and the first day of September of any year, in that part of the Province west of Three Rivers, nor between the fifteenth day of the month of May and the first day of the month of September, to the east of that town. But in that part of the Province to the east of the place known as the "Brandy Pots," in the river St. Lawrence, the inhabitants may, between the fifteenth day of the month of May and the first day of the month of September, in any year, hunt, take or kill the birds named in this section for food only.

4. No woodcock, snipe, wild swan, wild goose or wild duck of any kind, or widgeon or teal, shall be shot at, hunted, taken or killed at any time between one hour after sunset and one hour before sunrise.

Queen, Fire & Life, Insurance Co.—Forbes & Mudge,

BUY YOUR SHIRTS AT DESMARTEAU & BOND'S,
415 NOTRE DAME STREET.

5. No animal or bird, except hares, named in any of the foregoing sections, shall be taken or killed at any time by means of any rope, snare, spring, cage, net or trap of any kind; nor shall any such engine be for that purpose at any time placed, constructed, erected or set, either wholly or in part, and any person may take possession of and destroy any such engine so placed, constructed, erected or set.

6. No eggs of any species of wild fowl shall at any time be wilfully disturbed, injured, gathered or taken; and all vessels and boats employed in disturbing, gathering or taking the eggs of any species of wild fowl, and the eggs, shall be confiscated and sold.

7. No wild cat, marten, fisher, shall be hunted, trapped or killed between the fifteenth day of April and the first day of November; and no mink between the fifteenth day of April and the fifteenth day of October in any year.

8. No person shall hunt, trap or kill any otter between the first of May and the first of October in any year; any beaver between the thirtieth of April and the first of September in any year; any muskrat between the first of June in any year and the first of April following, for the districts of Quebec, Saguenay, Chicoutimi, Montmagny, Kamouraska, Rimouski and Gaspé, and between the first of May in each year and the first of April following for the remainder of the Province.

9. No person shall, at any time, use or employ strychnine or other deleterious poison, either mineral or vegetable, nor any spring gun, to hunt, take, kill or destroy any animal whatsoever.

10. Every game-keeper appointed by the commissioners of Crown Lands shall seize on view any animal or bird named in the foregoing sections, or any part of such animal or bird found in the possession or charge of any person during the time prohibited, and which may appear to have been taken or killed during such time, or by any of the unlawful means named in sections 5 and 9 of this act; and he shall bring the same before a justice of the peace, who shall declare them confiscated in whole or in part.

Any animal or bird, or any part thereof, shall belong to the game-keeper.

10 *a*. No person shall have in his possession, or in his care or charge, any one of the said animals or birds already named, or any part or parts thereof, except the skin, during the times prohibited by this act, when it is forbidden to kill any, or have in possession any which appear to have been taken or killed by any of the means forbidden by this act; but any of the said animals or birds, or part or parts thereof, may be bought and sold (when lawfully taken), during fourteen days from the termination of the several periods respectively fixed, by this act, for the killing thereof.

11. Every such game-keeper shall cause to be opened, or shall open himself, in case of refusal, any sack, bag, valise or

ARY BARSALOU'S STEAM REFINED FAMILY SOAP,

Richmond and Empress Portable Ranges, best in the market, at L. J. A. Surveyer's, 524 Craig St.

other receptacle, in which he shall have reason to believe there is contained any game taken or killed during the times prohibited, or any unseasonable skin of any of the said animals.

12. Every offence against any of the provisions of this Act shall be punished by a fine not exceeding fifty dollars, and to be recovered summarily on information or on summons only by a Justice of the Peace.

That Justice of the Peace on the proof thereof shall impose a fine with costs, which said fine shall go to the informer.

In default of immediate payment, the offender shall be incarcerated in the common gaol of the district wherein the offence has been committed, for a period not more than three months. Any magistrate shall have power to convict on view.

13. No evidence or information shall first be required on oath from the plaintiff or defendant, in the proceedings instituted under this Act, provided the subject of the complaint or requisition be plainly stated in the writ or in a declaration annexed thereto. The evidence of the informer alone, or of any witness, shall be sufficient to convict.

14. No proceeding of any kind under this Act shall be vacated, annulled or set aside by *certiorari;* but an appeal shall lie to the Circuit Court of the district wherein the offence was committed, to be instituted in the same manner as appeals in virtue of the Municipal Act.

15. All prosecutions shall be brought within twelve calendar months from the day of the committing of the offence charged.

16. The Commissioner of Crown Lands may appoint certain officers to superintend the due execution of this act, and of any other act, which may be hereafter passed, respecting game in this Province.

17. The Commissioner of Crown Lands, and any other person authorized by him to that effect, may grant leave, in writing, to any one desiring to obtain *bona-fide* birds or eggs, or for animals for scientific objects, during the times prohibited, and the persons obtaining such leave shall not be liable to any penalty imposed by this act, provided he shall furnish, within the two months following the time he shall have hunted, in virtue of said leave, sworn statement, showing the kind and quantity of game, or for animals taken by him for scientific purposes.

18. All acts and parts of acts relating to game in this Province are hereby repealed.

19. This act shall come into force immediately after its sanction.

PROVINCE OF NEW BRUNSWICK.

In New Brunswick, the only game laws in force are those relating to moose and partridge. There was an act making it unlawful to kill deer on the Island of Grand Manan for a period of three years, but it expired June 8, 1868. The close season

Queen, Fire & Life, Insurance Co.—Forbes & Mudge.

WHITE DRESS SHIRTS $1.50, WORTH $2.25, AT DESMARTEAU & BOND'S.

for moose only extends from 1st February to 1st May. Fine $40, and anyone is empowered to kill any dog found hunting within the prohibited time. Not more than two moose can be killed by any one person within a period of twelve months; $12 for each offence. The killing, except for food, is prohibited, and the leaving the carcase in the woods subjects the offender to a fine of $20. Partridges are not to be killed between 1st March and 1st September. The fishery laws are the same as those of Ontario and Quebec, except that the close season for salmon is, for net fishing, from 15th August to 1st March, and fly surface-fishing, from 15th September to 1st February.

PROVINCE OF NOVA SCOTIA.

In Nova Scotia, chap. 13 of the Revised Statutes provides "that no moose or beaver are to be killed between September 1st, 1874, and September 1st, 1877, under a penalty of not less than $30, nor more than $50, for each offence." Provides for the preservation of useful birds and animals during the close season; authorizes the Lieutenant-Governor in Council to appoint a Commissioner or Warden for each district, to enforce the provisions of this Act, and assist the officers of the Government of Canada in carrying out the laws for the preservation of inland fisheries. Close season for partridge, 1st January to 1st October; for woodcock, snipe, blue-winged duck or teal. Hares or rabbits, 1st March to 1st September. Woodcock not to be killed between sunset and sunrise. Penalty for breach of Act, $1 for each bird. Penalty for setting snares for moose, $100. The export of moose and cariboo hides is prohibited. Fine from $20 to $50, and forfeiture of game or hides. Otter, mink and muskrat not to be killed between 1st May and November, under a penalty of $8. It is absolutely forbidden to kill robins, swallows, sparrows, &c., and birds of song. Penalty for each offence, $1.

The following is a summary of the Game Laws in operation in the undermentioned Provinces. No amendment has been made to these laws since 1868:

PROVINCE OF BRITISH COLUMBIA.

It is unlawful to buy or sell, or exhibit for sale, any deer or elk between 1st March and 1st August, or any grouse, prairie fowl or partridge, or to destroy or to collect their eggs, between 1st March and 10th August. Fine $50 or three months' imprisonment.

TRY BARSALOU'S DOMESTIC BAR SOAP—The Family Favorite. Sold by all Grocers.

Richmond and Empress Portable Ranges, best in the market, at L. J. A. Surveyer's, 524 Craig St.

PROVINCE OF NEWFOUNDLAND.

There is only one game law in this island—entitled, "An Act for the Protection and Breeding of Wild Fowl and Game." It prohibits the killing, taking, purchasing, selling or possessing of partridges from the 20th February to the 25th August, and applies a similar prohibition in the case of snipe, or any other wild or migratory birds frequenting for the purpose of incubation (except wild geese), from the 1st April to the 20th August.

PROVINCE OF PRINCE EDWARD ISLAND.

The game laws of Prince Edward Island prohibit the killing of partridges between 1st March and 1st October, and salmon in the Fall.

PROVINCE OF MANITOBA.

No game law has been enacted in Manitoba.

J. STARKE & CO.,

Printers and Publishers,

54 St. Francois Xavier St., Montreal,

KEEP CONSTANTLY ON HAND,

Law Forms, Private Leases,

Powers of Attorney,

Brokers' Stock and Share Books,

Brokers' Gold, Railroad, and Mining Stock Books.

Queen, Fire & Life, Insurance Co.—Forbes & Mudge, Chief Agents, 191 and 193 St. James St., Montreal.

CHEMIA COARTATA;

OR, THE

KEY TO MODERN CHEMISTRY.

By A. H. KOLLMYER, M.D.

FOR SALE AT

J. STARKE & CO.'S

Printers and Publishers,

54 St. Francois Xavier St., Montreal;

ALSO, AT

DAWSON BROTHERS,

BOOK-BINDERS

AND

MANUFACTURING STATIONERS,

159 to 161 ST. JAMES STREET.

W. & F. P. CURRIE & CO.

100 Grey Nun Street, Montreal,

IMPORTERS OF

PIG IRON, BAR IRON,

BOILER PLATES, GALVANIZED IRON,

Canada Plates, Tin Plates,

BOILER TUBES, GAS TUBES,

Ingot Tin,	Rivets,	Veined Marble,
Ingot Copper,	Iron Wire,	Roman Cement,
Sheet Copper,	Steel Wire,	Portland Cement,
Antimony,	Glass,	Canada Cement,
Sheet Zinc,	Paints,	Paving Tiles,
Ingot Zinc,	Fire Clay,	Garden Vases,
Pig Lead,	Flue Covers,	Chimney Tops,
Dry Red Lead,	Fire Bricks,	Fountains,
Dry White Lead,		DRAIN PIPES,

Patent Encaustic Paving Tiles, &c.

MANUFACTURERS OF

SOFA, CHAIR AND BED SPRINGS.

A LARGE STOCK ALWAYS ON HAND.

.
eal,
N,
tes,
ble,
ent,
ment,
ent,
s,
es,
ps,
ES,
GS.